Markets
Stocks: higher; few issues outstanding. Bonds: higher; utilities in demand. Cotton: lower. N. Y. stocks, $1,340,000; bonds, $2,980,000.

THE ATLANTA CONSTITUTION

For 86 Years the South's Standard Newspaper

Fair, Mild
Continued fair, mild. Predicted extremes: Today, 46 and 76; tomorrow, 48 and 78. Yesterday's extremes were 40 and 77.

VOL. LXXXVI, No. 120 ATLANTA, GEORGIA, TUESDAY MORNING, NOVEMBER 3, 1953 ★★★★★ Price Five Cents

East Point Police Captain Seized In 7-Hour Battle With 50 Officers

RALPH McGILL

'High Blood' Vote Decisions

Because they lack the electrifying, turbulent tensions of a national campaign, the "off - year" elections seem almost pastoral and innocent in comparison. Only in those states and cities where party trends may be indicated is there hoarse and anxious appeal, strident and repetitious recrimination, and high blood pressure excitement.

But millions of voters will be going to the polls today. And certain it is that the experts in political post-mortems will be cutting up, peering into, and making microscopic slide examinations of today's results.

There are hundreds of elections today which will cause townships and cities, and some states, to have a tumultuous, tense day. But, for the national viewers, all eyes and ears will be tuned largely to New York City where a mayor is to be elected, to New Jersey's choice of a governor, and to Virginia where the Byrd machine, highly hoist by its own petard of private support to General Eisenhower last November, now is fearful a Republican may be elected as its chief executive.

Others

There are other contests in which the experts, sharpening their surgical knives for the post-mortems, see possibilities of "national" trends. Cook County, Illinois, has a judicial election which will reveal whether or not the Democratic organization, so ineffective last November, is still apathetic and unable to get out the vote. In a number of mayoralty contests, national party issues are involved.

It is an important day, too, in some states, outside the national field. There will be, for example, wide interest in the Tennessee results where the poll tax will be eliminated, or retained, and where certain long-needed constitutional amendments are in the balance.

Ohio will be watched intently. All states see the necessity of major road programs designed to meet the needs of the present and future. Citizens of Ohio will vote on a staggering $500,000,000 bond issue to be spent across the next 10 years in a vast highway plan. The Democratic governor, Frank Lausche, opposes it, insisting on a pay-as-you-go plan.

New Jersey

It was the New Jersey election which led President Eisenhower into strange pastures. Shortly after he had said that he would not participate in any of the congressional or local races, a decision which caused many party leaders to wring their hands and cry aloud in anguish, the President had a press conference. In it he was asked if he knew at the time he had his photograph made with Paul L. Troast, GOP nominee for governor in New Jersey, that Troast had intervened with Governor Dewey of New York, to pardon the notorious labor racketeer, Joe Fay. The President said he had never heard of Fay at the time the picture was made.

This caused New Jersey Republicans to leap and shriek in great alarm since the implication, which jubilant Democrats quickly seized upon, was that if the President had known of the racketeer Fay incident he would not have had his picture made.

This then forced President Eisenhower into a "clarification," which has also had unfortunate results. Through his press secretary, Jim Hagerty, the President said he wanted "all Republicans" — regardless of what principles or persons they support, or what defects of character they may have—elected in all future campaigns. The New York Times, for example, a staunch advocate of President Eisenhower, has looked upon this hasty statement with critical eyes, as calling for a "one-party" America. Within the span of but a few hours the President had completely reversed himself. He had deserted the "no support" policy and had endorsed all Republicans of the future, no matter how reprehensible they may be. The GOP is favored in New Jersey. The unhappy and somewhat embarrassed Byrd machine is expected to win. And the Republicans are favorites in the California congressional election a week hence. Today is exciting enough.

Benson Proposes Bigger State Role

HOT SPRINGS, Va., Nov. 2 (AP)—Secretary of Agriculture Benson said tonight the Eisenhower administration will ask the states to assume greater responsibility in stabilizing and promoting the nation's agricultural prosperity.

HOT SPRINGS, Va., Nov. 2 (AP)—Secretary of Agriculture Benson said tonight the Eisenhower administration will ask the states to assume greater responsibility in stabilizing and promoting the nation's agricultural prosperity.

With this increased emphasis on local leadership, Benson said, will go heavier financial responsibility.

"Although it is always easy to look to Washington for federal grants," he said, "I am confident the states will meet this responsibility . . . A dollar can't make the round trip to Washington and back to a state without the bureaucratic bite reducing it."

HOW TO GET MONEY?

Initial reaction from the governors of Oklahoma and Virginia was: "Where will we get the money?"

Gov. Johnston Murray of Oklahoma said he thought the states ought to help in assisting the farmer.

Gov. Talmadge of Georgia declared he was "disappointed that Mr. Benson did not pledge 90 per cent support for basic commodities."

Benson, whose farm policies have come in for heavy criticism recently, did not say in a talk before the Southern Governors' Conference which responsibilities the states will be urged to take over.

"The suggestions which we will make to the Congress early next year for improvements in the current farm programs will recognize the need for greater state and local participation," he said.

"But as the federal government moves out of areas of activity, the states must be prepared to move in and assume a larger role. This will mean new responsibilities for you and your associates in the state governments. If you have a problem, you will need to take action, rely upon your resources."

Benson said that the states should assume greater responsibilities in agricultural research.

ESSENTIAL MARKETS

He declared that present farm programs, while containing valuable aids to farmers, will do nothing to help regain lost domestic and foreign markets essential to farm prosperity.

"The three great needs of agriculture, as we search for new and expanded markets, are lower costs of farm operations, better quality of farm products, and aggressive methods of improving the whole agricultural marketing system," Benson said.

Talmadge, Byrnes Hit Soil Plan

By M. L. ST. JOHN
Constitution Political Editor

HOT SPRINGS, Va., Nov. 2—Agriculture Secretary Benson's reorganization of his department and his controversial abolition of seven regional soil conservation offices met with the general disapproval of Southern governors today.

Seven governors, including Georgia's Herman Talmadge who is chairman of the conference being held here, told newsmen they opposed the reorganization plan, two said they supported it and three others were non-committal.

Benson earlier today ordered that his reorganization plan be put into effect.

URGES PRESENT FORM

Talmadge said the soil conservation program should be strengthened, not weakened. He said he favored continuing it in its present form.

"Georgia and the South need soil conservation service more than any other section of the nation because we have more soil erosion," he declared.

South Carolina's Gov. James Byrnes, who supported President Eisenhower in last year's election, joined Talmadge in attacking the plan.

"PLAN IS UNWISE"

Comparing it to a plan proposed by former Agriculture Secretary Henry Wallace in 1935, Byrnes said:

"I thought then and I think now that the plan is unwise. Any saving effected through it will be very small and I believe it will impair the efficiency of the Soil Conservation Service."

Gov. Alan Shivers of Texas, an Eisenhower supporter, and Maryland's Republican Gov. Theodore McKeldin, however, stood firmly behind Benson.

Shivers said the secretary had

Continued on Page 5, Column 5

16 Years, 1st Fatality

GARRETT, Ind., Nov. 2 (AP)—This northeastern Indiana town of 4,287 persons recorded its first traffic fatality in 16 years today. The victim, Mrs. Levicie Camp, a 59-year-old farmwife, died in a hospital a few hours after she was hit by a truck on a Garrett street.

Fair and Mild Predicted Today

Fair and mild weather will prevail over north Georgia today and tomorrow, with temperatures mostly in springlike high seventies.

The forecaster at the Atlanta Weather Bureau said a range of 46 to 76 is predicted for today and extremes of 48 and 78 are expected tomorrow.

Segregation Ban Bids Chaos, Talmadge Says

Special to The Constitution

HOT SPRINGS, Va., Nov. 2—Gov. Talmadge, in a fiery speech here today, told his fellow Dixie governors that a Supreme Court decision against segregated schools would result in "the most foolhardy sociological calamity in our national history."

Bringing the segregation issue to the forefront at the Southern Governors' Conference which he heads, Talmadge said a high court decision against segregation would "obliterate" the "solid gains" made in race relations in the South and constitute a "step toward national suicide."

Although segregation was not on the official agenda of the conference, Talmadge's opening address and various questions concerning the regional education setup indicated that the issue will figure prominently in the discussions.

Declaring that race relations in the South are "better than they have ever been," Talmadge told the conference that the court should take notice of the unprecedented progress and "let us work out our own problems."

"Nothing could injure our national strength more than a blatantly unconstitutional and wholly unrealistic ruling by the Supreme Court outlawing state control over public education," he said.

The Georgia governor pointed out that Southern states are spending millions now to equalize schools, adding that the governmental programs of all Southern states are now being administered "for the benefit of all our people, both white and colored."

WOUNDED IN LEG
Patrolman Stevens

Benson Shuts 7 Regional Soil Offices

By WILLIAM M. BLAIR
New York Times News Service
Special to The Atlanta Constitution

WASHINGTON, Nov. 2—The Eisenhower administration today shouldered aside mounting criticism of the operation of the Department of Agriculture and made effective "immediately" a departmental plan of reorganization.

Secretary Benson sought to seize the initiative in the political clash by revamping the Soil Conservation Service—nub of the fight over the reorganization plan. He did so with the "full approval and consent" of President Eisenhower.

This key point encompasses abolishing seven regional soil conservation offices and delegating more responsibility at the state level, an aim of the administration to better federal-state relations and to carry government back to the "grass roots."

Abandonment of the regional offices, which have been in operation since creation of the Soil Conservation Service in 1935, has been the target of the Benson

Continued on Page 9, Column 1

WANTED: $655,030—With seven more days to go, the Community Chest drive still needs $655,030 to meet its 1953 goal. Campaign leaders reported yesterday that 62 per cent of the $1,724,055 quota has been raised.

Overcome By Barrage Of Tear Gas

Fellow Officer Hit by Gunfire

By BILL DIEHL

An East Point captain who went berserk late yesterday afternoon wounded a fellow officer and held a quiet residential neighborhood in terror for seven hours was captured at 12:01 a.m. today by 50 officers of East Point, Atlanta and the State Patrol.

D. V. Cottonjim, a Fulton County deputy sheriff, and Capt. Buster Blount of the East Point police went into the tear-gas ridden house and found Capt. Thomas A. Andrews unconscious and leaning against the sink in the kitchen.

He was taken to Grady Hospital.

According to Blount, Andrews was not shot. He apparently passed out from the effects of several tear gas bombs which had been thrown into the house.

Earlier, Ptl. Kenneth Stevens of East Point was wounded in the leg when he and Lt. Hugh Brown ventured close to the white frame bungalow at 206 Newnan Ave. in order to fire a tear-gas shell inside the structure.

Neighbors were frightened, sympathetic. Page 12.

Ptl. Stevens was dismissed following treatment at Grady Hospital.

Andrews, a veteran of the East Point police department, barricaded himself in his home at 206 Newnan Ave., at 5 p.m. yesterday and dared police to "come in and get me."

The dramatic struggle was climaxed when an armored car drove into the front yard, parked broad-

Continued on Page 9, Column 4

Inside Today...

UN VOTES to study atrocity charges Page 2

ELECTIONS EYED today for political changes Page 2

Annie Lou Hardy	16
Bisher	19
Bridge	10
Business News	17, 18, 22
Celestine Sibley	16
Charles Allen	4
Classified Ads	23-27
Comics	10, 11
Crossword Puzzle	11
David Lawrence	4
Dr. Van Dellen	10
Editorial Page	4
Financial	17, 18, 22
Jack Spalding	4
Leo Aikman	4
Obituaries	23
Ollie Reeves	11
Pastor's Study	10
Radio and Television	8
Society	14-16
Sports	19-21
Star Gazer	15
Theater Programs	9
Today's Events	23
Women's Features	14-16

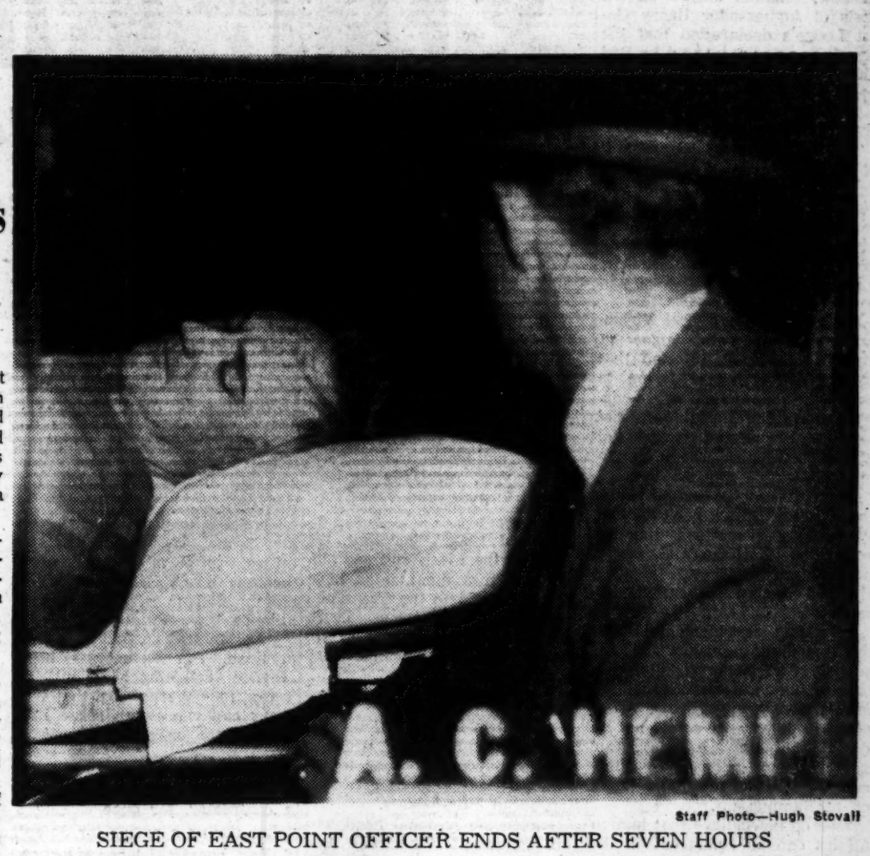

Staff Photo—Hugh Stovall

SIEGE OF EAST POINT OFFICER ENDS AFTER SEVEN HOURS
Ambulance Takes Unconscious Capt. Thomas Andrews To Grady Hospital For Treatment.

Driving Row Is Blamed as Wife Is Slain

A mother of two children was killed by rifle fire yesterday following an argument with her husband over who would drive the family car, police said. The husband was arrested on a charge of suspicion of murder, records show.

The victim was Mrs. Edith Eleanor Rooker, 33, of Newnan, wife of Roy Thomas Rooker, also 33, a painter, police said.

Mrs. Rooker was pronounced dead on arrival at Grady Hospital with a .22-caliber rifle bullet wound in the head, according to Lt. L. T. Bullard and Det. O. W. Jordan.

Police said the shooting occurred at the home of Mrs. Ruby Reese, a sister of Rooker, on Herndon Rd., near Palmetto.

Rooker insisted the shooting was accidental, but police said Joyce Reese, 13, a niece, told them Rooker threatened to walk home if his wife drove their car and later threatened to shoot her if she started back into the Reese home.

The girl also was quoted by police as saying she and Mrs. Reese struggled with Rooker for possession of the gun as he started firing. A bullet went wild and two more shots were fired, police said.

Rooker was quoted as telling police he was firing at a target pinned on a tree and his wife walked between him and the target just as he fired.

The Rooker's have two children, a boy, nine, and a girl, 12.

N'Side Area Is Flooded By Huge Main Break

By KEELER McCARTNEY

A water main break yesterday flooded a large area of Northside drive, hurled huge concrete slabs into the air, and caused an emergency water shortage in Atlanta.

The city's water service was completely shut off for two hours until emergency crews could bypass the main. Low-pressure service was being restored quickly, but the water department reported repairing of the main would not be completed until about 6 a.m. today.

Until the main is repaired water pressure will be below normal and a major fire could prove disastrous, officials of the water department reported.

Three persons whose automobiles were submerged in the swirling water at the Southern Railway overpass on Northside Drive were rescued by motorboat. A fourth, his sedan being washed crazily from one side of the street to the other, grabbed a rope thrown by workmen and was pulled to safety as his auto overturned.

The break occurred at 2:30 p.m. on a paved driveway to the waterworks station on Hemphill Avenue, between 14th Street and Northside Drive.

Paul L. Weir, superintendent of the waterworks department, said big manufacturing plants cannot expect an adequate water supply for at least two days.

Weir and Councilman James E. Jackson, chairman of the City Council water committee, who arrived early on the scene, said there was a sufficient amount of water in the 1,200 miles of water

Continued on Page 5, Column 2

Blasts, Fire Rip Boston Ship; 7 Dead

BOSTON, Nov. 2 (INS)—A series of terrific explosions and chemically-fed flames aboard the Norwegian freighter Black Falcon tied up at the Boston Army Base this afternoon left a toll of seven dead and 13 critically injured.

The dead and injured all were longshoremen.

Twelve longshoremen trapped in the hold and at first believed dead, managed to escape the deadly chemical fumes and fire.

Rescue squads sifted the debris-laden vessel but found only one body after the vessel had been pumped out.

Army authorities said a drum of sodium peroxide was responsible for the explosion. It was accidentally overturned when being removed from the hold and its contents spilled out. A spark is believed to have touched it off.

Three weeks ago at the South Boston Naval Annex the aircraft carrier Leyte was the scene of a disaster that killed 37 and injured 38.

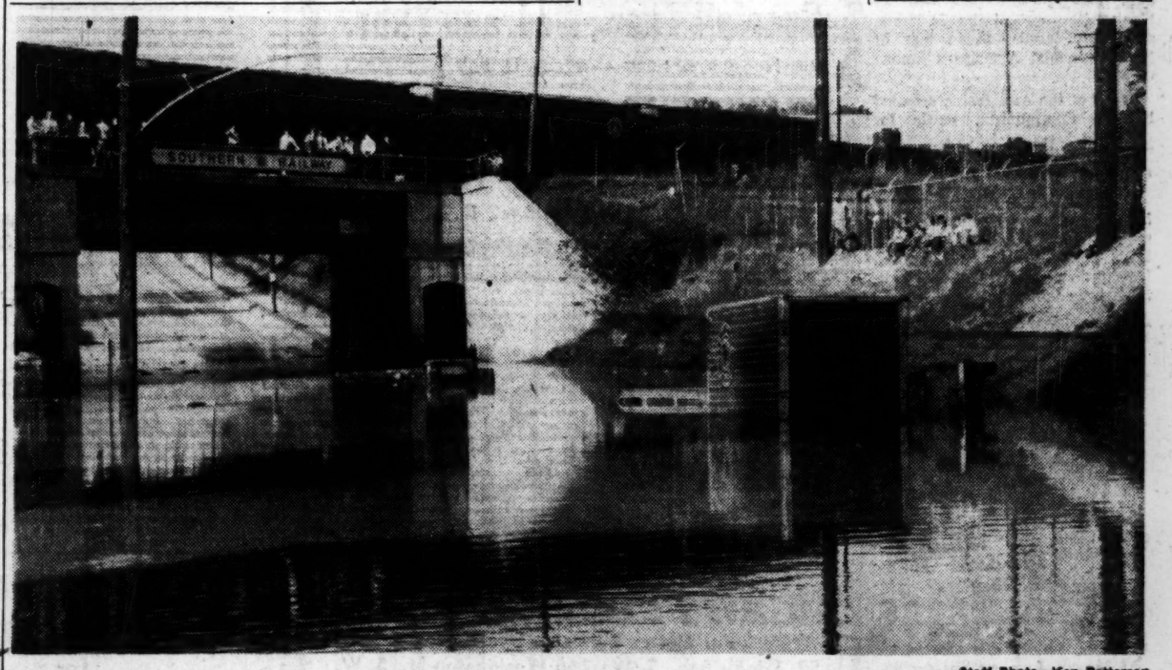

Staff Photo—Ken Patterson

MAIN BREAK ON DRIVEWAY TO WATERWORKS STATION ON HEMPHILL AVE. FLOODS FOUR AUTOS
Railroad Overpass on Northside Drive Scene of Rescue of Car Occupants by Motorboat, Tossed Ropes

Beating Soviet, U.N. Votes To Study Atrocity Claims

Lodge, Vishinsky Clash Angrily Over Fate of 30,000 in Korea

UNITED NATIONS, N.Y., Nov. 2 (INS)—The United Nations Assembly's "steering committee" beat down Soviet opposition today and speedily voted for a full U.N. discussion of U.S. charges that 30,000 U.N. soldiers and civilians were murdered and tortured by the Communists

The 15-nation group voted 12 to 2 for inclusion of the U.S. charges with Assembly president Madame V. L. Pandit of India waiving her right to vote. Russia and Poland voted against the proposal.

The vote and recommendation to the Assembly, which meets tomorrow, followed swiftly on the heels of Ambassador Henry Cabot Lodge's declaration that the atrocities committed by Red China and North Korea were against U.N. forces and as such must be dealt with by the 60-nation global forum.

The committee at the request of Britain's Minister of State Selwyn Lloyd decided that the discussion of atrocities would be referred directly to the Assembly, skipping the political committee preliminaries.

Discussion of the atrocities will begin in about two weeks.

Soviet Delegate Andrei Vishinsky, crimson with anger at Lodge's statement, retorted that the United States is trying to wreck the Panmunjom peace conference talks and heighten global tensions by raising charges of atrocities against the Communists.

Lodge promptly seized back the floor and struck back hard at Vishinsky's allegations and his contention that the U.S. move was inimical to an already strained global peace. Lodge said:

"Madame President, in doing this, we do not consider that we are, in Mr. Vishinsky's words, introducing a complication to peace. If we thought we were doing that, why we would not be doing what we are today. Our action is not adding any difficulty at all to the talks going on at Panmunjom.

"We do not believe that human affairs can be conducted on the basis of suppressing the truth, or on the basis of ignoring evil, or that anything sound or good or lasting can be built on the basis of sweeping things under the rugs as though they hadn't happened.

"We believe that something is owed to the memory of the tragic victims of these atrocities and that simply to allow their suffering to pass into oblivion is not right. In the larger sense, therefore, what we are doing is in the interests of peace and in the interests of better human relations in the future."

Poverty-Stricken Alabama Widow Seeks Permit To Bootleg Liquor

MONTGOMERY, Ala., Nov. 2 (AP)—A poverty-stricken 58-year-old widow appealed to Gov. Gordon Persons for a "permit to bootgleg whiskey," explaining:

"I wanted to be on the safe side. If I have a permit from you, I'll feel more safe."

In her letter, the woman said she realized bootlegging is illegal, but that "the biggest majority" of the residents of her community (a dry county) are making and selling the stuff anyway, so why shouldn't she?

The Governor, sympathetic with the widow's need for money, suggested nevertheless that she'd better try another way. He ordered state liquor investigators to look into the habits of her neighbors.

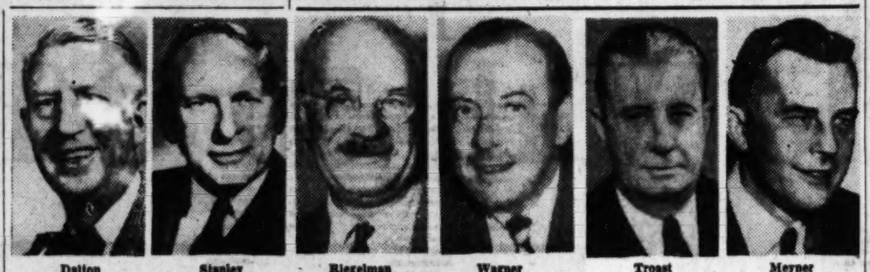

Dalton — Stanley — Riegelman — Wagner — Troast — Meyner

New York, Other Elections Today Expected To Show Trend on Power

WASHINGTON, Nov. 2 (AP)—Two states and about 100 cities hold off-year elections tomorrow which may determine political strategy in next year's all-out fight for control of Congress.

Both Democratic and Republican leaders expect the returns to measure in some degree the relative national strength of their parties. They have appealed for a bumper vote, especially in New Jersey, Virginia and New York City.

National issues, including the record of the Eisenhower administration's first nine months, have been injected into the fray along with purely local issues. President Eisenhower, himself, appealed for a Republican victory at all levels.

LOYAL VOTE

Republican National Chairman Leonard W. Hall has declared that those who are loyal to the President will vote to give him Republican officeholders.

Democratic national headquarters expressed confidence that Mr. Eisenhower's popularity will not carry the New York City mayoralty election and possibly will fail to stem what they regard as a Democratic upsurge in normally Republican New Jersey.

Because of a confused political situation caused by Sen. Harry F. Byrd's defection from the Democratic presidential ticket last year, neither national committee was talking much about the gubernatorial contest in Virginia. Mr. Eisenhower carried the state after Byrd refused to support Adlai E. Stevenson.

Now a Republican, State Sen. Ted Dalton, is challenging the Byrd organization's candidate for governor, former Rep. Thomas B. Stanley.

No such major complications exist in New Jersey where Sen. Estes Kefauver (D-Tenn.), one of his party's national figures, has plunged into the battle on behalf of Democratic candidates Robert B. Meyner for governor and Harrison A. Williams for Congress.

Kefauver, who headed the Senate Crime Investigations Committee two years ago, contended the New Jersey GOP party is too closely tied to a crime-politics alliance his committee exposed.

New Jersey normally is Republican. But Democrats hope Meyner can defeat Paul L. Troast for governor and that Williams can win over George Hetfield in the congressinal race.

TROAST LETTER

They have lambasted Troast, a contractor, for once writing a letter urging a parole for Joseph S. Fay, convicted labor extortionist. Troast has vehemently denied any wrongdoing.

House majority leader Charles Halleck, meanwhile, came to the support of Hetfield who is seeking the seat vacated by Rep. Clifford Case when he became president of the Fund for the Republic, an educational nonpartisan organization.

Halleck castigated Democratic leaders for attempting "to make capital of the fact" that Case is not campaigning for Hetfield. Halleck said Case now holds a nonpartisan job and must refrain from political activity but expressed the belief before he resigned that a Republican would succeed him.

A New York Daily News poll reports that Democrat Robert F. Wagner Jr. is expected to have an easy time defeating Republican Harold Riegelman and Independent-Liberal Rudolph Halley for mayor of New York. However, a strong Republican turnout in the Democratic stronghold would be considered a setback to the Democrats.

U.S. To Send A-Weapons To Spain If Foe Strikes

Twining Indicates No Stockpile At Newly Acquired Bases

By CAMILLE M. CIANFARRA
New York Times News Service, Special to The Atlanta Constitution

MADRID, Nov. 2—Units of the U.S. Air Force operating from Spanish bases will be supplied with "atomic weapons" in the event of attack, Air Secretary Talbott declared here today.

Gen. Nathan F. Twining, Air Force chief of staff who also spoke at a news conference held by Talbott, explained that eventually all nations of the free world will be equipped with atomic weapons.

In conversation later with newspapermen he implied, however, that the atomic bomb will be given to the U.S. Air Force stationed in Spain only in the event of attack.

"A FEW HOURS"

To the question how long it would take for U.S. bomber squadrons stationed here to go into action if Soviet planes attacked Spain, Twining replied that although "reprisals would be immediate" it would take "a few hours to bring over the bomb" for use by U.S. bombers. This statement was held to indicate that the Strategic Air Command does not plan to create a stockpile of atomic weapons in Spain.

Talbott said atomic weapons would be supplied to the U. S. Air Force in Spain only by agreement with the Spanish government which retains full control and sovereignty over the bases. Both he and Twining made clear that they do not expect those weapons to be made available to Spanish armed forces.

WHAT ABOUT MOROCCO?

Priority for construction of four major air bases in Spain over two bomber fields planned in French Morocco is being considered by the Strategic Air Command. Talbott was asked whether the original program of five bomber bases to be built in French Morocco might be affected by conclusion of the U. S.-Spanish agreements granting the United States the right to build air bases in Spain. Three of the Moroccan bases had been completed.

"What we do here is not dependent upon what we do in Morocco," Talbott said. "However, there has been uncertainty always as to what the ultimate goal in Morocco would be."

This statement was further clarified at the end of the news conference by U.S. officers who said there is "a fair chance that money earmarked for construction of the remaining two Moroccan sites may be diverted to implement the Spanish bases."

Marshall Flown to Walter Reed

PINEHURST, N.C., Nov. 2 (AP)—Gen. George C. Marshall, former secretary of state, was flown to Walter Reed Hospital at Washington yesterday for treatment of influenza, it was disclosed today.

Only last Friday the 72-year-old general was awarded the 1953 Nobel Peace Prize.

PITTSBURGH
$35.70 (plus tax)
DIRECT 4-Engine Service
Other daily service to Buffalo, Rochester, Wheeling, Charleston, W.Va., Tri-Cities, Asheville, Hendersonville
Call ALpine 5611, or your TRAVEL AGENT
Ticket Offices: Piedmont Hotel
Girard Perregaux, Official Watch
Capital AIRLINES

(ADVERTISEMENT)

GROUCHO SAYS, "Just a quick note to say the NEW 1954 DE SOTO is coming on Nov. 5th. Go see it at your De Soto-Plymouth dealer . . . and tell 'em Groucho sent you!"

What Do You Wear?
a Knox, Dobbs, Stetson, Robley or other good make of hat?
LET US REMODEL YOUR HAT
with all new trimmings.
Only 3.50
Clean, Block—1.00
ROBLEY HATS
387 Peachtree St., 23 Auburn Ave.

EVERY ROOFING NEED!

GUTTER SCREENS
• GUTTERS
REPAIRS
Phone MA. 4567 for
• ALL TYPES INCLUDING:
• SLATE • ASBESTOS
• TILE • GRAVEL ROOFS
Terms if Desired
WHITE ROOFING COMPANY
57 ALABAMA ST., S. W.

Registered Jeweler, American Gem Society

Bridal Set
$250
pay as little as $25 mo.
We're always glad to help
Her diamond is an important purchase! It's no time to take chances, to speculate on quality. Before you buy, you will want to know enough about diamonds to choose wisely. The easiest way for you to get the information is to drop in for a talk. We'll gladly explain how diamonds differ in quality and show you how to buy to best advantage. Come in soon, won't you?
Pay a Little at a Time
Maier & Berkele
Jewelers to the South Since 1887
111 Peachtree St

Wall Covering

• Heavy Enameled
• Easily Installed
• 8 Beautiful Colors
• We guarantee YOUR work.
8½c Sq. Ft.
MUNFORD
Install-Us Own Factory Stores
961 Confederate Ave.
111 W. Ponce de Leon, Decatur
1897 Piedmont Rd. 952 Gordon St.
1709 Roswell St., Marietta

Take these Steps...
WHEN RUGS or CARPETS NEED CLEANING!
for LASTING BEAUTY
HEALTHY CLEANLINESS
LONGER WEAR
CALL CRESCENT 6488
SHARIAN INC.

Superior
GLASS JALOUSIES
Windows-Porches-Breezeways-Doors
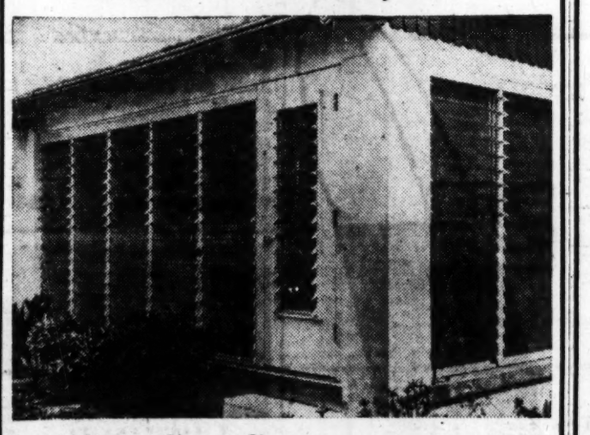
• Clear or Obscure Glass
• All Aluminum Extruded frame
• Controlled Ventilation (even during rain)
• Rust proof aluminum screens
• Glass can be completely washed from inside
• Glass louvers work through easy-to-control handle operators
• See . . . and then be the judge
FHA APPROVED
NO DOWN PAYMENT
36 MONTHS TO PAY
Prompt Installation
Call MAin 2303
Superior Aluminum Awning Co.
1184 Pryor St., S. W.
Atlanta, Ga.

Announcing
ATLANTA'S NEXT
Dale Carnegie Class
TUESDAY, NOV. 10th—7:00 P. M.
1051 WEST PEACHTREE ST., N. E.
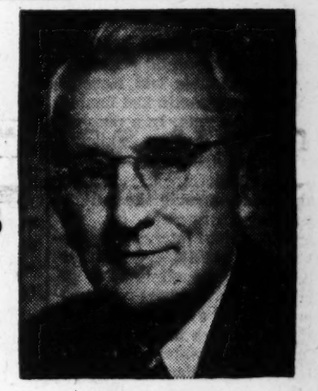
DALE CARNEGIE
Author of "How To Win Friends and Influence People"
LEARN HOW TO
Gain Self-Confidence
OVERCOME FEAR — SPEAK EFFECTIVELY
DEVELOP POISE — INCREASE YOUR INCOME
The Honorable Theodore R. McKeldin, Governor of Maryland, said:
"If I had not taken the Dale Carnegie Course, which gave me my start in public affairs, I would not have been elected Governor of Maryland."
Bruce Barton, former congressman and advertising executive,
"Talkers always have ruled. They will continue to rule. The smart thing is to join them."
Score Yourself On These Questions
Are you preparing yourself for leadership in your business, your profession, your community? ( ) YES ( ) NO
Are timidity and shyness holding you back from the success to which you are entitled? ( ) YES ( ) NO
Can you handle conferences tactfully, rapidly and efficiently? ( ) YES ( ) NO
Are you being cheated out of success and happiness because of an inferiority complex? ( ) YES ( ) NO
Do you merely wish for increased pay, or are you preparing yourself to handle the responsibilities which will put you in line for increased pay? ( ) YES ( ) NO
Are you popular? Have you learned the art of making people like you? Can you get people to do willingly what you want them to do? ( ) YES ( ) NO
Are you a good salesman for your ideas, your services, your product, your enthusiasm? ( ) YES ( ) NO
Are you able to make yourself quickly and favorably known by speaking before groups? ( ) YES ( ) NO
Are you in a mental rut? Do you need to develop new interests, new ambitions? ( ) YES ( ) NO
Are you troubled by worry? ( ) YES ( ) NO
Your Score Will Help You To Decide If You Need To Take This Course
10 THINGS
This Training Will Help You Do
1. PREPARE FOR LEADERSHIP in your community and your business or profession.
2. THINK ON YOUR FEET and speak extemporaneously before business conferences, clubs, organizations, dinners.
3. DEVELOP COURAGE and SELF - CONFIDENCE. Destroy fear and cure inferiority complex.
4. INCREASE YOUR POISE —develop your personal force both in business and before groups.
5. IMPROVE YOUR MEMORY, speak without notes, recall names and faces.
6. "SELL" YOURSELF, YOUR SERVICES, your product, and your enthusiasm more effectively.
7. WIN MORE FRIENDS by increasing your knowledge of practical psychology and your skill in human relations.
8. ENRICH YOUR COMMAND OF ENGLISH.
9. DEVELOP YOUR LATENT POWERS and improve your personality.
10. LEARN TO WORK WITH AND HANDLE OTHER PEOPLE.
Enroll Now for November 10th Class
Call in person, write or phone Mrs. J. F. Marsh, sponsor; Cliff Thompson or A. G. Strickland
DALE CARNEGIE COURSES
1051 West Peachtree St., N. E., Atlanta — AT. 1878
(Corner West Peachtree and 11th Streets)

CAUGHT IN MIDDLE

Fear Declared Preventing Return of 19 PWs to U.S.

By JOHN RANDOLPH

PANMUNJOM, Tuesday, Nov. 3 (AP)—The neutral camp where 22 U.S. prisoners of war wait restlessly was pictured today as a valley of fear. And only fear keeps possibly 19 of them asking to go home.

The picture was drawn by a highly reliable source who cannot be identified, but who is in a position to know what he is talking about. The Communists list the 22 as refusing to return to the United States.

On the one hand, the source said, is the fear of the 19 that they will be killed by hard-core Communists among them if they try to flee and ask repatriation.

On the other is the constant dinning in their ears by the Communists that should they ever decide to go back to their homeland they would be executed for treason.

The informant said that letters from home, from friends as well as relatives, would do as much as anything to erase the fear from the minds of the 19. The others, he added, are past redemption.

The camp, watched over by Indian guards, was described as bleak with most of the 22 homesick, bewildered and in fear of the Communist Americans among them.

Seven of the Americans, selected by the Communists, battle for leadership in the camp but only three have shown signs of being genuine Communists.

The hard core leaders are under the control of a Col. Chong, a Chinese former professor. He has amassed "confession story" material he threatens to broadcast to world if any of the 22 go home.

The Communists have used primises as well as fear on the 22, the informant said.

The Americans have been promised good jobs, wives, freedom to travel, and a return to the United States within five years where "when the revolution comes they are to be generals, or at least leaders."

The informant said most of the men were fearful because of pro-Communist articles they have signed, written or broadcast while in captivity.

VIRGINIA "RAPS" ATLANTA

On Page 4, Leo Aikman replies to a Newport News, Va., newspaper which recently took potshots at Atlanta's newly formed International Society of Sidewalk Superintendents.

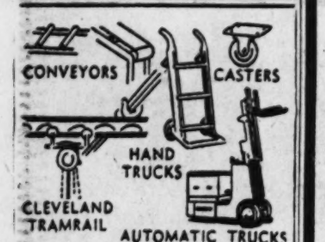

In Stock
JOHN W. WM. H. CARLSON
"Sales, Service and Erection"
33 North Ave. at Spring St.
ELGIN 5747-8-9
PARKING IN FRONT AND REAR

Special! Tues., Wed. and Thur.
Milk-Fed—One or 1,000——OPEN ALL DAY WEDNESDAY
FRYERS LB. 27c
LANDERS BROS. VE. 2272
243 Ponce de Leon Ave., N. E.

SPECIAL
Tues., Wed., Thur.
MILK-FED
FRYERS Lb. 28c
Young Tom Turkeys Lb. 39c

Phone Us Your Order—We Will Have Them Ready
TRINITY POULTRY HOUSE
For Better Service—Two Stores
52 Trinity Ave., S. W., 266 Washington St., S. W.
ALpine 8147 OPEN 'TIL 9 P. M. FRIDAY LA 6587

Davison's OF DIXIE

Pre-Holiday SALE

Tuesday is

Sample Day

M-i-g-h-t-y Storewide Savings on Manufacturers' Samples and Closeouts!

Samples—magic name for magic values! Showroom samples, fashions never before seen off a designer's runway! Choicest workmanship and fabrics! Floor samples included! All at way-down-under prices!

Closeouts—odd lots, limited quantities, broken sizes—but Wow! what values! America's top manufacturers kicked in their prize bargains to make Tuesday the mightiest savings event of our Pre-Holiday Sale!

Save on Samples and Closeouts in Davison's Youth Centre, Street Floor

Sorry, no mail or phone orders!

Save 33% to 75% on Boys' Kaynee Samples
Sale! 1.99
Reg. would be 2.98 to 7.98
Shirts, pajamas and knit shirts, 6 to 18.

Student Boys' Weldon Pajamas
Sale! 2.99
Reg. would be 3.98 to 4.98
Fine cotton broadcloth pajamas. 12 to 20.

Little Girls' Dresses
Sale! 1.99 to 5.99
Reg. 2.98 to 10.98
Famous makers' samples. Stripes, prints, solids in nylons, cottons and taffetas. New Holiday lines. Toddler size 1, girls' size 3.

Little Girls' Sweaters
Sale! 1.99
Reg. 2.98 to 3.98
Coat styles and slipons. Wools and nylons. Pastel and dark colors. 3 to 6x.

Girls' and Teens' Sample Jewelry
Sale! 59c *Plus 20% Fed. tax*
Reg. 1.00
Bracelets, necklaces, pins, barrettes, earrings. Gold and silver plated.

Boys' Sample Sweaters
Robert Bruce Sleeveless Sweaters, 50% Vicara, 50% wool, sizes 6 to 12 and S, M, L. Reg. would be 2.98 to 3.98—Sale! 1.99

All-wool Slipover Sweaters, sizes 6 to 12. Reg. would be 3.98—Sale! 2.99

All Wool Coat Sweaters, sizes 6 to 12. Reg. would be 4.98—Sale! 3.99

Infants' Furniture

	Reg.	Sale!
12 Cribs	34.98 to 39.98	30.00
12 Cribs	44.98 to 49.98	40.00
12 Cribs	55.00 to 65.00	50.00
12 Play Yards	17.98 to 22.98	12.00
6 Carriages	39.98	25.00

Girls, Subteens, Teens
Girls' Sweaters, nylon and wools in slipons and cardigans. 7 to 14.
Reg. 2.98 to 4.98—Sale! 2.39

Girls' Novelty Shirts, long sleeves, solids and checks. 7 to 14.
Reg. 3.98—Sale! 2.99

Teens' Blouses, broadcloth and rayon, long and short sleeves, 9 to 15.
Reg. 3.98 to 7.98—Sale! 2.29

18" Pure Silk Scarves, prints and solids.
Reg. 59c—Sale 3 for 1.00

Famous-Make Girls' Slips
Sale! 99c to 1.99
Reg. 1.98 to 3.98
Batiste, nylon and plisse in many styles! Girls sizes 4 to 14, subteens' 8 to 14, Teens' 10 to 16. Also Toddlers sizes 1 to 3 in fine lawn.

Children's Sleepwear
Little Boys' Pajamas, long-sleeved broadcloth in stripes and solids, long-sleeved cotton flannel in prints and stripes. 4 to 8.
Reg. 2.98—Sale! 1.77

Children's Robes, cotton flannels and corduroys, 1 to 6x.
Reg. 3.98 tto 7.98—Sale! 2.99

Children's Clothing
Little Boys' Broadcloth Shirts, short and long sleeves, slightly irregular. 1 to 6.
Reg. 1.69 to 1.98—Sale! 1.00

Children's T-Shirts, solids, stripes, jacquards, short and long sleeves. 1 to 6.
Reg. 1.69—Sale! 1.00

Little Girls' Wool Coats, Botany flannel with matching bonnets, pink, mint, blue. 1 to 2.
Reg. 17.98—Sale! 1.00

Girls' Blouses
Sale! 1.99
Reg. 2.98 to 3.98
Dressy and tailored styles in broadcloth, rayon crepes and nylons. 7 to 14.

Girls' Dresses
Sale! 2.99 to 5.99
Reg. 3.98 to 10.98
Dressy and tailored. Many styles and fabrics. 7 to 14.

Subteen Dresses
Sale! 5.99 and 7.99
Reg. 8.98 to 14.98
Taffetas and cottons in dressy and tailored styles. Size 10 only.

Teens' Blouses
Sale! 2.99
Reg. 3.98 to 7.98
Pima broadcloth blouses, short and long sleeved styles. 9 to 15.

Midgie and Toddler Handmade Dresses
Sale! 1.99
Reg. 2.98 to 3.98
All handmade imports. Sheer batistes and broadcloths. Many styles.

Shop all over the store Tuesday for Davison's Sample Day values!

THE ATLANTA CONSTITUTION

For 86 Years The South's Standard Newspaper

CLARK HOWELL, Publisher — RALPH McGILL, Editor

Established June 16, 1868

Issued daily except New Year's, July 4, Labor Day, Thanksgiving and Christmas and entered as second-class matter at the Post Office at Atlanta under Act of March 3, 1879.

The Atlanta Constitution (morning), and the Atlanta Journal (evening), and The Atlanta Constitution and The Atlanta Journal (Sunday), published by Atlanta Newspapers, Inc., 10 Forsyth St., Atlanta, Georgia.

Subscription rates by carrier: Morning and Sunday or Evening and Sunday, 1 week, 45c; 1 month, $1.95; 3 months, $5.85; 6 months, $11.70; 1 year, $23.40; Morning or evening, daily only, 1 week, 30c; 1 month, $1.30; 3 months, $3.90; 6 months, $7.80; 1 year, $15.60. Morning, evening and Sunday (13 issues), 1 week, 75c; 1 month, $3.25; 3 months, $9.75; 6 months, $19.50; 1 year, $39.00. Subscription prices by mail on request. Single copies: Daily, 5c; Sunday, 15c; plus 3% sales tax on sales and deliveries made within the State of Georgia.

Page 4 — TUESDAY, NOVEMBER 3, 1953

Patrol Economy Won't Save Lives

Apparently the campaign to make Georgia's State Highway Patrol a highway patrol and not an errand service for sheriffs is having its effect.

A report on the State Patrol for the first nine months of 1953 showed that the troopers spent much less time than formerly chopping down stills and chasing liquor cars. But they were called to extra duties in tornado-stricken areas, in hunting lost persons, tracking down escapees from work camps and escorting VIPs.

They did manage to put in 5 per cent more time on the highways. In so doing, they contributed to a 7 per cent reduction in rural traffic deaths.

It takes no keen eye for figures to see that more highway policemen spending more time on the road would further reduce the death rate. A look at what Alabama has done in recent months is proof.

Or come closer home and consider the fact that the Atlanta-Athens highway on game day at Sanford Stadium is a comparatively safe place. Don't tell us the short intervals between patrol cars on that highway is not the reason.

Failure to increase the size of the Georgia State Highway Patrol is an economy in dollars for which we pay in smashed-up automobiles and human lives.

* * *

Gruenther's Optimism Is a Welcome Omen

Several years ago, Gen. Alfred M. Gruenther, NATO commander who is called the Army's best "brain," bluntly warned Washington that Russia could overrun Europe and march to the Atlantic Coast in three weeks.

Today he knows more about the European situation than any other American by virtue of having been there longer and because he has worked so closely with all its problems.

It is encouraging, therefore, to note a bit of optimism in his recent reports. He now thinks NATO has already blocked any Soviet ideas for quick conquest and that the Reds would think twice before undertaking aggression.

The general says that NATO has created unity in fact. He predicts that the European Defense Treaty, with incorporation of German troops into a central army, will be approved in the near future. Although he sees no harmful effects on NATO yet of cuts in American Air Force funds, he says, "Our most critical deficiency today is the strength of our air forces, and I say that in spite of the excellent progress made."

He points out that the Soviets have an air force of some 20,000 operational planes, a large proportion of which are jets. He warns that air defense cannot be left to reserves since there would not be time to mobilize them. Air power must be power in being.

He warns against dependence upon new "super weapons" that are untried in war.

He says that Soviet military strength is growing stronger, not weaker, and that Soviet policy is directed toward dismemberment of the NATO alliance and isolation of its members.

However, growing strength has eased some of the fear of an aggressive Russia. Even so, General Gruenther, while admitting that this strength could not withstand an all-out attack, says West Europe would be no pushover. And as long as we "keep our guard up" there will not be another world war. Coming from him, that is the height of optimism.

* * *

Farm Statistics Show Extent of Decline

The farmer's share of the nation's food dollar will amount to about 45 cents during 1953, a proportion that the Department of Agriculture predicts will hold during 1954. The figure is two cents less than in 1952 and the lowest since 1941.

In the meantime, the cost of living has hit a new all-time peak. And total incomes for all the American people during the year will be the highest in history.

Total income to farmers is expected to exceed any other years except 1951 and 1952, despite the continued price declines. What troubles the farm people most is the fact that the price index for all farm commodities has skidded from a high of 115 in the late 1950 to scarcely above 90 per cent of parity while industrial prices still remain at about 115.

The Agriculture department estimates that the net worth of American farmers at the end of 1953 will be about $9,000,000,000 less than when the year began. This reflects the declining price level through lower land values, depreciation and other factors. The decline in assets, of course, will be reflected in taxable values, less ability to borrow and a general decline throughout the whole agricultural economy.

What ultimate effect the conditions will have on next year's congressional races will be determined in large measure by the agricultural program the administration offers at the coming session of Congress. Secretary Benson's problem is to come up with some sort of farm program that will prevent further deterioration of the farmers' relative position while looking to a long-range solution. The present program was born in a period of great depression and during a great war when agricultural production was all-important.

We must now face the long pull of establishing a sensible program that is also good economics. Certainly any solution that tends to price commodities out of the market, as in the case of butter, is not good economics for the long pull.

Mr. Benson has a tough job. Whether he is able to establish any policy at all with the present makeup of Congress is of grave concern to the farmers. If not, then the results of the Wisconsin election are an indication of what will happen in 1954.

* * *

Industry Should Lend Its Aid to Education

At the suggestion of Dr. John E. Ivey Jr., director of the Southern Regional Education Board, the Southern governors are considering an invitation to industry to lend more aid to higher education.

Dr. Ivey told the governors in conference in Virginia that national industries with Southern plants are giving more financial support to education outside Dixie than within. The fault, he said, is with the South—it hasn't invited the support.

The support could take the form of grants to the Southern Regional Education Board.

Or it might follow the plans of the president of the University of Notre Dame. He has proposed that industry subsidize professorial salaries so that the classroom and the laboratory could get the $15,000 to $20,000 men now available only to business or to the coaching staff.

Come to think of it, why not grants-in-aid for teachers? Athletic scholarships already draw to campuses the men best qualified in running, passing or kicking the ball. It is entirely consistent to make available these individuals especially qualified to carry the ball in instruction and research.

Dr. Ivey's recommendation to the Southern governors merits consideration and action—by government and industry. The details could be worked out.

Industry, the region and the age in which we live would be the mutual beneficiaries.

* * *

An Infantry Division Fights on Dollars, Too

In considering the enormity of the task confronting the Joint Chiefs of Staff in arriving at a military budget that will guarantee this country's security while maintaining its sovereignty, a look at a few statistics makes us a little more sympathetic.

Gen. Charles L. Bolte, vice chief of staff of the Army, is authority for the following figures: "A single U.S. Army division eats 50,000 meals a day, needs 10 helicopters among hundreds of thousands of other items, burns 80,000 gallons of gas per hundred miles, needs 72 trains and 2,500 cars when it goes for a railroad ride, costs $90,000,000 a year after that, uses up 400 tons of ammunition every day it fights."

Considering the fact that we now have 16 fully equipped divisions, not to mention the auxiliary units, the cost of running the Army alone is running at a rate of more than $15,000,000,000 per year. There seems little likelihood that it will be much smaller for many years to come.

Reports coming out of a briefing session of leading professional and business men at the Pentagon is that the Soviet Union is matching us stride for stride in development of weapons of war. As long as this situation exists, there is no alternative to destruction except to meet the challenge.

Nashville Tennessean

Psychology, according to a University of Michigan professor, will make your work more fun, cut taxes, avoid depressions and strengthen United States foreign policy. So what? The Republicans still insist they can do the same thing only with politics.

Jack Spalding

A Water Shortage Is Quite Possible

Many tons of water fall on Georgia each year. A very small part of it is used. A lot runs away, maybe to fall again another day.

Georgia is one of the Eastern states blessed with plenty of rainfall and, except for occasional droughts, hardly knows the meaning of water shortage. Other states, notably those in the West, have had to regulate the use of water as carefully as they do the sale of whisky or stocks and bonds.

With a statewide average of 48 inches of rain a year, Georgia has not found it necessary to conserve its water resources. The farsighted, though, see the day when it will be necessary, and urge that we go about it now. They point out that if Georgia waits until water becomes scarce, the boys with an angle and the vested interests will be in there pitching and the little man will be left praying for rain.

South Carolina is a Southeastern state that has begun to make plans for the use of its water. The case of several farmers, all trying to irrigate from one small stream, emphasized the problem. The Carolina Assembly as a result appointed a board to survey water resources and recommend a course to follow.

Speaking before a section meeting of the American Society of Agricultural Engineers, Ivy C. Duggan, an Atlanta banker, recommended that we do something similar. The increasing use of irrigation means a future water shortage to Mr. Duggan and many others, and they would like the state to try that ounce of prevention before a radical cure becomes necessary.

Irrigation will consume more and more water as time goes on. And so will industry. Cities are very thirsty, and Georgia's cities are growing fast. The planners who see a million people in the Atlanta area in 10 to 20 years are concerned about the careless use of the Chattahoochee. It is the source of fresh water and the disposal bed of the used. The Atlanta, DeKalb County and Cobb County water systems all pump from the river within a few miles of each other, and some day there could be a crisis.

The Georgia Department of Mines, Mining and Geology is keeping an eye on water resources through a cooperative arrangement with the U.S. Geological Survey. Variations in stream flow have been noted, and observation wells drilled in the Savannah area to check the water table and the possible intrusion of salt as more and more fresh water is pumped from the ground.

Right now we have more water than we know what to do with. One-third of the rain that falls on Georgia soil runs off. Most of the remainder is used by nature, and only a very small part is used by man. That's for today. If the experience of other states is a guide, tomorrow will be a different story.

Thomas L. Stokes

Oil Wants Wraps Off Natural Gas

WASHINGTON—The Eisenhower administration and Congress soon will discover that they did not satisfy the oil industry with enactment earlier this year of the measure turning over offshore oil reserves within so-called "historic boundaries" to the states.

That, it may be recalled, was in keeping with a political promise made by President Eisenhower in his campaign. His pledge was given credit, among other factors, for the big vote he rolled up in Texas, California and Louisiana, the three states most directly affected, and for the handsome campaign contributions from oil. The President carried the first two states and ran close in Louisiana.

Now oil has its eyes on another long-coveted prize. This is a law, modeled after the familiar Kerr Bill, to relax and weaken the regulatory authority of the Federal Power Commission over natural gas which Congress imposed in the Natural Gas Act of 1938 to protect consumers who, since that time, have multiplied greatly in number, up to some 40,000,000 in fact. As a result of the expansion of the industry the opportunity for profits has increased commensurately, and oil wants the wraps off.

The tip-off of the new campaign in Congress to hamstring the FPC by statute came in a speech before the American Gas Association in St. Louis and, as you might have guessed, from an oil man, Hines H. Baker, president, Humble Oil and Refining Company of Houston, Texas. This is one of a handful of big oil companies that own the bulk of our natural gas reserves.

In the familiar high-sounding language to which we have become accustomed in justification of such special privilege legislative maneuvers, Mr. Baker said, "There is need to remove the uncertainties and correct the inequities that exist regarding the extent of jurisdiction and authority of the Federal Power Commission over production and gathering of natural gas and the producers' field price of such gas."

Such also would release, to be blunt, the pocketbook of the consumer to the mercy of the few giants that control the natural gas industry. For Mr. Baker's proposals, as he outlined them, seem to go far beyond the bill promoted by Sen. Robert S. Kerr (Dem., Okla.). In a sweeping way, they would specifically restrict the FPC's investigating and regulatory functioning affecting prices and rates that have been found necessary to protect the consumer.

The consumer is in a precarious position on this issue.

President Eisenhower signed the offshore oil bill. Would he sign the Natural Gas Bill?

Only he stands between Congress and such another law for the special advantage of oil, that is, if the measure is pressed, and that certainly appears to be the intention during this administration.

A Telling Blow

Pulse of the Public

'There Are Increasing Fears Abroad That American Policies Mean War'

Seattle, Wash.—Observant travelers have been reporting for several years an increasing fear abroad that our country will blunder its way into World War III, dragging other nations along with it.

Many of our actions have fed this fear. President Eisenhower, however, has given considerable promise of efforts toward peace—in spite of the fact that he has left policy making in the hands of the over-rigid Senator Knowland, U.N. Ambassador Lodge and Secretary of State Dulles rather than exerting any leadership himself.

But the President's statement that talks with Malenkov would be useless has doubtless greatly increased fears abroad—and even at home—that our policies are leading the world to war. This fear is causing great hostility toward us in even the friendliest nations.

For a discussion of this subject and suggestions for a way out, I recommend the very clearly written 21-page pamphlet "Notes on the Foreign Situation," by Ernest T. Weir, greatly traveled chairman of National Steel Corp., which may be obtained free upon request from 2800 Grant Bldg., Pittsburgh, Pa.

ALICE FRANKLIN BRYANT.

* * *

Tennessean Asks Questions About Events in Washington

Elizabethton, Tenn.—What are the Republicans thinking about?

A king and queen are here in the United States at Ike's invitation, cost estimated at $25,000. The administration is closing the huge hospital in Arkansas with many hundreds of our ill soldiers returning. Who will care for these men?

Ike should use some of his religion. What is the answer?

MRS. C. B. BRAZEAL.

* * *

McGill Column on Arab-Jewish Dispute Draws Hot Criticism

Atlanta—As a visitor in your city, I always read The Constitution, but I did not like Ralph McGill's Oct. 29 column. First, Glubb Pasha of the Jordan Legion has never mentioned the incident condemning the Arabs. Mr. McGill forgot to say that these terrorist Jews murdered 66 natives, wounded nine and destroyed two villages.

Mr. McGill also mentioned that the Arabs previously were defeated in war with those Jews. I assure him it was not the Jews who beat the Arabs, but the Western nations which aided them. He also criticized our administration for stopping aid to the Jews. On the contrary, we need more courageous men like Eisenhower and Dulles.

A. S. HARB.

* * *

Column About 'Little Things' By Editor Called 'Beautiful'

Atlanta—I have just finished reading Mr. McGill's column of today, "They Said 'Yes' to Little Things." I think it is a beautiful piece of writing, warm and understanding and kind. I intend, with his permission, to use the column as the text for a forthcoming sermon.

"They said yes to little things first and then it wasn't hard to say yes to everything . . ." This is a lesson for everyday life, and the thought he expressed is found in Isaiah 5:18, which reads: "Woe unto those that draw iniquity with the cords of falsehood, and as with a wagon-rope, sinfulness."

And Rashi, one of the great medieval Hebrew commentators, says: "In the beginning they agree to draw unto themselves evil, and it is drawn only with cords; but soon the desire for evil enwraps them so completely, that they are no longer mere cords, but thick wagon-ropes."

May Mr. McGill continue in the future to write as beautifully and as stimulating as he is doing now.

RABBI EMANUEL FELDMAN.

* * *

Patronage Editorial 'Called Splendid Service to State

Atlanta—Congratulations on your editorial of Sept. 26 entitled, "Patronage Agency or Merit System?" More editorials like this will, I believe, tend to put an end to some of the injustices which are being practiced in the great state of Georgia. You are doing a splendid service. More power to you! GERTRUDE T. LAND.

David Lawrence

Elimination of Overtime Bonus Pay Suggested as Way To Reduce Costs

WASHINGTON—The gradualness of America's transition from a Korean war-time economy to a peacetime basis is pointed up by the latest Department of Commerce figures, which show that personal income dropped slightly from a rate of $287,500,000,000 last July to a rate of $285,800,000,000 in September.

This is a decline of about $1,700,000,000 for the nation as a whole and probably is due to the elimination of much of the overtime in industry.

The overtime bonus, which has at times been necessary when productive facilities were being strained to get wartime speed in manufacturing, has become a big item. Some idea of what it means can be derived from the experience of some toolmakers in the Chicago area. Earning $2.50 an hour on straight-time pay, this would bring $100 for a 40-hour week.

When the day shift is stretched from 8 to 12 hours, the pay for each of the additional hours is $3.75, since overtime is figured on a basis of straight time plus 50 per cent extra. Also the $3.75 rate applies on Saturdays, where the toolmaker might be working 12 hours. If he works on Sunday, too, for 12 hours, it is possible for him to total $280 a week.

When the 40-hour week was first introduced, it was supposed to be a spread-the-work measure in times when the labor force was not fully employed. The time-and-a-half idea was a means of penalizing overtime and keeping it down. But with a labor force of 62,000,000 or more fully employed, the time-and-a-half premium became a necessity when the Korean program called for increased production in a hurry.

The labor unions, after the close of World War II, insisted that hourly rates be increased to take care of losses in pay due to elimination of overtime and the cry was "48 hours pay for 40 hours work." It is significant that this year, even as overtime pay has been reduced, the Department of Commerce reports that hourly rates of pay have been rising notwithstanding the fact that fewer hours are being worked.

The big question for the future is whether labor costs will continue to rise. If so, there is little hope of a drop in prices to the consumer. If labor costs keep rising, the price spiral will in due time cause a squeeze for the industrial world not unlike that which is worrying the farmer. Thus, while the outcry from the agricultural areas is that farm income is dropping, there would be less concern about it if the things the farmer has to buy were also dropping in price. While the political opponents of the administration are urging that subsidies be increased to maintain high farm prices, little is heard about the inflexibility of labor costs which may continue to rise until sales drop off still more and unemployment ensues.

This is a time for labor-union statesmanship—a time to recognize that the removal of overtime need not injure the economy. But if it is accompanied by a demand for higher hourly rates to offset overtime losses, a serious situation will be developed.

The diminution of personal income thus far noted isn't, relatively speaking, serious.

The readjustment now under way since the Korean war shows every evidence of being absorbed without any indication of deep recession or depression.

Charles L. Allen

Jesus' Tiny Seed Showed the Way

In just a single sentence Jesus gave us the method for the establishment of God's kingdom on earth. "It is like a grain of mustard seed, which a man took, and cast into his garden; and it grew, and waxed a great tree; and the fowls of the air lodged in the branches of it" (Luke 13:19).

Near where I live is a concrete sidewalk which is broken and ruined. In grading for that walk probably heavy and impressive machinery was used. The earth was leveled, the rocks were broken and heavy concrete was poured. Unnoticed was a tiny sprout, maybe just a seed. Surely it would amount to nothing crushed and buried under concrete. But that seed or sprout began to grow and from the ground it lifted a section of that sidewalk until it broke open and set that growing plant free.

What a tiny seed God planted at Bethlehem. Just a baby born of an obscure woman from Nazareth. Even as He grew He attracted little attention for 30 years. As a young man He went around preaching about love and righteousness, about a Father and a new birth. In that day there were so many things to think about. They had to worry about the oppression of a dictator and high taxes, about building an army and the price of food, business conditions, houses to live in, clothes to wear.

Finally He attracted enough attention to become a nuisance to a few leaders. They would put a stop to His silly talk. How? They would simply let the big and impressive machinery of the mighty Roman Empire bury Him. That was done. He was forgotten, Leslie Weatherhead quotes a vivid passage from "The Procurator of Judea." Lamia is speaking:

"'I knew a Jewess. . . . Some months after I lost sight of her, I learned by chance that she had attached herself to a small company of men and women who were followers of a young Galilean thaumaturgist. His name was Jesus; he came from Nazareth, and He was crucified for some crime, I don't quite know what. Pontius, do you remember anything about the man?' Pontius Pilate contracted his brows, and his hand rose to his forehead in the attitude of one who probes the deeps of memory. Then after a silence of some seconds: 'Jesus?' he murmured. 'Jesus—of Nazareth? I cannot call him to mind.'"

There were a few people in whose mind that Jesus was planted. They kept talking about Him and for it they were persecuted. Many were killed, but the ones left kept talking. Like the mustard seed, their movement grew. A tiny church was organized, then another and still another. Finally the power of the mighty empire began to crack and it died. Not so with His church. It has grown to be the largest tree and is still growing.

Leo Aikman

Atlanta Platform Beats the GOP's

With Mayor Bill Hartsfield away off in Israeli, Iceland, Ireland or some other "I" land, someone must take up the gage of battle. The affair becomes a duel of typewriters at 450 leagues. The fightin' words are an editorial in the Daily Press at Newport News, Va. The editorial affront to the honor of Atlanta has aroused the ire of a former Georgian, Harris T. Lyon. Mr. Lyon says he's been in Virginia a long time and that he likes it there. But the Newport News editorial writer's implications that Atlantans are arrogant, indolent and idle "got under his skin." Here is the piece that touched off a fellow who has never shaken all the red clay off his shoes:

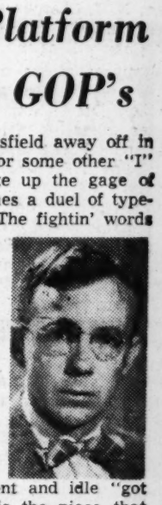

"Comes now a bright little story from Atlanta. It tells how so many people have been watching a 25-story office building under construction in the downtown section that they blocked traffic.

"The banking firm builders, apparently appreciating the interest and wishing to be hospitable, have built an observation platform to get the spectators out of traffic.

"This little yarn puzzles us. Is it a boast or a confession? If it isn't a confession, how come the usually blase Atlantans get so hepped up about just a 25-story building?. How come also so many Atlantans have the time in that bustling metropolis to block traffic or stand on a platform and gape? Are that many Atlantans unemployed?"

Now to the rebuttal.

First, we would have the Newport News editor understand the Atlanta item is neither a boast nor confession. It is a statement of fact. It's our 25-story building story and we'll stick to it. And how many skyscrapers does Newport News have?

Secondly, it takes no construction sideshow to block traffic in this "bustling metropolis." Our arteries stay blocked.

In the third place, sidewalk superintending is not unemployment, it is a full-time job.

Let Newport News stick to the knothole gang. Atlanta has its observation platform and is proud of it. The platform does draw hundreds of people each day. And it's a sight more substantial than the platform a majority of Virginians fell for last November.

* * *

SMALL TALK: When report cards were given out, one boy in Mrs. Jimmy Worrall's room commented, "I got A—on conduct and we ain't even had that yet."—Harry Hamrick in The Unadilla Observer.

* * *

HIGHLINES: No wonder ignorance is so hard to conceal. People always try to hide it in a public place.—Raymond Duncan in The Ellaville Sun.

The fellow who went fishing with his boss and caught more fish than he did made a tactical error.—G. B. Moore in The Sparta Ishmaelite.

Promises Democratic '57 Primary

Cary Plans New Executive Group

Watson W. Cary, member of the retiring City Executive Committee, last night said he will form a new City Democratic Executive Committee to conduct a Democratic primary in Atlanta in 1957.

Cary called for a revival of "the Democratic party in Atlanta" and said his group will be formed in convention later this year and will qualify "real, old-line Democrats only."

The outgoing committee dropped its Democratic label and held a "nonpartisan" primary last May 13.

Committeeman Francis Craft said after Cary's announcement that the incoming 16-member committee elected in the primary was selected to conduct all primaries, and that another committee "is unnecessary."

SEEKS RE-ELECTION

Mrs. Robert L. MacDougall, who represents the seventh ward, is the only member of the outgoing committee to offer for re-election on the new committee. She was unopposed.

Reports that a move to re-create a Democratic Executive Committee have persisted since the courts ordered an election for executive committee posts after members of the present group this year attempted to avoid an election to select their successors.

Cary led an unsuccessful battle to defer the election until the Legislature set up a committee to be named from the eight new wards into which Atlanta will be divided next year. The present commitee was named from the present nine wards.

"2-PARTY SYSTEM"

"I propose to call a convention of old line, Southern Democrats to select a City Democratic Executive Committee," Cary said. "We will qualify Democrats only and the new committee can represent any other party or parties. Newspapers have called for a two-party system. Our committee will accomplish that."

The outgoing committee voted to refund 5 per cent of entrance fees in the May 13 primary, amounting to $1,665.

It also voted to pay $50 a plate for four members to attend the Jefferson-Jackson Day dinner at the Biltmore Hotel Dec. 2. T. Elton Drake, committee chairman; N. T. Chambers, secretray, and members Howard Monroe and Cary will attend.

Nominees of the primary will be elected in the general city election Dec. 2 on voting machines unless the mayor and general council order otherwise, City Clerk Joe L. Richardson said yesterday.

A mayor, 17 members of the aldermanic board and nine members of the Atlanta Board of Education wil be considered by the voters.

Richardson said independent candidates can qualify until midnight, Nov. 17 to run against nominees, but thus far only one contest is in prospect—one of the two aldermanic posts from the second ward to which Joe Allen was nominated. Charles H. Beall, Dr. Frank Newman and Ed Norton have said they will oppose Allen since his conviction on charges involving drunknness.

Meanwhile, friends of Mayor Pro Tem Lee Field continued to insist that Field also become a candidate. Wallace W. Fleetwood and Mrs. J. D. Johnston were named to head a "Field for Alderman" committee at a Second Ward meeting last night.

U.S. Soldiers Overseas To Get 'Flu Shots'

WASHINGTON, Nov. 2 (AP)—The Army announced today it will give "flu shots" to troops in Alaska, Europe and the Far East during November.

The anti-influenza vaccine also will be given to troops at embarkation points in this country if they are sailing as overseas replacements between Nov. 15 and March 31, 1954.

(ADVERTISEMENT)
DOCTORS' TESTS give the proof
REDUCE PILES' SWELLING WITHOUT SURGERY!
SHRINKS PILES! In case after case of simple piles, bleeding stopped, swelling reduced, cracking healed, piles shrunk WITHOUT SURGERY, thanks to amazing Pazo Ointment! In 9 cases out of 10, pain was *stopped* or materially reduced. Pazo acts to lubricate, relieve itching *instantly*. Hundreds of doctors prescribe it! In tubes, also modern Suppositories. Get PAZO®, get wonderful relief!

(ADVERTISEMENT)
RIGHT way to relieve CONSTIPATION
Throw away harsh, jolting laxatives and change to Dr. Edwards' Olive Tablets—the safe *pure-vegetable* formula of Dr. F. M. Edwards, now sold at any drugstore.
Olive Tablets act on BOTH upper and lower bowels, giving more *natural-like* movements. No griping. They clean out poisonous waste and gassy bloat from the *entire* intestinal tract to help you feel *just fine* in the morning. 15¢, 30¢ and 60¢

N'Side Area Is Flooded By Huge Main Break

Continued from Page 1

mains over Atlanta to take care of an ordinary fire. They pointed out that pressure to force out the water could be supplied by fire department pumpers.

Police and firemen, however, nervously awaited the restoration of water pressure. Firemen at headquarters said only a few minor grass fir were reported during the first two hours after the break an sufficient water w on hand to put them out.

"This could have turned out to be a real disaster," one fireman commented.

Hill Freeman, a valve-repairman with the waterworks department, happened to be walking past as the main broke.

"The ground heaved up into the air with a roar just like an atomic bomb had exploded," he declared. "Huge slabs of pavement shot up into the air and went turning over and over down the driveway in a torrent of water."

Four automobiles and a transport truck caught in the low ground at the railroad overpass on Northside Dr. were quickly submerged.

Lewis Brannon, 29, of 1111 Lindridge Dr., NE, and Bill Fincher of 1620 Dixie St., SE, X-ray technicians en route to Kennestone Hospital in Marietta on emergency call, said the sudden wall of water appeared to lift their station wagon from the pavement.

Brannon and Fincher climbed on top of their station wagon to escape the swiftly rising water. A few moments later they leaped to the top of a transport truck which had become stalled beside their vehicle.

J. B. Tutton, 26, of 125 Memorial Dr., SE, Atlanta-New Orleans freight truck driver, already had sought safety on the cab of his vehicle.

First officers reaching the scene observed the plight of the three men and ran for help. Adron Dunaway, 31, of Thomson, a mechanic employed by a nearby boat concern, rushed a motorboat to the scene, launched it and brought the three to safety.

Meantime L. S. Pound, 61, of 560 Landhorn St., SW, a salesman for Campbell Coal Co., said the cascading water slammed his sedan from one side of the street to the other. A group of waterworks employes tossed a rope to Pound and pulled him to safety just as the torrent overturned his car.

Two other vehicles were submerged, police said, but the occupants managed to wade to safety.

Mrs. E. C. Cates of 1192 Hemphill Ave., NW, whose residence is over a group of business establishments near the waterworks driveway, said she was listening to the radio when she heard a noise and looked out a window.

"Water was boiling everywhere," she said. "I saw a big slab of concrete come flying down the driveway. An explosion of some sort shook the whole house. I sure was scared.

"Two men came to the front door and told me I'd better get out. Water was four feet deep at the bottom of the stairway by that time and I couldn't get out. I had to stay there and hope until the water began to go down."

Mrs. Cates' home as well as a beer establishment next door and a dry cleaning shop at 1182 Hemphill Ave. were flooded.

Weir and Jackson said the break blew a four-foot gap in the 36-inch main and uprooted a 12-foot square hole in the driveway. A Negro workman tumbled into the water-filled pit, but was rescued by fellow workmen.

At least 50 emergency repairmen were ordered to the scene by the waterworks' new departmental radio, Weir said. He added the first step was to completely close down the Hemphill station, a dangerous process since many of the plant boilers were going full blast at the time the break occurred.

Then, Weir said, engineers undertook the job of bypassing the broken main, a cast-iron pipe which was laid in 1917. Weir said within two hours the emergency hookup was completed and a half-dozen booster pumping stations over the city began the slow and tedious process of building back the normal water pressure.

Twins Smash Glass To Get at Goodies

GRAND RAPIDS, Mich., Nov. 2 (AP)—A bakery display of cream puffs proved too much for a Grand Rapids brother and sister today.

The two were nabbed by police after they shattered a plate glass window with bricks to get at the delicacies.

The culprits, 4-year-old twins, were released to their parents.

7 Southern Governors Hit Benson Soil Plan

Continued from Page 1

assured him that soil conservation technicians will continue to work directly with the states. He said he thinks the states will gain ground by not having to go through district offices.

McKeldin said he is not familiar with the farm reorganization plan, but he has absolute confidence in Benson, adding:

"If these are Mr. Benson's conclusions, they will be good for our state."

Joining Talmadge and Byrnes in their opposition to the reorganization of the Agriculture Department were Tennessee's Frank Clement, Louisiana's Robert Kennon, West Virginia's William Marland, Kentucky's Lawrence Wetherby and Oklahoma's Johnston Murray.

North Carolina Gov. William Umstead said he is opposed to anything that will hurt soil conservation, but he stated that he does not know whether Benson's proposal will do so because he has not studied the plan.

It is believed that Norsemen fished off Nova Scotia as early as the 10th Century.

Succeeds Mitchell

WASHINGTON, Nov. 2—(INS). President Eisenhower today named Wendell B. Barnes, 44, as acting administrator of the small business administration to succeed William Mitchell, who resigned last week.

(ADVERTISEMENT)
Doctors Often Prescribe This One Active Ingredient
TO RELIEVE PAIN OF RHEUMATISM
Fast-acting C-2223 contains sodium salicylate to speed welcome comfort. Thousands use it when rheumatic, arthritic or muscle pain "acts up"! Price of first bottle back if not satisfied. Get C-2223.

Relieve that COUGH with . .
NOKOF REG. U. S. PAT. OFF. QUICK ACTING COUGH SYRUP
100% SATISFACTION OR YOUR MONEY BACK 35¢

HAWKES
Your Vision IS TOO PRECIOUS TO GAMBLE WITH
So don't take a chance on substandard eye-care. Your eyes deserve the best that ophthalmic science, technical skill and flawless materials can provide.
"The place to go is the name you know"
HAWKES—ESTABLISHED 1870
83 Whitehall St., S. W.
WA. 9178
OPTOMETRISTS and OPTICIANS

Is Your Scalp 'Asleep On The Job'?

If a man with a long beard tells you that your hair worries are caused by somnolent lethargy of the cranial integument, don't give up all hope! Just consult a Thomas hair expert, and he'll tell you that this merely means that your scalp is asleep on the job. He'll then show you how Thomas treatment has been stimulating lazy scalps for more than 33 years—and how Thomas treatment actually removes embedded dandruff scurf and relieves itch which it may cause.
Come in today for free consultation—see for yourself how this reliable, proved method works. See how it leaves your scalp with a fresh, vital, healthy feeling. You'll really enjoy Thomas treatment! Remember—free, private consultation.
45 Offices WORLD'S LEADING HAIR EXPERTS
33 Years of Success—6,000,000 Treatments!
THE THOMAS
90 Forsyth St., N. W. (210 Forsyth Bldg.)
(Separate Departments for Men and Women)
HOURS: 11 A. M. to 8:30 P. M.; SAT. 10 A. M. to 5 P. M.
Air-Conditioned Offices, Telephone CY. 6073

REPEAT OF A SELLOUT
5,000 MORE
YARDS IRREGULARS AND SECONDS
PINWALE
CORDUROY
VALUES TO $1.39
2 to 30 Yd. Lengths
35-39 Inches Wide
COLORS: Red, Blue, Wine, Grey, Kelly Green, Aqua Tan, Yellow, Moss Green, Purple, Brown, Black.
ALSO SOME PATTERNS
50c Yd.

795 MARIETTA ST. ATLANTA, GA. 912 N. MAIN ST. COLLEGE PARK, GA.
Sunshine DEPARTMENT STORES
461 FLAT SHOALS AVE. EAST ATLANTA 142 CLAIRMONT AVE. DECATUR, GA.

THRIFTY SWIFTY says:

FLY OWL AIRCOACH CHICAGO $26.00
Flights every night at money-saving fares
MIAMI $25.30 JACKSONVILLE $12.10 DALLAS $30.90
CINCINNATI $16.00 SHREVEPORT $23.60
Phone: LAmar 3242
Ticket offices: Piedmont Hotel or Biltmore Hotel (free off-street parking)
or call your Travel Agent
all fares plus tax
Delta-C&S

BILLS! BILLS! BILLS!

This is mental panic that grabs you when you overextend yourself financially. Easy to do . . . but hard to work out from under. The only practical solution is a budget of planned *spending* and planned *saving*. Why not take the first step toward balancing your family budget tomorrow? Open an insured savings account at the ATLANTA FEDERAL nearest you. Since 1928, never less than 3% a year paid on savings.
Accounts opened by Nov. 10th earn from Nov. 1st
AT THE BRANCH OFFICES:
- Ample parking facilities
- Free night depository
- Neighborhood convenience

ATLANTA FEDERAL SAVINGS AND LOAN ASSOCIATION
TELEPHONE: CYPRESS 8422

Main Office MARIETTA at BROAD
Tenth Street Branch 1124 PEACHTREE STREET
West End Branch GORDON at ASHBY

They're all talking "best deal in town"
BUT WHO'S GOT IT?

Are you really sure that the car dealer who gives you "the best deal in town" really gives you the best BUY in town?
As you well know, the best BUYS are based on value.
Because value lasts longer than any other quality—and, in automobiles, that means longer motoring pleasure, greater safety, lower upkeep, and a better trade-in allowance later on.
"The Buy of the Year!"
The new Packard CLIPPER has made news all year long as "the buy of the year." Way back last winter, the "insiders"—men of recognized automotive experience and instinct—tagged the CLIPPER as *the* car of the year in the medium-price field. *A real, old-time PACKARD value.*
You know very well that you never bought an automobile right off the printed page. You bought it ONLY after a demonstration when features either come to life or amount to nothing.
So we urge you: before you take that "best deal in town" . . . *take a demonstration in the new Packard CLIPPER* and value-check the features with which we challenge all other cars!
We challenge them all on a value check of the following points
Modern contour styling. Check it for greater all-around visibility, wider doors, more room, more luggage capacity.
Famous Packard-built engine.
Famous Packard ride—"Rides like a Packard" is the highest compliment you can pay *any* car.
Famous Packard Ultramatic†, designed and built by Packard *for* Packard CLIPPER—the smoothest power shifting of all—no whish, no whirrrr, no jerk, no jump.
Famous Packard-built power brakes† and power steering†.
Famous Packard CLIPPER backsaver seats.
Top trade-in value.
†Optional at extra cost.
N-115-CT
Drive the New Packard CLIPPER
then you'll know why you needn't pay more—why you can't be content with less!
The New Packard CLIPPER
ATLANTA PACKARD MOTORS, Inc.
GEORGE M. COUCH, President
Atlanta, Ga. 370 Peachtree St., N. E. CYpress 2561

Associated Press Wirephoto

IT'S BROADWAY AND CONFETTI FOR VISITING ROYALTY
New York City Hails King Paul and Queen Frederika of Greece

Presbyterians Score 'Inquisition,' 'Negative' Fight on Communism

By GEORGE DUGAN
New York Times News Service
Special to The Atlanta Constitution

NEW YORK, Nov. 2—The General Council of the Presbyterian Church in the U.S.A. voiced a solemn warning today against what it described as a growing tendency to combat communism with "fanatical negativism."

Dr. MacKay

In a 2,300-word "Letter to Presbyterians," the 33-member council expressed grave concern that the Communist "menace" is being dealt with as an "exclusively police problem" rather than as a secular religious faith of "great vitality."

To counteract this danger, which threatens to lead Americans into a "spiritual vacuum," the church body proposed that the United States seek private face-to-face, high-level conferences with the rulers of Communist countries.

Urging a wariness of "certain official" opinion that regards negotiation as a forlorn hope, the council maintained that direct personal conversations without benefit of press "is the only kind of approach which can lead to sanity and fruitful understanding." The letter made it clear that while the processes of conference should be held in secret, the "complete conclusions" should be made public.

The letter singled out for sober thought the following areas of "grave concern:"

1. The tendency of some congressional inquiries to become "inquisitions" in which treason and dissent become confused.

2. An inclination to condemn men and women publicly upon the uncorroborated word of former Communists.

3. A "subtle" and "silent" dethronement of truth by prominent public figures.

4. The danger that democracy might succumb to the Communist philosophy of lying through fear and in the name of expediency.

The "Letters to Presbyterians" was written by the Rev. Dr. John A. MacKay, moderator of the church and president of Princeton Theological Seminary. It was approved by the general council 10 days ago in Philadelphia and mailed out today to the denomination's 8,000 ministers.

In a press interview this afternoon, held in the Presbyterian Headquarters Building in New York, Dr. MacKay said that not in "many, many years" has the General Council issued a pronouncement of such broad scope on current affairs.

"We did so," he explained, "because we considered the present situation as exceedingly grave."

There is inherent in the current situation, he added, "a state of mind that could threaten to make the totalitarian point of view congenial."

The Rev. Dr. Eugene Carson Blake, chief administrative officer of the Presbyterian Church, explained in a covering letter to all clergymen that the statement might be read from the pulpit, printed in bulletins, or distributed to the church's 2,500,000 members by other means.

Copies will be sent to President Eisenhower, Secretary of State Dulles, and all Presbyterian members of the House and Senate.

The General Council is the "spiritual" and financial co-ordinating body of the denomination. Under the church's constitution it is mandated to "cultivate and promote the spiritual welfare of the whole church."

LUMBER REDWOOD AND FIR
★
PANELING CEDAR—PINE REDWOOD
★
SEE DISPLAY IN OUR SHOWROOMS
WA. 4711
663 MARIETTA ST.
RANDALL BROS.
Coal & Lumber Since 1885

India Finds Nepal Shaky Bar to Reds

By ROBERT TRUMBULL
New York Times News Service
Special to The Atlanta Constitution

NEW DELHI, Nov. 2—An Indian army report on the defenses of Nepal, independent Himalayan kingdom between India and Tibet, stresses the feasibility of Chinese and Tibetan Communist infiltration from the north. This conception has been made public for the first time in a report on the training of Nepalese forces by an Indian military mission and published in the semiofficial journal of the Indian Gurkha Brigade.

Such expression is usually played down in Indian official circles, which are generally conciliatory to Peiping. But the Indian armed forces have strengthened their northern border posts in many places since the Communist Chinese overran formerly autonomous Tibet in 1951. This brought Chinese power to the Indian frontier for the first time in modern history and has somewhat changed military thinking that had been based on the theory of the impregnability of the Himalayan mountain barrier.

An Indian army training mission was sent to Nepal in February, 1952, with approval of the Nepalese government.

Nepal's importance to India's defenses has been underscored by Prime Minister Nehru, who has declared in Parliament that although Nepal is an independent country, New Delhi considers that for security purposes India's real border is in the Himalayas in Nepalese territory.

The report states that the Communist Chinese capture of Tibet awakened Nepal to a new awareness of her northern frontier. This resulted in a request to New Delhi for an Indian mission to modernize the little kingdom's old-fashioned army. Nepalese forces number about 45,000 men, including irregulars.

"Long considered impregnable, the frontier with Tibet was now looked upon as a possible route of infiltration if not of invasion," the report states.

'Perkiest, Prettiest Royal Visitor'

NEW YORK, Nov. 2 (INS)—The Queen of Greece was officially described today as "the perkiest and prettiest" member of royalty ever to visit New York.

The attractive Queen Frederika and handsome King Paul were cheered by an estimated 750,000 persons in one of New York city's gala receptions for noted people.

At City Hall they received the city's medal of honor from Mayor Vincent Impellitteri, who told the laughing Queen:

"You're the perkiest and prettiest Queen ever to visit the city."

ON MAUI ISLAND

Shoulders Says Money To Return

WAILUKU, Hawaii, Nov. 27. (INS)—Former Police Lt. Louis Shoulders of St. Louis, who arrested the two indicted in the Greenlease kidnaping, said today he is convinced the $300,000 of missing ransom money will be recovered.

Shoulders, who is visiting his son, Bruce, at Wailuku, on Maui Island, emphatically said he had no knowledge of the whereabouts of the money.

He told the Maui News he would not have been "damn fool enough" to have taken the money because it had "a red lantern on it."

Shoulders identified the woman who flew to Hawaii with him as his landlady, June Mary George, and that he wanted to get a divorce in Hawaii so they could be married.

The news quoted the husky former policeman as saying he had received "a rotten shake" from officials and newspapers in St. Louis.

He said:

"I got the kidnaper. I got the gun. I got the woman. I didn't get the dough, but they will find it."

Shoulders said he knew he was subject to being called back to testify at the trial of the kidnaping suspects.

R. H. Pittman Resigns

TIFTON, Nov. 2—Ross H. Pittman, Tifton businessman, has resigned as a member of Tifton School Board.

Sanders Beats Zsa Zsa to Punch, Files Suit, Cuts Off Store Accounts

SANTA MONICA, Calif., Nov. 2 (U.P.)—George Sanders today sued Zsa Zsa Gabor for divorce, thus beating his Hungarian wife to the long-expected action.

Expensive stores where the glamorous beauty has charge accounts today got this letter, dated Oct. 30, from Sanders:

"Gentlemen: As of today, I have separated from my wife, Sari G. Sanders, also known as Zsa Zsa Gabor, and on and after this date, I am not responsible for any debts she may incur."

Greg Bautzer, Miss Gabor's attorney, said he tried unsuccessfully to reach Zsa Zsa in New York. He called her to see if she wanted to file immediate action.

Sanders used to call all women "spoiled little beasts" until he married Zsa Zsa in 1949. Then his attitude changed.

"Whereas I used to be pontifical on the subject of woman-hating," Sanders said, "my marriage to Zsa Zsa has made me merely confused."

Their marriage has been a stormy one, even by Hollywood standards. There were many separations, many fights and some tender reconciliations.

Sanders' suit said his wife had caused him "great humiliation and much mental anguish."

Date of separation was given as Oct. 20, 1953. The charge was mental cruelty. There are no children.

(ADVERTISEMENT)
Stop Taking Harsh Drugs for Constipation
Avoid Intestinal Upset! Get Relief This Gentle Vegetable Laxative Way!
For constipation, *never* take harsh drugs. They cause brutal cramps and griping, disrupt normal bowel action, make repeated doses seem needed.
Get *sure* but *gentle* relief when you are temporarily constipated. Take Dr. Caldwell's Senna Laxative contained in Syrup Pepsin. No salts, no harsh drugs. Dr. Caldwell's contains an extract of Senna, *one of the finest natural vegetable laxatives* known to medicine.
Dr. Caldwell's Senna Laxative tastes good, gives gentle, comfortable, satisfying relief for every member of the family. Helps you get "on schedule" without repeated doses. Even relieves stomach sourness that constipation often brings.
Buy Dr. Caldwell's 30¢ size today. Money back if not satisfied. Mail bottle to Box 280, New York 18, N. Y.

FASTEST KNOWN RELIEF FOR GAS ON STOMACH
BELL-ANS
TABLETS—25¢ ALL DRUGGISTS

OPTOMETRISTS
OPTICIANS
Duggan's
221 MITCHELL STREET, S.W.
ATLANTA, GA.
Phone WA. 9985
Eyes Examined—Glasses Fitted

SPEEDS Comfort FAST
TO COLD'S ACHES, PAINS, FEVERISHNESS
100 Tablet Bottle only 49¢
Feel quick relief as "ST. JOSEPH" quick-dissolving, fast-absorption action starts to work in record time—relief proved billions of times.
Your Doctor Knows—the "St. Joseph" name is your guarantee of quality.
St. Joseph ASPIRIN
A PLOUGH PRODUCT

Weatherstripping
Eliminates those Flu-making drafty floors. Get a FREE Estimate on weatherstripping your windows and doors.
The MUNFORD CO.
"South's Largest Weatherstrippers"
Call Dixie 4611

(ADVERTISEMENT)
HAVE YOU THE ARTHRITIS MISERY?
HERE'S WONDERFUL NEWS! Hospital tests *prove* Musterole gives high-speed long-lasting relief from pains of arthritis misery. Also greater ease in moving. Highly medicated. *Concentrated.* You can FEEL it work to bring fast relief!
MUSTEROLE

(ADVERTISEMENT)
suffering ARTHRITIS RHEUMATIC pain?
Change your medicine
Change to ACT-ON . . . its *new added analgesic* reaches nerve centers faster; cuts short pain
You owe it to yourself to change to Act-On at once if the medicine you're now taking is failing to give results you want. Act-On treats symptomatic pain of rheumatism and arthritis—direct—at nerve centers! Safe, doctor-approved medicines plus a *new, added, more potent* analgesic gives faster results . . . hours of blessed relief. *New results* must delight you or money back. Change to Act-On today. Liquid or tablets. $1.25 at drug counters.

GO CAREFREE
GO CAR FREE
GO GREYHOUND
Save your car • your time • your money!

Just a few Examples of BIG Savings

	One Way	Round Trip
Miami, Fla.	$12.75	$22.95
St. Petersburg, Fla	10.10	18.20
Chicago, Ill.	14.40	25.95
Los Angeles, Calif.	43.80	78.85
San Antonio, Texas	20.50	36.90
New York, N. Y.	17.10	30.80

Plus Federal Tax on All Above Fares

Go Greyhound—
the one sure way to solve today's driving problems
You'll be giving yourself a welcome rest from traffic nerves on *any* trip, near or far, when you go Greyhound! It means unmatched riding ease in reclining, adjustable chairs . . . it means freedom from *all* driving strain and parking problems, as you ride behind one of the world's finest drivers. So if you want car free, carefree travel, choose the ONE SURE WAY . . . choose Greyhound.
GREYHOUND BUS STATION
81 Cain Street, N. W.
WA. 6300
GREYHOUND

HAVING BEGINS WITH
SAVING
You can spell saving for yourself even with the coins you are letting slip through your fingers now.
Earn a full two per cent on regular savings and 2½ per cent on Savings Certificates at The Bank of Georgia.
Start having what you want instead of just wishing for it. Start Saving today at The Bank of Georgia.
FREE PARKING AT ALL OFFICES
The Bank of Georgia
Established 1913
Peachtree at Five Points
Gordon at Ashby
Ponce de Leon at Boulevard
MEMBER FEDERAL DEPOSIT INSURANCE CORPORATION

Just Out!
Best-Read Book in Town...

Use the 'YELLOW PAGES' of Your New Telephone Directory to Find:
- Who buys, sells, rents or repairs
- A certain brand of product or service
- A list of dealers
- Whatever you need whenever you need it

There's No Shopping Guide Like the Classified!
SOUTHERN BELL
TELEPHONE AND TELEGRAPH COMPANY

GEORGIA NEWS

Audit Lists In Laurens Sum Due

DUBLIN, Nov. 2—**Laurens County** is due the sum of $7,243.41 by the sheriff and former clerk from fines and forfeitures collected in 1949 in **Dublin** City Court, according to an audit of City Court for that year by C. W. Chapman, who made the audit at the request of county commissioners.

The audit lists the payments made to various court officers, pointing out that during the year a total of more than $7,000 was paid to the sheriff and clerk that, under strict provision of the law, should have been paid to the county as the solicitor's part of the fines and costs that were collected.

A county commission meeting, first to be held since the audit of the 1949 fee-system payments was completed, is scheduled this week. Local legislation in 1952 placed all county employes on the salary system instead of a fee basis, under which the more than $7,000 was paid to the sheriff and clerk.

Atlantan Elected

W. R. Hine, assistant regional forester of the U.S. Forest Service in **Atlanta**, has been named chairman of the newly-initiated Georgia Forestry Council, which was organized to coordinate the work of forestry leaders throughout the state. One representative from each of the state-wide forestry agencies and organizations make up the council, which will keep state forestry groups informed concerning Georgia-wide programs. . . . **Middle Georgia College** will observe Religious Emphasis Week, beginning Nov. 15.

Homemakers' Parley

Future Homemakers of America from 25 counties in middle and south Georgia will meet in **Vidalia** Saturday for a district convention. . . . A **Walton County** blood drive, under the sponsorship of the **Monroe** American Legion Post, will be held Dec. 8. . . . A $150,000 water-expansion program is now under study for the city of **Calhoun**. . . . W. Warner Wells, **Fort Valley** attorney, has been named moderator of the newly-reorganized Rehoboth Baptist Association. . . . L. C. McGarrity is unopposed for Democratic nomination for mayor of **Monroe** in the Nov. 17 primary.

Winder Primary

F. M. Parton has been appointed to the **Lincoln County** Board of Education. . . . Homecoming day for **Middle Georgia College** will be held Nov. 14. . . . Winder Democratic primary will be held Wednesday. . . . Milton Jackson has been named chairman of the **Cartersville** American Legion board. . . . The **Vidalia** chapter of the Daughters of the American Revolution will meet at 4 p.m. tomorrow. . . . Rita Callan has been elected president of the **Adrian** FHA. . . . Fred Thomas Wilkerson of **Naylor** has been named president of the **Lowndes County** 4-H Club Council.

Level Budget Out Till '55, Expert Says

The head of a firm that has been given th ejob of reorganizing this country's governmental departments today said there will be no balanced budget within the next two years.

Robert Heller, head of Hobert Heller & Associates of Cleveland, added, however, that the Eisenhower administration's budget for the fiscal year of 1954 will trim the proposed Truman budget by six billion dollars and reduce the expected deficit to four billion dollars.

Heller was guest speaker at the Atlanta Rotary Club. His firm developed the first "practical" program for reorganization of Congress and is presently reorganizing the Post Office department, the State department and the Federal Trade commission.

He accused many businessmen "of talking out of both sides of their mouth,"—expecting both a balanced budget and reduced taxes—and added that the people and businessmen have a challenge to "save the country from bankruptcy."

Cutting costs is the largest problem, the management engineer said, and repeated Secretary of Treasury Humphrey's words that the country must build a new "model fighting machine which will go twice as far twice as fast and at half the cost."

The answer to the problem he said was reorganization in order to "remove the waste" and get more for each dollar spent.

(ADVERTISEMENT)
2-Way RELIEF for
Dry Eczema Itch
When itching persists due to lack of natural skin oils, Resinol Ointment gives quick relief. *Rich in lanolin*, it oils and softens dry skin as its six medicants soothe fiery itching. 2-Way relief that brings long-lasting comfort.

Staff Photo—Ed Bator

CRIME AND SAFETY EXHIBIT—Capt. C. N. Stevens of the State Patrol gives a few pointers on operation of a tear-gas gun and a gas mask to George Ettinger of Columbia Pictures, New York City, in the patrol's crime and safety exhibit trailer. The exhibit will be open to the public from Wednesday morning through Saturday at the Union Station plaza. Capt. Stevens, director of the safety patrol camp at Cordele, is in charge of the exhibit trailer, which has toured the state.

CITY HALL NEWS

Freeway Connector Assured Early Start

By HERMAN HANCOCK

Early start on the first $5,000,000 section of the downtown expressway connector was assured yesterday when City Council set up $113,000 to buy nine sites and City Atty. Jack Savage was asked to condemn 10 others to complete right-of-way acquisitions.

Land Agent Harry Andrews said the city already has spent an estimated $2,000,000 for 60 other tracts along the route and that the remaining part will cost another $125,000.

Council also:

1. Suspended regular order of business and by a rising vote passed resolutions regretting the death Saturday of Mrs. R. F. Gilliam, mother of second ward alderman Ed A. Gilliam.

2. Approved a system under which separate roll calls to validate general bonds, revenue certificates and assessing ordinances will be eliminated.

3. Instructed City Atty. Savage to appear to insist that the Atlanta Transit Co. take over operations of Dixie Hill Bus Lines, Inc. serving the Simpson Street, NW, area from Ashby Street to Hightower Road and that no raise in rates be allowed. The Georgia Public Service Commission has scheduled a hearing Nov. 10 on the bus line's petition to abandon the line and to increase fares.

4. Voted to elect a new eight-member Atlanta Library Board next Jan. 4, when the government is reorganized.

5. Sent to the Parks Committee a request from American Legion Post No. 69 that it be permitted to acquire six acres of city-owned land off Macon Drive, SE., and to the Tax Committee a request that Peachtree Sanitarium, Inc., be regarded as a non-profit organization for tax purposes.

Mayor Coming Home

Mayor Hartsfield is scheduled to arrive in Atlanta tomorrow following an 18-day tour of southern Europe and the Middle East. Hartsfield's executive secretary "Skipper" Burns said yesterday the mayor's itinerary remains unchanged.

Farris Protests

Ald. Milton Farris, member of the Southeastern Fair Board from City Council, yesterday complained that he and others representing the City were not consulted before the resignation of Mike Benton, fair association president, was accepted. Farris contended that under the contract between the city and the association, council representatives are full-fledged members. Ivan Allen Sr., chairman of the board, said the resignation was a matter solely for directors from the Chamber of Commerce. Benton quit to devote more time to his business. Farris indicated he will not press his argument at this time.

Hospital 'Part of Community'

By KATHERINE BARNWELL

Hospitals in this country, which had more than 19,000,000 admissions last year, have become "more responsive" to the needs of the nation and the community, Ray E. Brown of Chicago, regent of the American College of Hospital Administrators, said here yesterday.

Brown, who addressed the eighth Southern Institute for Hospital Administrators at the Academy of Medicine, said there has been a "dramatic movement" toward administering the hospital as a social agency.

"The hospital," re declared, "is no longer just a place for an operation or laboratory work . . . It is part of the community, and it must meet the needs of the patients, the physicians and the entire community."

Brown said many hospitals today have public relations and patient relations programs to promote improved services.

He said one person in 10 was admitted to a hospital in this country last year. About 4 per cent of the national income in 1952 was spent for hospital and medical care, he added.

Brown noted that two-thirds of the nation's 7,000 hospitals have less than 100 beds each.

Hospital costs are still rising, and the patient must bear the burden of the increased costs, Brown noted. Prepaid hospitalization insurance is probably the best answer to the problem of higher hospital costs, he said.

Brown attributed the rise in hospital costs to "the increasing complexity of medical care today." He pointed out that most hospitals averaged one employee to one patient 20 years ago. Now many hospitals have two or more employees for every patient.

Dr. Elmore Peterson, dean emeritus of the school of business of the University of Colorado; Clyde L. Sibley, Birmingham, Ala., administrator of the Baptist Hospital of Alabama, and Dr. Russell H. Oppenheimer, professor of clinical medicine at Emory University, were other speakers.

Fire Damages Grill

Flames believed to have been started by an overturned lamp caused damage to the inside of Boots' Grill, small eating place at 415 Mitchell St., SW, about 6 p.m. yesterday.

(ADVERTISEMENT)
How To Relieve Bronchitis
Creomulsion relieves promptly because it goes into the bronchial system to help loosen and expel germ laden phlegm and aid nature to soothe and heal raw, tender, inflamed bronchial membranes. Guaranteed to please you or money refunded. Creomulsion has stood the test of millions of users.
CREOMULSION
relieves Coughs, Chest Colds, Acute Bronchitis

Can make the change-over in one day!
Install a Bryant Gas Burner in your present furnace now!
Treat your family to clean winter comfort . . . and pick up some nice savings while you're doing it. Takes less than a day for Campbell to install this more efficient Bryant conversion unit. Cost is modest. Call now for facts — no obligation.
Little as **$7.25** monthly

Campbell *Coal Company*
240 Marietta St., N. W.
Call CY. 4747

Gay and Colorful! Plastic Cabinet Tops Linoleum and Asphalt Tile
EASY TERMS—*For lasting satisfaction let Campbell handle the complete installation. Call for Free Estimate*
Campbell *Coal Company*
Free Parking — 240 Marietta St., N. W. — CY. 4747

CLOTHES LAST LONGER
when cleaned with our completely odorless fluid
we dry clean in 1 hour
COST NO MORE
Satisfaction Guaranteed
leave it to . . .
1 HOUR VALET
4 Convenient Locations
75 FORSYTH ST., N. W.
12 HOUSTON ST., N. E.
24 PEACHTREE ST., N. E.
99 PRYOR ST., N. E.
"Hour Valet Is Your Valet"

Doctor Bills? Home Repairs? Reduce Car Payments?
NEED MONEY FAST?
VISIT OR PHONE YOUR FRIENDLY
GENERAL FINANCE & THRIFT CORPORATION

AMOUNT OF LOAN	MONTHLY PAYMENT
$150	$ 9.70
$250	$15.60
$350	$21.60
$450	$27.50
$750	$45.00

for any worthy purpose
$25 to $1000
IS YOURS
IN A MATTER OF MINUTES!
4 convenient offices
ATLANTA—947 Peachtree St., N.E., EM. 5673
EAST ATLANTA—520 Flat Shoals Ave., S.E., CY. 8654
WEST END—950 Gordon St., S.W., AM. 7723
LITTLE 5 POINTS—449½ Moreland Ave., N.E.
PHONE FOR YOUR LOAN LA. 8837

CARBOZITE
PROCESS Gives You A GUARANTEED PAINT JOB Plus- A COMPLETE MOISTURE PROOFING SERVICE

Now, at last, you can free your home from the costly, unpleasant, unhealthy damages caused by moisture. Amazing CARBOZITE seals your home completely . . . exterior walls, foundation, and even *underneath the building itself.* Provides a *complete* vapor seal . . . gives you guaranteed protection from dampness, the chief cause of paint failure.

The Carbozite Process gives you all-around protection from cold and dampness . . . . *seals* exterior walls, outside of foundation, inside of foundation, and underneath the home itself.
PHONE US NOW
OPERATORS ON DUTY DAY & NIGHT
CALL— AL. 8848

A NEW REVOLUTIONARY EXTERIOR PAINT PROCESS WITH A 5-YEAR REPLACEMENT GUARANTEE ...PROTECTS YOUR HOME AGAINST
- CHIPPING
- PEELING
- CRACKING
- BLISTERING

Carbozite - An Exclusive WURTZILITE Formula
Carbozite paint contains WURTZILITE, a natural mineral rubber of extreme durability which helps eliminate deterioration in every form.
Since 1905 Carbozite products have served America's largest industries: Railroads, Automotive, Chemical, Steel and Oil Companies.
Carbozite, available in 8 lovely colors, provides a satin-smooth finish to your home. It is applied by trained technicians using special high pressure spraying equipment.
Forms of our guarantee mailed upon request.
No Money Down! 36 Months To Pay!
FREE DEMONSTRATION AND ESTIMATES
OHMLAC
PAINT AND REFINING CO.
EST. 1905
400 PEACHTREE ST.
FREE INFORMATION
MAIL TODAY! NO OBLIGATION!
OHMLAC Paint & Refining Co., Inc.
400 Peachtree St., N. E.
Without obligation, please demonstrate how I can protect my home from moisture with CARBOZITE.
NAME _____
STREET _____
CITY _____ ZONE _____
STATE _____ PHONE _____

TV and Radio Today

COOKING UP COMEDY SHENANIGANS FOR TV TONIGHT
Tallulah Bankhead Visits Milton Berle on WSB-Television at 8 P. M.

Tallulah Will Visit Uncle Milty

Tallulah Bankhead and Wally (Mr. Peepers) Cox are the first of an impressive array of guest stars who will appear on Milton Berle's NBC-TV Buick Berle Hour during the rest of the 1953 season.

Miss Bankhead and Cox will be spotlighted on tonight's program during which "Mr. Peepers" enlists the aid of Berle and Tallulah to entertain at his school's fall festival. Comic situations develop when Maxine (Ruthie Gilbert), Berle's secretary, adds complications.

During the rest of the season Berle will play host to such stars as Jack Webb, Martha Raye, George Raft, Patrice Munsel and others.

Raft and Miss Munsel will visit Berle Nov. 24. The Dec. 1 program will find Berle getting "the facts—just the facts" from Webb as they engage in a full-hour take-off on "Dragnet." Miss Raye will sign the guest register on Nov. 10.

CIRCLE STAR—Geraldine Brooks, popular screen actress, plays the lead in "The Honor of Littorro," a story of murder and revenge during the Circle Theater telecast beginning at 9:30 p. m. on WSB-TV.

IN NEW SHOW—Jane Wyatt plays one of the principal parts in "Outlaw's Reckoning" when the American TV Hour makes its debut on WLW-A at 9:30 o'clock tonight. Eddie Albert, Wallace Ford, Vicki Cummings will be featured in the initial play.

Pet Time In Debut On WSB-TV

Pet Time, a new two-part show which will be seen each Tuesday, makes its debut on WSB-TV tonight.

The first segment of the show, beginning at 6:30 p.m., will be slanted toward young audience appeal. This part will be devoted to identification of various pets such as canaries, parakeets, fish, puppies, kittens, dogs. A feature of this portion will be a contest in which youngsters will be awarded puppies and kittens.

The second portion of the program which will begin at 7 p.m. will be slanted toward adult audiences. Tips on how to feed, groom, bathe and play with pets will be given.

The program will be conducted by Charles Hudson and Don Hastings.

No Triple Threat

One of the talent scouts on a recent "Arthur Godfrey's Talent Scouts" program came from a family which included a professional golfer, bowler and baseball player. In the act she recommended, however, there was nothing more athletic than singing.

HASTINGS'
PET TIME
See this new show on pets for youngsters and grown-ups. Unusual pets, trained animals and birds, instruction on care and training.
Featuring
Charles Hudson
with
Donald Hastings, Jr.
TWO SHOWS
6:30 p. m. and 7:00 p.m.
WSB-TV
Tuesday

An economical toothpowder

A HOUSEHOLD TREASURE

Admiral
presents
television's outstanding personality of the year
Bishop Fulton J. Sheen
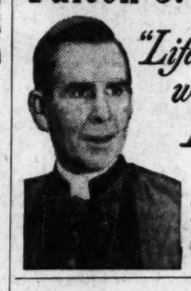
"Life is worth Living"
CHANNEL 5
TUESDAY
8:00

NEW TIME!

THE Dinah shore RADIO SHOW
NOW AT 8:00 P.M.
WSB
Each Tuesday and Friday Evening
BROUGHT TO YOU BY YOUR CHEVROLET DEALER
CHEVROLET

TUNE IN TONIGHT!
"Pantomime Quiz"
Hollywood's favorite game, with glamorous motion picture stars. Fun for everyone!
GUEST STARS TONIGHT—
★LORI NELSON
★WILLIAM DEMAREST
WLW-A TV
CHANNEL 11
8:30 PM
Presented by PARLIAMENT
America's largest-selling Filter Mouthpiece Cigarette

You See It On TV—Get It Here!
Now—Recapture That Radiant "Glow of Youth"
New Self-Blending Creamy-Liquid Cheek Color Always Looks Natural—Never Rouged!
For the first time, Hazel Bishop's fabulous "Complexion Glow" gives you glowing color on your cheeks that rivals Nature's own! A soft radiance that makes you look lovelier, younger — instantly!
only $1.25 plus tax

Want Ads Pay Off

FRESH CHANNEL CATFISH AND HUSH PUPPIES
RIO VISTA
All You Can Eat
OPEN 12 NOON EVERYDAY
$1.25
MORELAND AVE., S. E.—4 Miles South of Atlanta

TONIGHT
Television's Greatest Dramatic Achievement
ADOLPHE MENJOU'S
FAVORITE STORY
Presented by
THE FIRST NATIONAL BANK
WAGA-TV 7:00 P.M. CHANNEL 5

TV TONIGHT
"DEATH VALLEY DAYS"

True Tales ... winning of the West told by the popular "Old Ranger" ... Radio Favorite; Greater on TV; Filmed on Location.
WAGA-TV | 10:30 P.M. CHANNEL 5
By producers of 20 Mule Team Products

TONIGHT 9:00
Danny Thomas
FUNNIEST NEW SHOW ON TELEVISION! Critics are raving, audiences are raving, *everybody's* raving about the hilarious new hit, "Make Room For Daddy." If you miss Danny Thomas tonight, you'll hate yourself in the morning.

WLW-A
Channel 11
ABC TELEVISION

$99.95
MODEL No. 2055 IN LEATHERETTE
FULL 21 INCH MUNTZ TV!! OUT-POWERS, OUTPULLS, OUT-PERFORMS THE ENTIRE FIELD!
SOLD MUNTZ "FACTORY TO YOU". THE LOWEST PRICED NATIONALLY ADVERTISED QUALITY TV IN ALL AMERICA!!
21 in. $169.95
MODEL No. 2159 IN WALNUT. AVAILABLE IN ALL FINISHES
27 in. $229.95
MODEL No. 3277I IN WALNUT. AVAILABLE IN ALL FINISHES. WROUGHT IRON ... $10.00 EXTRA
ALL PRICES LISTED ARE CASH. TERMS AVAILABLE! PRICE INCLUDES 1 YEAR WARRANTY ON PICTURE TUBE AND 90 DAY WARRANTY ON PARTS. INSTALLATION (OPTIONAL)...$10.00. ALL PRICES PLUS FEDERAL EXCISE TAX. TRADE-INS ACCEPTED.
OUR FACTORY REPRESENTATIVES USE 21" TABLE MODEL DEMONSTRATORS
FOR A FREE HOME DEMONSTRATION
call in... CYpress 7771
come in... 338 Peachtree St.
WORLD'S LARGEST TELEVISION RETAILER
Factory to you Muntz TV
OPEN EVERY NITE TILL 10 P. M.

ED SULLIVAN

Sedgmans Expect New Racket Star

NEW YORK, Nov. 2 — The Frank Sedgmans expect a little tennis champ in February (the Australian star will be here on the Jack Kramer tour). . . . Johnnie Ray and Betty Vandepas in tune. . . . Katharine Hepburn and Spencer Tracy will team up for a Broadway play in the spring by the Garson Kanins. . . . Deanna Durbin too plump. . . . The Paul Winchells have named their baby son Stacey Paul. . . . Army is using old OPA envelopes, merely scratching out the return address.

Ed. Sullivan

Chez Paree benefit for Willie Shore, Nov. 9. . . . The champ's sister, Betty Marciano, and Sammy Guilani a Leone's twosome. . . . The Al (Capitol Records) Levines named him Martin. . . . Kentucky Derby star jockey, Hank Moreno, undergoing surgery. . . . N.Y. parks and boulevards ordering Christmas trees.

N.Y. newspaper reporters fifth annual Byline Ball, on the 31st, Hotel Biltmore. . . . The Audie Murphys expect a March stork. . . . Motion Picture Pioneers honoring Paramount's Barney Balaban, Hotel Astor, Nov. 12.

Television-Radio Highlights

DRAMA

Bruce Bennett, of the screen, stars in an historical drama, "Man of the Comstock," a story based on the admittance of Nevada to the Union, on Fireside Theater.—Channel 2 at 9 p.m.

Geraldine Brooks plays the lead in "The Honor of Littorno" on Circle Theater. The story's about a man who seeks revenge for his brother's death.—Channel 2 at 9:30 p.m.

Adolphe Menjou stars as an American private detective who bets a Scotland Yard detective that he can conceal himself in London for 24 hours on the Favorite Story Show.—Channel 5 at 7 p.m.

Cavalcade of America features "A Time to Grow," the story of Napoleon's sale of Louisiana Territory to the United States.—Channel 11 at 7:30 p.m.

NEW PROGRAMS MAKING DEBUT

Pet Time, a two-part program featuring talks on care of pets with each part slanted toward either adult or child audience, makes bow.—Channel 2 at 6:30 p.m.

The American TV hour, new dramatic series, features Eddie Albert, Wallace Ford, Jane Wyatt and Vicki Cummings in "Outlaw's Reckoning." It is a subjective drama of the early West.—Channel 11 at 9:30 p.m.

VARIETY

Singer Bill Hayes of Broadway's "Me and Juliet" visits the Kate Smith Show.—Channel 2 at 3 p.m.

Tallulah Bankhead visits the Milton Berle Show.—Channel 2 at 8 p. m.

Zsa Zsa Gabor is guest panelist on This Is Show Business.—Channel 5 at 9 p.m.

Danny Thomas finds himself with a wife who decides to embark on a career of her own in show business on Make Room for Daddy.—Channel 11 at 9 p.m.

NETWORK TIMETABLE

Programs published as service to readers at no charge to broadcasters. Errors result from late program changes and should be checked with the station.

TUES. A. M.	WSB 750 (NBC) FM 98.5 Meg.	WAGA-590 (CBS) FM 103.3 Meg.	WGST 920 (ABC) FM 94.1 Meg.	WQXI 790 (Mutual) *Network Prog.	WSB-TV—2 (NBC)	WAGA-TV—5 (CBS-D) *Network Programs	WLW-A—11 (ABC)
5:00	Silent	Silent	Silent	Silent			
:15	Dixie Farm	Silent	Silent	Silent			
:30	& Home Hr.	Gospel Time	Hillbilly Hits	Bob McKee			
:45	Farm & Home	Farm Fest	Hillbilly Hits	Bob McKee			
6:00	Z. Clements	Hillbilly	News; H'billy	News; McKee			
:15	Serenade	Hit Revue	Hits; Hymn	Bob McKee			
:30	News; Sunup	News	Musical Mom.	Bob McKee			
:45	Serenade	Early Worm	Finis J. Dake	Bob McKee			
7:00	Merry-	Early Worm	Bob Siegrist	News; Bob	Today*	Silent	Silent
:15	Go-	Clark News	LeFevre Trio	McKee	Today*; Wea.	Silent	Silent
:30	Round	News; Early	Wea., News	News	Today*	Silent	Silent
:45	News	Worm	Bill Lowery	Bob McKee	Today*	Silent	Silent
8:00	News*	World News*	Bill Lowery	News; Bob	Today*	Silent	Silent
:15	Morning	Early Worm	Bill Lowery	McKee	Today*; Cameo	Silent	Silent
:30	Melodies	Early Worm	Bill Lowery	Bob McKee	Today*	Silent	Test Pattern
:45	Melodies	Early Worm	Bill Lowery	G. Heatter*	Today*	Silent	Early Birds
9:00	News; Kitch-	News*	Breakfast	News; Bob	Today in	Silent	News
:15	en Klub	Star Wagon	Club*	Watson's	Georgia	Rel. V'point	Thought Day
:30	Music Room	Perry's	Breakfast	Platter	Today in	School of Air	Little People
:45	Music Room	Kitch.; News	Club*	Party	Georgia	Lillian Church	Little People
10:00	Welcome	Arthur	True Story*	News; Bob	Ding Dong	Arthur	Cartoon Capers
:15	Traveler*	Godfrey*	Whispering	Watson	School*	Godfrey*	Cartoon Capers
:30	Everyday*	Arthur	Streets*	News; Bob	Glamour Girl*	Arthur	Music Shop
:45	Break Bank*	Godfrey*	Girl Marries*	W'son; Mkts	Glamour Girl*	Godfrey*	Music Shop
11:00	Strike It	Arthur	Mod. R'mnce*	Ladies	Hawkins Falls*	A. Godfrey*	Music
:15	Rich*	Godfrey*	Dean Dickens	Fair*; News*	The Bennetts*	Charm Circle*	Music Shop
:30	Phrase Pays*	News; W W.	Double or	Queen for	3 Steps H'ven*	Strike It Rich*	Music Shop
:45	2nd Chance*	Rosemary*	Nothing*	a Day*	Follow Heart*	Strike It Rich*	Shop; News

TUES. AFT.	WSB 750 (NBC) FM 98.5 Meg.	WAGA-590 (CBS) FM 103.3 Meg.	WGST 920 (ABC) FM 94.1 Meg.	WQXI 790 (Mutual) *Network Prog.	WSB-TV—2 (NBC)	WAGA-TV—5 (CBS-D) *Network Programs	WLW-A—11 (ABC)
12:00	News	News	Turn to a	C. Massey*	Peachtree	News	"Face in
:15	Farm News	Aunt Jenny*	Friend*	News*; Music*	Cowboys	Love of Life*	the Fog"
:30	Ga. Jubilee	Helen Trent*	Eddy Arnold	Best On Wax	News	Search for T.*	with
:45	Sunsh. Boys	Gal Sunday*	News	Best On Wax	"Western	Guiding Light*	Lloyd
1:00	Markets and	Road of Life*	Finis J. Dake	News; Best	Pacific"	TV Ranch	Hughes
:15	Housewives	Ma Perkins*	Vep Ellis	On Wax	with	TV Ranch	Marge & Jeff*
:30	P. Fredrick*	Dr. Malone*	Back to	Best On Wax	Kent Taylor	Garry Moore*	Shopping
:45	Little Concert	Guid'g Light*	the Bible	Best On Wax	"Western	Garry Moore*	Atlanta
2:00	Pick the	W Warren*	Yester-	Say It	Pacific"	I'll Buy That*	"The
:15	Winner	P. Mason*	year's	With Music*	Zeke Clements	I'll Buy That*	Hairy
:30	D. Garroway*	Nora Drake*	Hit	Wonderful	Wayside Inn	Houseparty*	Ape"
:45	Listen Ladies	Brighter D.*	Revue	City*	Wayside Inn	Houseparty*	with
3:00	Life B'tiful*	H'top House*	Mama Goes	Dilly Dollars	Kate Smith*	Big Payoff*	William
:15	Road of Life*	House Party	a Shopping	Dilly Dollars	Kate Smith*	Big Payoff*	Bendix
:30	Pep'r Young*	House Party	Dean Dickens	Dilly Dollars	Kate Smith*	Valiant Lady*	Music Shop
:45	R. H'ppiness*	Wiz. of Odds*	Dean Dickens	Dilly Dollars	Kate Smith*	Bob Crosby*	Music Shop
4:00	B'stage Wife*	2nd Mrs. B.*	920 Special	News; P'tree	Welcome	Action in the	Turn to
:15	Stella Dallas*	S'shine Sue*	920 Special	Open House	Travelers*	Afternoon*	a Friend*
:30	Wid. Brown*	Top Five	Tony Martin	Peachtree	On Your	Memo for	Ern Westmore*
:45	W. in House*	Top Five	Ginger Rogers	Open House	Account*	Milady	Ern Westmore*

TUES. EVE.	WSB 750 (NBC) FM 98.5 Meg.	WAGA-590 (CBS) FM 103.3 Meg.	WGST 920 (ABC) FM 94.1 Meg.	WQXI 790 (Mutual) *Network Prog.	WSB-TV—2 (NBC)	WAGA-TV—5 (CBS-D) *Network Programs	WLW-A—11 (ABC)
5:00	Just Pln. Bill*	Top Five	Dick Powell	Sgt. Preston	Atom Squad*	Wild West	Lucky 11
:15	F. Pg. Farr'll*	Top Five	Peggy Lee	of Yukon*	Gabby Hayes*	Theater	Ranch
:30	L. Jones*	Sports; News	Bob Siegrist	Sky King*	Howdy Doody*	Mrs. John	Lucky 11
:45	Pays Marr'd*	C. Massey*	Uncle Eb	Sky King*	Howdy Doody*	A. Heck	Ranch
6:00	Headlines	A. Jackson*	Uncle Eb	Open House	Woody Willow	News; TV	Capt. Video*
:15	Views of N'ws	G. Lombardo	Uncle Eb	News	Woody Willow	W'glers; Wea	Swingbillies
:30	Sports; Music	News	Bill Stern*	Open House	Pet Time	Fun Club	News; Weather
:45	to Remember	L. Thomas*	Bob Siegrist	Sportscope	Weather; News	Mrs. Heck; N's	Swingbillies
7:00	Alex Dreier*	Hall of	Vandercook*	F Lewis*	Pet Time	Favorite	Swingbillies
:15	Sunsh. Boys	Favorites	Uncle Eb	Harris News	Sunshine Boys	Story	News*
:30	M. Beatty*	Choraliers*	Uncle Eb	Gab. Heatter*	Dinah Shore*	Doug Edwards*	Cavalcade
:45	One Man's F.*	E. R. M'rrow*	Les Griffith*	News*; Music	News Caravan*	Jane Froman*	of America
8:00	Dinah Shore*	Proudly	Zenas Sears	Mickey	Milton Berle*	Life Is	Big Question*
:15	Fr'k Sinatra*	We Hail	Zenas Sears	Spillane*	Milton Berle*	Worth Living*	Big Question*
:30	Barrie Craig*	Mr. and Mrs.	3-City B'line*	High	Milton Berle*	Red Skelton*	Pantomime
:45	Barrie Craig*	North*	J. L. R. Boyd	Adventure*	Milton Berle*	Red Skelton*	Quiz*
9:00	Dragnet*	Johnny	Music Out	Bill Henry*	Fireside	This Is	Make Room
:15	Dragnet*	Dollar*	of the	Murray-	Theater*	Show Business	for Daddy*
:30	News; Rocky	21st Precinct*	Night	Go-	Circle	Suspense*	The
:45	Fortune*	21st Precinct*	Canham*	Round	Theater*	Suspense*	American
10:00	F'b'r McGee*	L. Parsons*	News*	F. Edwards*	Judge for	Danger*	TV
:15	You T'p This*	Orchestra*	Diggin' Discs	Murray-	Yourself*	Danger*	Hour
:30	GI Joe*	School of Air	Diggin' Discs	Go-	Into the	Death	Name's the
:45	GI Joe*	School of Air	Diggin' Discs	Round	Night	Valley Days	Same*
11:00	3-Star Final	News*	Diggin' Discs	News; Mur-	News; Weather	News	News
:15	M. Beatty*	Bel.; News	Diggin' Discs	ray-Go-R'nd	Les Paul	S'light Star	"Face in
:30	Pastor's	Orchestra*	Diggin' Discs	Murray-	"I Shot	Silent	the Fog"
:45	Study	News*	Diggin' Discs	Go-Round	Jesse James"	Silent	with
12:00	News; Bob	News; Silent	Diggin' Discs	Murray-	with	Silent	Lloyd
:15	and Ray	Silent	Diggin' Discs	Go-Round	John Ireland	Silent	Hughes
:30	Bob and	Silent	Silent	Murray-	Ref.; News	Silent	Silent
:45	Ray; News	Silent	Silent	Go-Round	Silent	Silent	Silent
1:00	Music	Silent	Silent	Silent			
:15	All Night	Silent	Silent	'Til 1:05 a.m.			

Region Soil Offices Shut By Benson

Reorganization Stirs Furor

Continued from Page 1

opposition. Some members of Congress and Democrat and Republican farm leaders have protested. The opposition contended —and Benson denied—that the plan would destroy the SCS, which gives technical advice to farmers on farm plans for soil and water-saving practices.

Other phases of the reorganization take in a complete overhaul of the department with all service agencies put into four main groups: federal-state relations, marketing and foreign agriculture, agriculture stabilization, and agriculture credit. Little opposition developed on the overall plan.

The SCS fire licking at Benson reached peak intensity last week —even greater for the moment than the price-cost squeeze on the farm front. It brought the weekend decision to announce the plan was effective immediately. It was an effort to build a backfire against the political fire and "get it over with so we can get to work," as one of the secretary's top aides put it.

CALLED TO EXPLAIN

There were immediate repercussions, however. Rep. George H. Bender (R-Ohio) said Benson would be "invited" to appear on Nov. 10 before the House subcommittee on public accounts to explain his plan for the SCS. The subcommittee is an arm of the House committee on government operations, which approved President Eisenhower's Reorganization Plan No. 2 under which the department reorganization plan was evolved.

In view of Benson's announcement, "we have decided that all parties to this controversy should have an opportunity to be heard before the plan goes into actual operation," Rep. Bender said. He previously had urged Benson to put off the effective date of the plan until his committee could hold public hearings.

Benson told an early morning press conference that opposition to the plan came only from one group, the National Association of Soil Conservation Districts. Leaders of this group, which represents some 2,500 districts organized under state laws and operating with farmer-elected committees, had sought in a plan to the White House as late as last Friday to prevent the plan from becoming effective.

CAREFUL STUDY

They reported after a conference with Sherman Adams, assistant to the President, that all protests and suggestions would be studied carefully before the plan was made operative.

Some officials of the association, Benson said, had "spread doubts by innuendo, misleading statements and actual falsehoods." They had carried "misinformation," he said, to some members of Congress. He said he believed he had straightened out the members of Congress, in personal conference.

Sen. George D. Aiken (R-Vt), chairman of the Senate Agriculture Committee, said the secretary's action now "establishes once and for all just who is the President of the United States and who is secretary of agriculture."

If they had backed down on their plan, he said, "they might just as well have quit."

POLITICALLY STUPID

Sen. Milton R. Young (R-ND), also a member of the Senate Agriculture Committee and a caustic critic of Benson who has asked the secretary to resign, described the secretary's move as "politically stupid."

Leaders of the association were mostly "conservative Republicans," he said, and he feared for the Republicans in the 1954 congressional elections.

Young said there were groups other than the soil conservationists just as vehement in opposition to the plan.

(ADVERTISEMENT)

OLD FOLKS FEEL FRISKY AS KITTENS

When wonderful herbal laxative

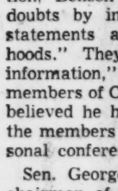

SWEETENS STOMACH
UNCORKS CONSTIPATION

Feel half-alive, headachy, no appetite, when stomach is soured by constipation? Get wonderful relief *overnight*, with Black-Draught*. This pleasant laxative-stomach sweetener works two ways when you feel logy, suffer gassy digestive upset, sour stomach from constipation. Relieves constipation while you sleep! Helps sweeten sour stomach, at same time!

Laxative-Stomach Sweetener Works Overnight!

There's no harsh griping. Black-Draught is made from Nature's pure vegetable herbs. Thoroughly but gently uncorks all 25 feet of clogged intestines. Taken at bedtime, brings comforting relief from constipation in morning. Helps sweeten sour upset stomach too. Next day, life looks sunny again! Get Black-Draught today . . . from your druggist.

*In Powder or Granulated form . . . and now in new, easy-to-take Tablets, too!

FOR CHILDREN When constipation sours a child's disposition, get Syrup of Black-Draught. They love this honey-sweet liquid.

Staff Photo—Hugh Stovall

BESIEGED POLICE OFFICER TAKEN FROM HOUSE
Capt. Andrews Found Unconscious in Kitchen, Removed

Police Captain Captured After East Point Battle

Continued from Page 1

side to the front of the house, and fired tear gas into the home through the door and windows.

Then the armored car drove around to the back, and fired tear gas into the rear.

A short time later, police officers crept into the front yard and called to Andrews to come out. He swore at them in answer, and taunted them to come in and get him. Police fired more tear gas into the house and outside, saturated it with fumes.

Many of them were forced to withdraw as the fumes moved toward them.

Finally, at midnight, almost an hour later, more than a dozen police stormed the house. Cottonjim and Blount carried the unconscious Andrews out the rear door, where he was placed on a stretcher and taken to Grady in a private ambulance.

A National Guard medium tank, sent from Dobbins Air Force base, arrived at the scene just as the police captain was removed from the house. The huge tank sped through Atlanta at speeds up to 40 miles an hour.

After Ptl. Stevens was wounded, Capt. Andrews, police reported, stepped out on the front porch and shouted: "I'm not crazy—if you want me, come in here and get me!"

According to a neighbor, who declined use of his name, Capt. Andrews yesterday morning contacted another neighbor, and asked to be driven to a doctor's office. Mrs. Andrews accompanied him.

When they returned home, according to this account, Capt. Andrews threatened his wife, and she ran next door to a neighbor, requesting him to drive her to Atlanta to get a son, Ronald Andrews, who works for an insurance firm.

They returned home, and the son entered the house to talk to his father. Shortly after, he left the house and walked away. Mrs. Andrews asked the neighbor to drive the car out of the driveway.

As the car began to move, Capt. Andrews came out on the front porch and hurled a fuse-type tear gas grenade at the vehicle. The bomb exploded under the car. Police were then called.

As the slege rose in intensity, several Atlanta police cars were called to seal off a two-block area around the house. East Point police who surrounded the house said Capt. Andrews fired at each noise.

Capt. Andrews, police said, was armed with a .30-caliber rifle, a .22-caliber rifle, his .38-caliber service revolver, a shotgun, and apparently had a supply of cartridges for each type of weapon, in addition to a supply of tear gas.

Drive To Restore Catholic Church Reaps $105,000

Donations in the current campaign for funds to restore the Roman Catholic Church of the Immaculate Conception have reached $105,000, Msgr. James J. Grady, pastor, announced yesterday. Campaign goal was $75,000.

Money still is coming in, Msgr. Grady said. He added that all contributions will be used in the restoration.

A victory dinner is planned for campaign workers and their wives at 7:15 p.m. tomorrow in the Dinkler Room at the Dinkler Plaza. Speakers will include James J. Nicholson, general chairman of the campaign; Carling Dinkler and Gus Epler, co-chairmen of the special gifts committee and Ray Tangney, teams chairman.

To Amuse Us Today

At the Theaters

ART—"Affair in Monte Carlo." Merle Oberon, Richard Todd. At 3:02, 4:43, 6:26, 8:09, 9:52.
FOX—"Little Boy Lost." Bing Crosby. At 1:33, 3:30, 5:25, 7:20, 9:40. Stan Malotte at 7:20, 9:30.
LOEW'S—"Martin Luther." Naill MacGinnis. At 11:18, 1:22, 3:26, 5:30, 7:34, 9:38.
PARAMOUNT—"A Lion Is in the Streets." James Cagney. At 11:17, 1:00, 2:43, 4:26, 6:09, 7:52, 9:35.
RIALTO—"Sword and the Rose." At 1:53, 2:18, 4:43, 7:08, 9:33. "Prowlers of Everglades" at 11:21, 1:46 4:11, 6:36, 9:00.
ROXY—"Stand at Apache River." At 11:15, 2:15, 5:20, 8:25. "City Beneath the Sea." At 12:35, 3:40, 6:45, 9:45.

Neighborhood Theaters

AMERICAN — "Column South" and "Bomba and Jungle Girl."
AVONDALE—"Scandal at Scourie," Greer Garson.
BROOKHAVEN — "Shane." Technicolor, Alan Ladd, Jean Arthur.
BUCKHEAD—"Sangaree." 3-Dimension in Color. Arlene Dahl.
CENTRAL — "Lusty Men." Robert Mitchum, and "Under My Skin."
DEKALB-DECATUR—"Latin Lovers." Lana Turner. Color.
EAST POINT — "Sangaree." 3-D. Arlene Dahl, Fernando Lamas.
EMORY—"The Moon Is Blue." William Holden, David Niven.
EMPIRE—"Half a Hero." Red Skelton, and "Montana Territory."
EUCLID—"Latin Lovers." Color, Lana Turner.
FAIRFAX—"Return of Frank James." Technicolor, Henry Fonda.
FULTON—"Down Among the Sheltering Palms." Color.
GARDEN HILLS — Starts Friday: "Dangerous When Wet." Color.
GLEN—"Tulsa." Technicolor. Susan Hayward.
GORDON — "Sangaree." 3-D in Technicolor. Arlene Dahl.
GROVE—"Reaching From Heaven." Story of People at Crossroads.
HILAN—"Affair With a Stranger," Jean Simmons, Victor Mature.
KIRKWOOD — "Cleopatra." Claudette Colbert. On our new wide screen.
MADISON — "Rainbow Around My Shoulder." Color.
PLAZA—"Sangaree." 3-D in color. Ariene Dahl, Fernando Lamas.
PONCE DE LEON — "Young Bess," Jean Simmons, Stewart Granger.
RHODES—"Affair With a Stranger," Victor Mature, Jean Simmons.
TECHWOOD—"Fair Winds to Java," Fred MacMurray.
TEMPLE—"Vice Squad." Edward G. Robinson, Paulette Goddard.
TENTH STREET — "The Moon Is Blue," William Holden.

Drive-In Theaters

BANKHEAD—"Thunder Bay," James Stewart. Color.
PEACHTREE—"Latin Lovers." Technicolor, Lana Turner.
PIEDMONT—"Island in the Sky." John Wayne, Lloyd Nolan.
ROOSEVELT—"Powder River." Technicolor. Rory Calhoun.
SCOTT—"Latin Lovers." Technicolor. Lana Turner.
STARLIGHT — "The Pathfinder." Technicolor. George Montgomery.
STEWART—"Island in the Sky." John Wayne, Lloyd Nolan.
(54) **FOREST PARK** — "Dream Wife." Cary Grant, Deborah Kerr.
(12) **LITHONIA-CONYERS** — "Springfield Rifle." Color.

Colored Theaters

ASHBY—"Tarzan and the She Devil." Lex Barker, Joyce MacKenzie.
CARVER—"Silver Whip." Dale Robertson, Rory Calhoun.
EIGHTY-ONE—"The Well." All Star Cast. "Texas City."
FORREST—"The Well." All-Star Cast. "Texas City."
ROYAL — "The Actress." Spencer Tracy, Jean Simmons.
RITZ—"The Actress." Spencer Tracy, Jean Simmons.

Dine and Dance

BILTMORE EMPIRE ROOM—Ice Show. All-star acts. Crystal Lounge from 5 p. m.
HENRY GRADY PARADISE ROOM Polly Baker and Harry Carroll, Carmen Velez and the Dancing Debs. At 1:15 and 9:45. Dogwood Lounge from 5 p.m.
MAME'S LATIN QUARTER—Two shows nightly, 10:30 and 12:45, featuring Pete Rubino and his quintet.
ZEBRA LOUNGE—Rena Esterbrook at the piano. Open from 3 p.m.

Rollerskating

ROLLERDROME—Evenings 7 to 10 (except Sun.). Sat. aft. 2:30 to 5.

RIALTO NOW PLAYING
"SWORD AND THE ROSE"
ALSO
New True-Life Adventure
PROWLERS OF THE EVERGLADES

SHRINE CIRCUS
AUDITORIUM
Nov. 7-Nov. 14
2 Shows Daily
3:15-8:15 p.m.
Tickets for all 18 performances now on sale ONLY in lobby First National Bank at Five Points. Starting Nov. 7 tickets will be sold ONLY at auditorium box office. Plenty of seats available to all performances.

MERLE OBERON and LEO GENN in
Affair In Monte Carlo
ART LAST DAY P'TREE AT 13TH

TOWER THEATER Nov. 16 Thru Nov. 21
THE FABULOUS MUSICAL GUYS & DOLLS
NITELY 8:20; WED. & SAT. MAT. 2:20
MAIL ORDERS ACCEPTED
(Please give second choice of performance)
PRICES: Nights and Sat. Mat.—Orch. and Mezz. $4.95; Balc. $4.30, $3.70, $2.50; Gallery $1.85 (Inc. Taxes). BARGAIN MATINEE WEDNESDAY—Orch. and Mezz. $3.70; Balc. $3.10, $2.50; Gallery $1.50, including taxes.
BOX OFFICE OPEN DAILY 10 TO 5
TOWER THEATER—TICKETS NOW!

ALL THE SPLENDOR...THE DRAMA...THE HEART OF...
Martin Luther
...FILMED WHERE IT HAPPENED BY LOUIS DE ROCHEMONT ASSOCIATES!
ADMISSION FOR THIS ENGAGEMENT!
MAT.—90c; EVE.—$1.19; CHILDREN—50c
OBTAIN DISCOUNT TICKETS FROM YOUR CHURCH
NOW LOEW'S

Use Journal-Constitution Want Ads

GROVE BE. 3336 • Last Day
People at the Crossroads
"REACHING FROM HEAVEN"

DANNY DEMETRY'S
Zebra Lounge
OPEN DAILY 4 P. M.
RENA ESTERBROOK
Queen of Risque and Boogie Beat
HOWELL HOUSE LOBBY

CENTRAL NOW
"LUSTY MEN" AND
"UNDER MY SKIN"

HILAN EL. 1441 NOW
"AFFAIR WITH A STRANGER"
Victor Mature • Jean Simmons

Meet and Make Friends
ROLLER SKATING
ROLLERDROME
Penn Ave. at Ponce de Leon
Eves. (except Sun.) 7 to 10 P. M
Sat. Afternoon 2:30 to 5
BOOK PRIVATE PARTIES
Special Group Rates for 20 or More Mon. thru Thurs.
CLASS INSTRUCTION MON EVES
SAT. AFT.: 1:15 to 2:30

NOW PLAYING
POLLY BAKER
Dynamic Singing Comedienne
and HARRY CARROLL
Writer of "By the Sea," "Trail of the Lonesome Pine," "Always Chasing Rainbows."
In a Hilarious Program of their Own Songs
— Plus —
Carmen Velez, M. C.
The Dancing Debs
George Bruton and His Orchestra
In the Dogwood Lounge from 5 O'Clock
Alice Hitchcock Duo
Shows 1:15-9:45 p.m.
FOR RESERVATIONS—CY. 4042
The PARADISE Room
HENRY GRADY HOTEL

ICE SHOW
Attains New Heights in
RHYTHMIC THRILL
GORGEOUS COLOR
In New EMPIRE ROOM
Wade Creager's Music
One Show Week Nights, 9:00
Two Shows Fri. & Sat. 9:00, 12:00
DELICIOUS DINNERS
No Cover Charge or Federal Tax Before Ice Show
Visit Glamorous CRYSTAL LOUNGE
Every Afternoon 5 to 7
Music by "The Two Sharps"
BILTMORE

RHODES
NOW PLAYING EL. 7919
"AFFAIR WITH A STRANGER"
Victor Mature—Jean Simmons
NEW STEREOPHONIC SOUND
NEW WIDE CURVED SCREEN

FOX NOW!
BING CROSBY
CLAUDE DAUPHIN
LITTLE BOY LOST
—Added—
WORLD WIDE NEWS
—o—
DISNEY CARTOON
—o—
STAN MALOTTE at the ORGAN

Paramount NOW
He ruled the Gutter Empire!
JAMES CAGNEY
in
"A LION IS IN THE STREETS"
With
ANNE FRANCIS
in TECHNICOLOR
Cartoon
News

ROXY NOW
CITY BENEATH THE SEA
Starring ROBERT RYAN MALA POWERS ANTHONY QUINN SUSAN BALL
TECHNICOLOR
STEPHEN McNALLEY
JULIA ADAMS
in
"THE STAND AT APACHE PASS"

NOW PLAYING
DRIVE-IN THEATRES
BANKHEAD
3350 BANKHEAD HIGHWAY BE. 2811
Exciting in Technicolor!
"THUNDER BAY"
James Stewart—Joanne Dru
PEACHTREE
P'TREE BLVD. at CHAMBLEE 47-2010
"LATIN LOVERS"
Technicolor
Lana Turner—Ricardo Montalban
PIEDMONT
PIEDMONT at LINDBERGH EX. 2211
"ISLAND IN THE SKY"
John Wayne
Lloyd Nolan—Andy Devine
ROOSEVELT
ROOSEVELT HIGHWAY CA. 8714
"POWDER RIVER"
Technicolor
Rory Calhoun—Corinne Calvet
SCOTT
SCOTT BLVD at LAWRENCEVILLE H'WAY DE. 9484
"LATIN LOVERS"
TECHNICOLOR
Lana Turner—Ricardo Montalban
STARLIGHT
2000 MORELAND AVE Dt. 3661
Heaters for Your Car
First Atlanta Showing!
"THE PATHFINDER"
GEO. MONTGOMERY COLOR
STEWART
STEWART at CLEVELAND CA. 4477
"ISLAND IN THE SKY"
John Wayne
Lloyd Nolan—Andy Devine
Dress AS YOU PLEASE

Does MORE...much MORE... than just DRY your clothes...
THE WESTINGHOUSE ELECTRIC
Deluxe CLOTHES DRYER
ends back breaking toil
gives fluffier, sweeter clothes
makes ironing easier
saves time

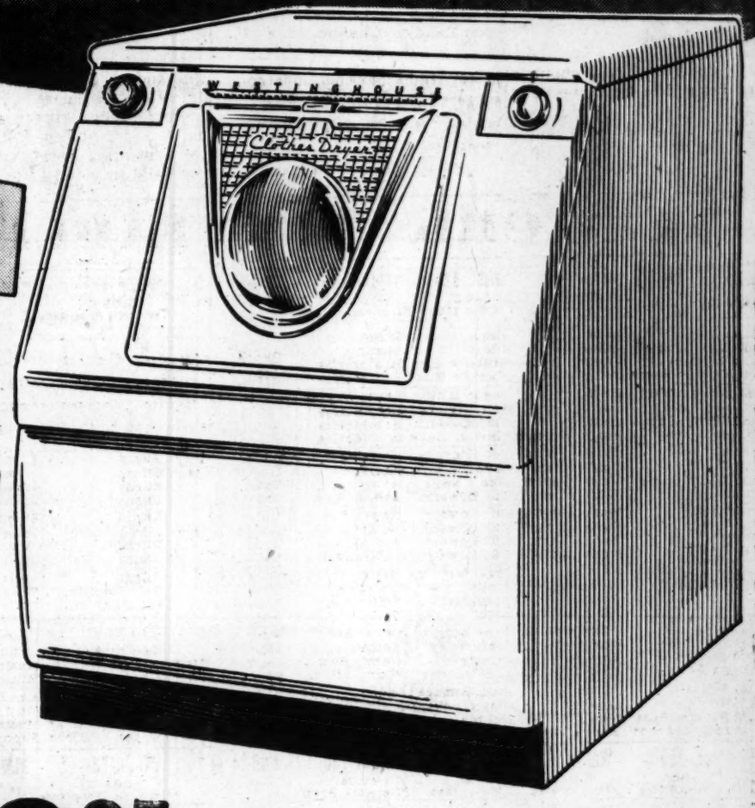

$239.95
Easy Terms

you get all these deluxe features:

Larger Loading Shelf—Door when open forms a handy shelf that makes loading and unloading easy. There's no work at all.

3-Way Dry Dial—Just set it on "Dry" to completely dry clothes for storage, or use time settings for damp-drying or for drying miracle fabrics. It's automatic!

Direct Air Flow System—Blows warm, filtered air directly into the clothes gently tumbling in the basket. They come out soft—fluffy.

Singing Signal—Chimes the tune "How Dry I Am," to let you know when the drying is done, or whenever the door is opened during dryer operation.

Easy Lint Disposal—Dryer can be vented outdoors simply and easily, or you can use the pop-up lint trap. Lint's no trouble at all.

OUR TRIAL PURCHASE PLAN IS A SIMPLE ONE:

Buy a Westinghouse electric Clothes Dryer. Try it in your own home for ten days. If you're not entirely satisfied, your money will be cheerfully refunded.

Betty Furness Gives Away During Nationwide Westinghouse Pro Football Telecasts
UP TO $10,000 WEEKLY
IN WESTINGHOUSE APPLIANCES
TV Sets—Radios—Lamps
Nothing to buy—No letters to write in this Exciting Half-Time Quiz Game. Come in! Register! Get Free Clue Sheet to help you win!

YOU CAN BE SURE...IF IT'S Westinghouse

FOR Dependable ELECTRICAL APPLIANCES
...GEORGIA POWER

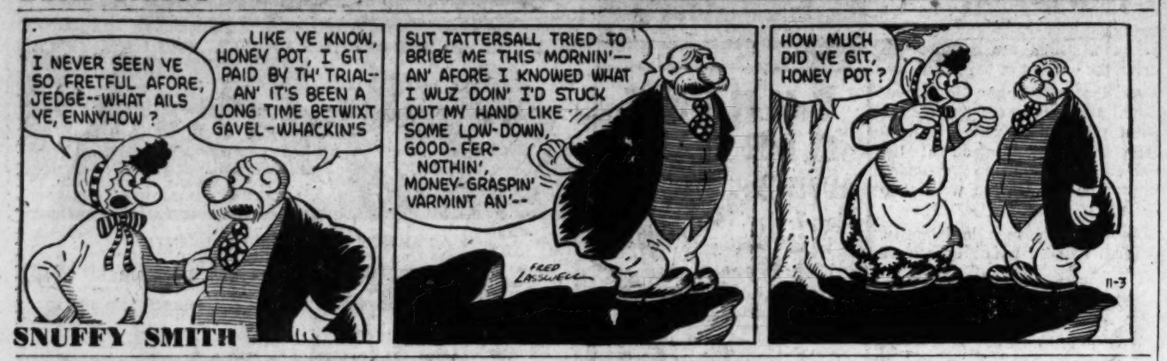

(ADVERTISEMENT)

(ADVERTISEMENT)

HOW TO KEEP WELL

By DR. THEODORE R. VanDELLEN

Early Recognition Of Cancer Important

Cancers of the stomach and intestine grow slowly and it is estimated that 20 months elapse before symptoms appear.

It is this silent period that makes cancer of the digestive system so treacherous and explains why 60,000 die of the condition annually.

I have no objection to considering cancer when indigestion, loss of appetite, or pain is noted but there will be less anxiety and fear if this idea is put at the bottom rather than the top of the list.

The one case every 18 months demonstrates that cancer is not as common a cause of abdominal distress as are nervousness, overwork, spastic bowel, diverticulitis, gall bladder trouble, or ulcer.

An attempt ought to be made to find the cause of the manifestations rather than to single out cancer and lose valuable time worrying about it.

Putting cancer low on the list, however, does not mean we should throw all caution to the winds or neglect abdominal complaints.

The silent period of cancer growth varies and in many instances the earliest symptoms occur before it is too late.

More often than not they are considered lightly and medical attention is not sought. These manifestations include loss of appetite for well liked foods, undue fatigue at the end of the day, weight loss, and anemia.

X-raying everyone with abdominal complaints, regardless of how trivial, is the only way cancer can be detected early. But the impractical aspect enters the picture because in thousands of X-rays only one cancer will be found.

Goren ON Bridge

BY CHARLES GOREN

Both vulnerable. South deals.

NORTH
♠ Q 10 6 4 2
♥ 7 5
♦ K 9 3
♣ A J 6

WEST
♠ K 8 3
♥ A 9 6 4
♦ J 10
♣ K Q 10 7

EAST
♠ A J 9
♥ 3
♦ 8 7 6 5 2
♣ 9 8 4 2

SOUTH
♠ 7 5
♥ K Q J 10 8 2
♦ A Q 4
♣ 5 3

The bidding:

South	West	North	East
1 heart	Pass	1 spade	Pass
2 hearts	Pass	2 no trump	Pass
4 hearts	Pass	Pass	Pass

Opening lead: King of clubs.

The fear of leading from kings continues to haunt vast numbers of bridge players. I think it can be demonstrated that the lead from the king will normally prove disastrous only when the opposition holds both the ace and queen of the suit. If partner holds one of them, the chances are that nothing will be lost by the lead. When, however, it becomes evident that there is no other suit in which the defense can expect to gather any tricks, it becomes not merely desirable, but imperative to attack that particular suit, especially when it appears that a discard is available to declarer.

In today's hand South reached a contract of four hearts on what may be regarded as normal bidding. After his previous signoff and North's strength showing bid of two no trump, South was justified in trying for game.

West led the king of clubs, and declarer wisely permitted him to hold the trick. It is West's continuation at this point that makes or breaks the hand. Without actually peeking, what should West lead?

Since the first club lead could comfortably have been taken, it is clear that declarer is trying to obtain a discard on the jack of clubs. But what does he wish to discard? Is it a diamond or a spade? All the evidence points toward a spade.

In the first place, it is probable that South has several diamonds and that one discard will not be enough for his purposes. In the second place, it is a moral certainty that South has the ace of diamonds to justify his opening bid and subsequent leap to four hearts. Thirdly, spades were never supported so that it is not very probable that declarer has anything important in that suit. The spade continuation by West at trick two is therefore indicated, despite the fact that he holds the king.

The actual West made the lazy lead of the jack of diamonds, which declarer won in his own hand and took the immediate club finesse in order to discard a spade before the opposition changed its mind about the defense.

TOMORROW'S PROBLEM:

As North you hold:

♠ J 7 5 4 ♥ K J 8 ♦ A K ♣ K 8 6 3

The bidding has proceeded:

South	West	North
1 spade	2 diamonds	?

What do you bid?

AUNT HET

I know salve rubbed on the outside can't reach the inside, but it reaches my imagination and that makes me feel better.

Journal-Constitution Want Ads Pay Off

The Pastor's Study

Common-Law Marriages Scored

By THE REV. ROBERT B. GIFFEN

DEAR MR. GIFFEN: Does God recognize a common-law marriage?—D.

DEAR MRS. D.: In both the Hebrew society, as reflected in the Old Testament, and in the teachings of our Lord, the family is central, and its character is determined by marriage.

Marriage customs, and legal provisions, differ in different societies, and it is clear that God, through his Scripture, suggests to us that a variety of legal practices may be valid if the spiritual intention is clear.

It is therefore possible that common-law marriages have, on occasion, met the conditions of the Scriptures. Among the peasants of feudal Europe, and the slaves in the early 1800s in this country, no other provision was possible for a couple who undertook to live together after God's holy ordinance.

But in our day, common-law marriages are unnecessary and usually represent an evasion of some responsibility. If people in our time mean to set up a Christian home, based on absolute chastity and fidelity, there is no good reason not to be married under a church roof.

JUST NUTS

(ADVERTISEMENT)

NOW you can darken GRAY HAIR to your own youthful color Gradually or Instantly!

Why go on looking old before your time? Barbo changes gray, streaked, faded hair back to your own true color ...glorified with natural highlights... silky soft and manageable. Easy to use. Costs very little!

Barbo ("Regular") darkens hair so g-r-a-d-u-a-l-l-y even your friends won't suspect. In ready-to-use liquid or home-mixing powder.

To re-color FAST "Instant" Barbo gives perfect results in an hour...like the finest professional beauty-parlor treatment.

PHILLIPS' MILK OF MAGNESIA

GENTLE EFFECTIVE LAXATIVE FOR CHILDREN - ADULTS

FOR THIS WEEK ONLY!!

LARGE MODEL 12 COMPLETELY RECONDITIONED ELECTROLUX

2 YEAR WRITTEN SERVICE GUARANTEE Complete with Attachments

FLOOR POLISHER Free WITH EACH PURCHASE!

Reconditioned by Delta

PHONE ELgin 0781

Or Call BE. 4079 After 5 P. M.

For Free Home Demonstration We Guarantee Delivery

9.50 FULL CASH PRICE

Delta VACUUM STORES, INC.

657 W. Peachtree St., Atlanta, Ga.

Delta Vacuum Stores, 657 West Peachtree Street, Atlanta, Ga.

Gentlemen: I would like a Free Home Demonstration of a Beautifully Reconditioned Electrolux without obligation.

Name_____ Address_____

City_____ State_____ Phone_____

If R. F. D. Address, Please Send Directions.

WE REPAIR AND SELL ANY MAKE OR MODEL

Mothers . . . give your children energy the ROMAN MEAL way*

Watch Satisfied Smiles

Serve Roman Meal Bread. Results will amaze you. Suddenly arms reach for more. It's that Roman Meal flavor.

Extra Nutrition, Too

Roman Meal's exclusive baking plus the Roman Meal Way, means that your youngsters will get the maximum health benefits from their daily food intake.

Roman Meal Bread is made from, not one, but three natural grains, skillfully blended . . . wheat, rye, and flax. Its protein builds up at the same time as it burns excess body fat. Vitamin E for muscle tone and vigor. Vitamin B_1 for well-being. And Dextrose for energy pick-up.

Look for the genuine Roman Meal Bread

©The W. E. Long Co.

ATLANTA BAKING COMPANY
165 BAILEY STREET S.W.
ATLANTA, GEORGIA

N-3

* Please send me a FREE copy of the booklet "The Roman Meal Way" with 42 Diet Menus

Name_____

Address_____

City_____ Zone_____ State_____

FREE

TODAY'S CROSSWORD PUZZLE

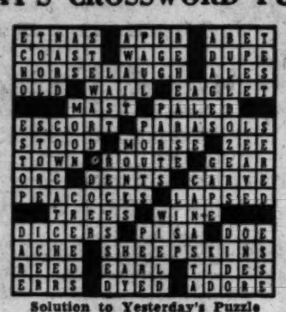

Solution to Yesterday's Puzzle

ACROSS

1 Made edging.
7 Complaining: sl.
15 Bird.
16 Emancipator.
17 Leaves.
18 Finished.
19 Pronoun.
20 Spoken.
21 Furniture wheel.
23 Ocean.
24 Communion table.
25 Strap.
26 Auction.
30 Christmas.
31 Hovel.
32 Raised.
34 Fireplace shelf.
37 Appetizers.
38 Stiffen.
39 Swapped.
40 Laundry machines.
41 Foot-like part.
42 Writes.
43 Being.
44 Reclining.
46 Omission mark.
47 Short-napped cloth.
48 Halogen comp.
49 Piece.
53 Pronoun.
54 French patriot.
55 Tell.
57 Differentiate.
59 Exults.
60 Learned.
61 Sp. coin.

DOWN

1 Boys' toys.
2 Scope.
3 Monkey.
4 Amphibian.
5 Cloth measure.
6 Made comments.
7 Crowned.
8 Fee for use.
9 Shrub.
10 Drink.
11 Wicked.
12 Exists.
13 Stair post.
14 Large.
22 Bitter drug.
23 Benches.
25 Mishandle.
26 Religious group.
27 Winged.
28 Indians.
29 Dodged.
31 Suspend.
33 Gorillas.
34 Showed as wonderful.
35 Etruscan king.
36 Otherwise.
38 Whipped.
40 Earned.
42 Roof of the mouth.
44 Rebel.
45 Held
46 Weight.
48 Bibl. name.
49 Tribe.
50 Abhor.
51 Roman road.
52 Mex. coin.
54 Son: Scotch prefix.
56 Yale.
58 Ch. measure.

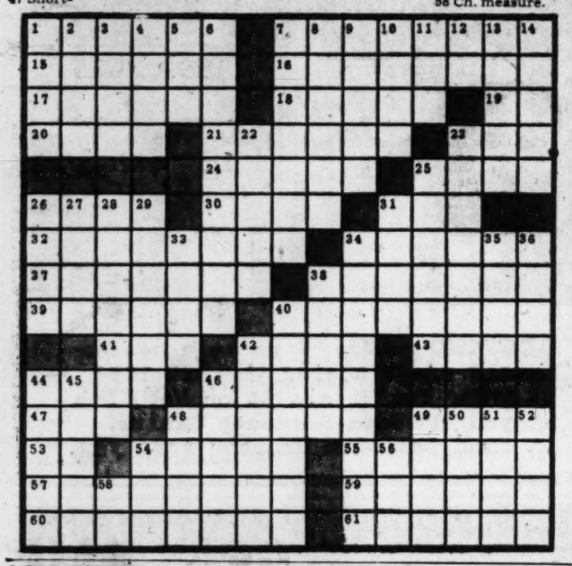

Ollie Reeves

A Rhyme a Day

"It is the opinion of a number of legal authorities, experienced in divorce matters, that longer courtships, affording more time to get acquainted, would lessen the burden of the courts."—Article quote.

So often when young people fall . . . in love they're certain they know all . . . about each other; he is sure . . . no angel ever was as pure . . . that she's as gentle as a dove . . . and he's unworthy of her love.

And, through the eyes of love, she sees . . . a hero much like Hercules . . . a tower of strength, a man of charm . . . to stand between her and all harm . . . a lover, husband and a chum . . . to all their kiddies, when they come.

And, as for her, "dove's" not the word . . . she may turn out to be a bird . . . but of the "talking-parrot" kind . . . whose language is quite unrefined . . . and he begins to wonder when . . . she will be silent once again.

So often when young people fall . . . in love they're certain they know all . . . that's why we hear so much about . . . so many couples "falling out."

Mirror of Your Mind

By JOSEPH WHITNEY

Should you avoid people who irritate you?

Answer: Not always. Avoiding such people may involve more trouble and anxiety than putting up with them. You might find it interesting to figure "why"; it could be something within you that causes your irritation. Often we refuse to recognize one of our own faults by projecting it upon someone else. They immediately become irritating, for we tend to be hypercritical of our faults when we see them in others. This is a common failing, although rarely admitted.

Do children resist "growing up"?

Answer: Yes, many children do, although it is contrary to their nature. The normal child instinctively wishes for adulthood and independence, but in our civilization his attempts to be independent so frequently meet with parental scolding and punishment that he eventually learns to "wait things out." In this atmosphere, most adolescents reach physical maturity before they are mentally grown up; they grow up emotionally only when necessity forces them to do so.

Do mental capabilities decrease with age?

Answer: In some cases, yes. However, individuals with "above average" intelligence tend to increase their mental capabilities as they grow older, according to research findings of Dr. Nancy Bayley of the University of California. Men and women of superior intelligence, but of different ages, occupations and educational levels, were retested after an interval of 12 years. Individuals in each class improved their scores and were found to have grown "smarter."

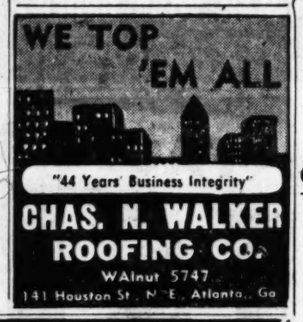

AUTOMATIC HEATING
WITH
CHRYSLER AIR TEMP
★ Gas or Oil
★ Thrifty Operation
★ Compact Designs, Streamlined Cabinet
★ No Down Payment
★ 36 Months To Pay
Get Ready NOW for Cold Weather
Edwards-Ruffin
HEATING SERVICE, INC. 446 BLVD., S. E. DI. 1344

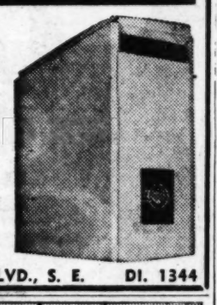

YOUR $1 IS KING HERE!
$1 DELIVERS ANY ITEM

$20 TRADE-IN ALLOWANCE
For Your Old Studio or Sofa Bed
MODERN SOFA BED
Enjoy a fine sofa by day and comfortable, full-size sofa-bed by night. Spring-filled.
Reg. $69.95 $49.95
Others to Choose From. $1 Down

3-PC. BEDROOM
Buy this bedroom suite at a whale of a bargain
Reg. $119.95—Save $40.
Others to Choose From at $1 Down
$79.95
$1 DOWN

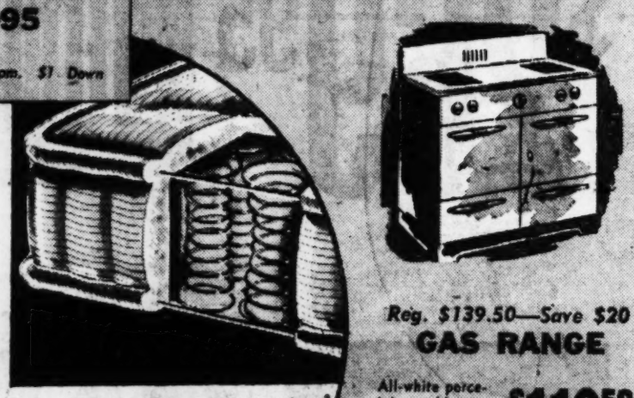

For Cool Sleeping . . . Move to Screen Porch!
3-3 Rollaway Bed

Reg. $32.95, Save $10
$1 DOWN $22.95
Others to choose from at $1 DOWN

$10 Trade-In On Your Old Mattress
$1 DOWN
Comfy Innerspring
Enjoy Restful Sleeping
$18.95 Reg. $28.95 Trade-In $10

Reg. $139.50—Save $20
GAS RANGE
All-white porcelain, table-top. Fast, efficient, clean. A wonderful buy.
$119.50

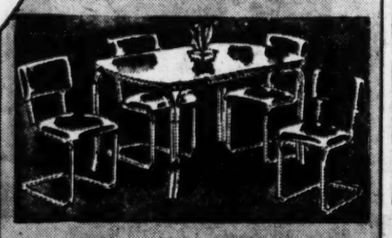

Sensational Dinette Value!
LOOKS LIKE A $75 SET
$1 DOWN $49.95
Others to Choose From at $1 Down
Now, you can have this handsome chrome set at a sensationally low price! Includes tables with a stainproof top and upholstered chairs.

SPEED QUEEN
$120.50
Easy Terms
Washes clothes clean, speedily and efficiently.
$1 DOWN OPEN FRIDAY EVENINGS

SOUTHERN FURNITURE CO.
★ 165 Whitehall ★
Between Mitchell and Trinity
Out of the High Rent District

Sympathetic Neighbors Flee Scene of East Point Battle

A feeling of fear mingled with sympathy pervaded the neighborhood along Newnan Ave. in East Point last night as Police Captain Thomas A. Andrews engaged in a prolonged gun battle with fellow police officers.

Sseveral families, including those living next door to the white bungalow at 206 Newnan Ave., fled their homes as the shooting began. Others, who remained for a time, turned off lights and huddled in bedrooms, afraid to venture outside as the gun battle developed.

Some curious crawled on hands and knees to vantage points near the house from which sporadic gunfire blasted. Then they wriggled back faster than they went.

"Captain Andrews sure was a fine man—one of the finest I've known," said Clyde Wheeler, a neighbor. "All of us feel that he's not exactly himself and we are hoping that he can be persuaded to come out without being hurt."

Dr. Preston Sumner, East Point druggist and a member of the Metropolitan Atlanta Joint Bond Commission, declared:

"I've known Capt. Andrews for 28 years—since the first day he got on the police force. I can say that I never knew a finer gentleman or police officer. He appeared highly nervous in recent years. Apparently that was caused by his being injured in a motorcycle accident and being wounded by a gun."

County Atty. Harold Sheats was among the 500 spectators who stood around the police cordon sealing off the house.

Andrews, pistol expert of the East Point police force, fired each time a person showed himself. The besieging officers turned off street lights and sought to advance close to the six-room bungalow to discharge tear gas guns.

Each time a tear gas gun was fired, Andrews fired instantly at the flash of the gun.

He fired a volley of shots as officers trained a spotlight on the house.

"It's impossible to tell where he is inside the house," one officer commented. "He fires from one window and before you can get trained on that window he's firing out another."

William Barr, of 510 Newnan Ave., moved his family to the Marvin Stephens residence at 512 Newnan Ave., as the shooting began.

A family of six directly across the street from the Andrews residence were watching a crime show on television when the firing started. They turned off the TV set and scampered out a back door to safety.

The laws of El Salvador require every man to vote.

Associated Press Wirephoto

GRIEF, REMORSE—HAVANA, Nov. 2—Salvador Ramirez, 9, who shot and killed his sister, Mrs. Maynoldi Perez, with a pistol he thought was a toy, weeps as he is being comforted by his uncle, Jose Maynoldi. Tragedy occurred at birthday party for 1-year-old son of his sister, who was fatally wounded in the back.

Sends Power By Radio, Italian Says

GENOA, Italy, Nov. 2 (AP) — An Italian inventor claimed tonight in an interview with the Genoa newspaper, Il Secolo XIX, that he had succeeded in the wireless transmission of electric power.

The inventor, Capt. Giuseppe de Nitto, a former chief engineer in the Italian merchant marine, declared he made his first successful tests two months ago.

Electric energy transmitted without wires operated an electric motor which had been slightly modified, he said.

"Two months ago for the first time we succeeded in having a motor working by means of power thrown into space by my transmitting set and received by a receiving set connected with the motor," he declared.

MADE TO ORDER
AWNINGS
(Canvas or Metal)

- CANOPIES
- TARPAULINS
- STORE AWNINGS
- VENETIAN BLINDS

Call CAlhoun 3101 for Estimate

ATLANTA TENT & AWNING COMPANY
EAST POINT, GA.

9-DIAMOND DINNER RING
LIFETIME GUARANTEE

DRAWING ENLARGED

NEW CREATION
by "STYLECREST"
14k WHITE OR YELLOW GOLD
PRICE PLUS TAX

$39.75
75c DOWN
75c WEEK
No Charge for Credit

MAIL YOUR ORDER
Clip this ad and send name, address, place of employment and down payment.

IT'S O.K. TO OWE KAY!
KAY JEWELERS
3 PEACHTREE ST.
Opposite Peachtree Arcade
36 BROAD ST.
Cor. Alabama (Opposite Rich's)

(ADVERTISEMENT)

GROUCHO SAYS, "I've been beside myself since seeing the NEW 1954 DE SOTO. You'll see it on Nov. 5th at your De Soto-Plymouth dealer ...and tell 'em Groucho sent you!"

(ADVERTISEMENT)

Yes, You Can Check Itch of SKIN RASH
Mexsana quickly checks itch of minor skin rashes, athlete's foot. Eases misery of baby's diaper rash. World's largest selling medicated talcum powder. Save—get big 75¢ size today.
MEXSANA A MEDICATED POWDER

PWs Dragged to Tents After Propaganda Talk

By JAMES MORRISSEY

PANMUNJOM, Tuesday, Nov. 3 (AP)—Kicking, screaming North Korean prisoners were dragged into interview tents today to face Communist interviewers in the fourth Red attempt to win back Allied captives.

A pre-interview Communist effort to soften up the Koreans with a 50-minute propaganda broadcast by male and female political officers failed. The singing, yelling prisoners drowned out their words.

Today's explanations got underway at 10:20 a.m. (8:10 p.m. EST Monday). The first Korean prisoner had to be dragged before the Communist officers by Indian guards.

In three previous sessions with Chinese and North Korean prisoners the Reds suffered tinging propaganda setbacks when more than 96 per cent of the total violently rejected communism.

The first prisoner interviewed today indicated the Reds would enjoy no greater success in their fourth try. He entered the interview tent screaming, "No, No!" and fighting to escape from his Indian guards.

The 500 North Koreans entered the two holding compounds noisily but obediently.

The Reds had tried a new gimmick to soften up the prisoners by broadcasting appeals to the 500 North Koreans from a loudspeaker van parked outside the holding compounds. For 50 minutes the Communists broadcast fervent appeals to the prisoners to come home.

The prisoners drowned out the Red message by yelling and singing South Korean songs. From time to time loud roars came from the compounds, but the men did not cause any trouble.

Traitor Declared Torturer Of GIs Is Spared by Ike

LOS ANGELES, Nov. 2 (AP)—The death sentence for Tomoya (Meatball) Kawakita, convicted of treason on charges he brutally mistreated Americans in a Japanese prisoner of war camp, has been commuted by President Eisenhower to life imprisonment.

The President ordered imprisonment and a $10,000 fine in "the interests of the United States." It was disclosed today in a commutation notice received by the U.S. District Court here.

In Washington the Justice Department noted the life sentence plus a $10,000 fine is the maximum penalty not involving execution.

Kawakita, 30, born in Calexico, Calif., of Japanese parents, was accused of directing "inhuman and degrading punishment" inflicted on World War II prisoners assigned to work at the Oeyama nickel mine on Honshu Island in 1944-45.

More than 30 ex-servicemen testified against him at his trial in the U.S. District Court here in 1948.

Kawakita was accused of striking prisoners, forcing them to work when sick, and knocking one into the camp cesspool. Witnesses testified his treatment of prisoners was so cruel that a number died and others went insane.

Kawakita contended he was acting under military orders and served only as an interpreter at the mine.

He went to Japan with his father in 1939 and remained there throughout the war. He returned to the United States in 1946.

Kawakita, in the county jail, received the news of his commutation from U.S. Marshal Robert Ware and Sheriff Eugene W. Biscailuz. His only comment at first was:

"I want to go back to my tank."

Later he issued a statement thanking President Eisenhower.

it costs ONLY a FEW DOLLARS

HERTZ RENT-A-CAR

RATE EXAMPLE
The daily rate for a Power-Glide Chevrolet is $6 per day, plus 8 cents per mile, including gasoline, oil and insurance. Thus, the total cost for a 30-mile trip is only $8.40, regardless of how many ride. Oldsmobiles, Pontiacs and Cadillacs available at slightly higher rates. All rates are lower by the week.

You will marvel how little it costs to rent a car from Hertz. Just look what you get for only a few dollars: (1) A smart, new car as private as your own for an hour, day, week, or longer. (2) Even on long trips Hertz furnishes all gasoline and oil... Public Liability, Property Damage, Fire and Theft Insurance and $100.00 deductible collision in the low rate—at no extra cost. (3) And, 5 or 6 persons can ride for the cost of one! So the very next time you need a car call Hertz.

Call us to reserve a car—anywhere.

HERTZ Rent-A-Car STATIONS
40 Auburn Ave., N. E. WA. 9900
Atlanta Municipal Airport, Hapeville CA. 0167

THAT'S FOR ME!

So smooth it leaves you breathless

Smirnoff the greatest name in VODKA

80 proof. Made from 100% grain neutral spirits. Ste. Pierre Smirnoff Fils, Inc., Hartford, Conn.

Since 1818

3 DAY SPECIALS
$1 DOWN . . . $1.25 WEEK

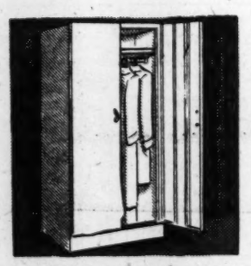

METAL WARDROBE
24"x63"x20"
Reg. $34.95 all-metal robe. Sturdy, neat and roomy. Walnut finish. $19.95

BASE CABINET
24"x20"x36"
All-steel. Porcelain top base. Large storage space and convenient work top. $19.95

BABY BED and IN'SP'G MATTRESS
Save $10 on this sturdy bed. Innerspring mattress included. Maple or birch. $39.95

IN'SP'G MATTRESS and BOX SPRING
Priced at big savings. Save $20 over regular price. Full or twin size. $39.95

4-DRAWER CHEST
30"x36"x16"
All-hardwood chest in maple, walnut or mahogany finish. A real buy! $19.95

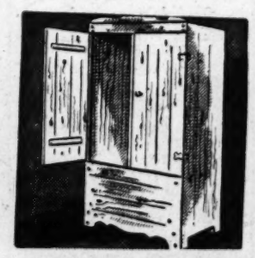

CEDAR WARDROBE
30"x62"x20"
Reg. $39.95 double-door ¾" cedar robe of exceptional quality. $29.95

MILLS Furniture Co.
129 WHITEHALL ST., S. W. CYPRESS 0476

FREE— G-E CLOCK With Each G-E Furnace

Got COLD Feet?

Do your feet freeze while the rest of you toasts? Then install G-E *Air-Wall*® Heating! *Air-Wall* registers enclose your home in blankets of heat—keep cold outside! Prevent drafty floors! Keep temperature uniform, floor to ceiling, room to room. Convenient terms!
®Reg. trademark of General Electric Co.

AIR-WALL HEATING SYSTEM
GENERAL ELECTRIC

Suburban L. P. Gas Co.
FOREST PARK, GA., CAlhoun 0805

FACTORY CLOSE OUT Sale!

OPEN Till 9 P.M.

1953
CROSLEY TELEVISION SETS
21" CONSOLE
$269.95

21 INCH

FREE HOME TRIAL

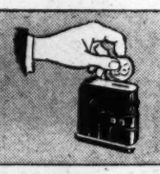

PAY ONLY $3.00 WEEKLY ON Prior's METER BANK PLAN

1954
21-IN. CROSLEY TABLE MODEL
$229.95

24-HR. TIRE SERVICE—24-HR.

PRIOR TIRE CO.
Dont Cuss... Phone Us!
PEACHTREE and PINE STS. WAlnut 8866

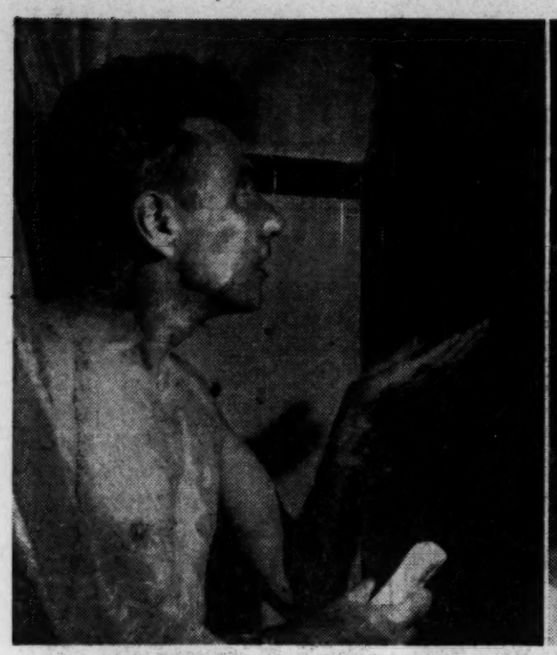

Staff Photos—Ed Bator

BROKEN WATER MAIN POSES PROBLEMS FOR ATLANTANS AS FAUCETS REMAIN EMPTY DURING REPAIRING PERIOD

Left to Right: Robert Cowgill Is Caught in Shower, All Lathered to Go, Too; Miss Betty White, Nurse at Crawford W. Long Hospital, Finds Fountain Fountainless; Nathan Katz, Laundry Operator, Looks With Dismay at Bundles to Be Washed.

ECHO OF BREAK IN MAIN

Hospitals Melt Ice As Water Supply Fails

By JACK NELSON

Most of Atlanta's hospitals, caught without a supply of water when one of the city's four mains burst yesterday, melted ice to meet emergency water needs.

Georgia Baptist Hospital, one of the few hospitals in the Atlanta Area with an emergency water supply, solved its problem by piping water into its boilers from a well that was put into operation in 1950. It was the hospital's first test of the well.

When service was restored other hospitals affected by the water cut-off were making plans to transport water from sources outside Atlanta.

Emory and Veterans Hospitals both have emergency water supplies, but neither was affected by the cut-off.

Had water service not been restored within a few hours, the hospitals would have been faced with a problem of obtaining water for administering medicine, preparing meals, baths, and emergency uses.

"Thank goodness, the water's just come back on—I don't know what we'd have done if it hadn't come on soon," a Crawford Long Hospital employe told The Constitution at 4:10 p.m.

P. H. Bird, water department office manager, said water service could have been restored sooner if his office telephone switchboard hadn't been jammed with calls.

He said the department was unable to pinpoint the trouble until Paul Weir, water works superintendent, had the telephone company stop incoming calls so he could contact the pumping stations.

Ironically, the department is in the process of building a dispatch office about 300 feet from where the main is broken. The department office in city hall will be able to contact the new office by two-way radio.

The water cut-off interrupted a number of business activities in the area. Ice companies and laundries were forced to close their plants for the day. Fulton Bag & Cotton Mills shut down its cotton operations at 3 p.m. and sent home several hundred employes. Dental appointments had to be rescheduled. Restaurants were unable to serve water.

But the emergency had little effect on a group of customers in a beer establishment near the scene of the water break.

Police said while other persons in the area were fleeing to safety, the unperturbed beer drinkers climbed on stools to escape the rapidly rising water and kept right on drinking beer.

One of the few places in the area where water could be obtained during the shut-off was at Municipal Airport.

The airport is supplied by a separate 20,000-gallon tank on the airport grounds.

Asks Probe Of Augusta Mental Unit

By ANNE GOWEN

Eighth District Rep. Don Wheeler said yesterday he will demand a congressional investigation of "serious" charges that Lenwood Hospital, Veterans' Administration mental institution in Augusta, is being mismanaged.

Wheeler said he has seen a copy of a book written by an Atlantan who was confined at Lenwood.

"If the charges this man makes are even half-true, corrective measures should be taken, and immediately," Wheeler said.

CALIFORNIA BOUND

The congressman telephoned The Constitution from Guymon, Okla., while en route to California where he will meet with a congressional committee.

Wheeler said the book, "Hell's Cauldron," written by Gerald E. Wilcox under the pen name of Thomas G. E. Wilkes, charges the Lenwood administrators with neglecting diet, sanitation, medical and psychiatric treatment, recreation and religious life of veterans committed there.

PROCEDURE DESCRIBED

Wheeler said the book describes a procedure for controlling violent patients by cutting blood off from the brain with a towel around the patient's neck and then wrapping him in an icy sheet.

The book also charges that sick, senile, alcoholic and neurotic men are confined there in preference to insane persons on the waiting list, and that the Army has committed men to Lenwood as punishment.

Reached by telephone at his home on the Lenwood VA Hospital grounds, Dr. Leo R. Tighe, manager, told The Constitution he had "no comment" on Wilcox's charges.

Right of Couples To Park in Parks Okayed as Council Gives Cupid Assist

The age-old custom of spooning, dear to the hearts of young lovers the world over, will not succumb in Atlanta. That is, as far as the city's parks are concerned.

City Council yesterday reconsidered its Police Committee's request of last Wednesday to institute curfew on secondary drives and lanes in Piedmont and Grant Parks to discourage night parking and passed unanimously a resolution permitting the parking.

Of course, there was a provision: "As long as they do so in accordance with traffic laws, rules and regulations of the parks department and do not violate any law or ordinance of the City of Atlanta or the State of Georgia."

In her column in Sunday's Journal-Constitution, Celestine Sibley sighed over the plight of Atlanta's young romancers, posing to police officials the question: "Where can you court?"

The parks, Miss Sibley.

Upholding Pickets, Court Orders Label on Placards

U.S. Dist. Judge Frank A. Hooper yesterday refused to grant an injunction which would have forbidden two Atlanta labor organizations from picketing construction jobs where Pittsburgh Plate Glass Co. is holder of subcontracts.

However, the judge issued an alternate order requiring the labor groups to state plainly on their placards that the picketing is aimed solely at Pittsburgh, and to explain to workers of other unions that the main contractors are not involved in the labor dispute.

The injunction was asked by the National Labor Relations Board after Pittsburgh complained that Local 193 of the AFL Brotherhood of Painters, Decorators and Paperhangers and the AFL Painters District Council No. 38 were trying to enforce a secondary boycott against Pittsburgh.

Pittsburgh claimed the labor groups were picketing the West Peachtree-Fourth Street site where the Equitable Life Assurance building is being erected in order to force the main contractor, Beers Construction Co., to stop using Pittsburgh products and labor.

Winder Club Elects

WINDER, Nov. 2—H. W. Smith has been elected president of Winder Kiwanis club to succeed Clay Howard. Elected to serve with Smith are Joe W. Collins, vice president, and W. B. Chandler, secretary and treasurer.

State Take Up $554,249; Thrasher Says Hold Budget

Georgia's state income is creeping up, but State Auditor B. E. Thrasher Jr. said yesterday the increase is too small yet to justify any change in the 6 per cent budget reduction.

The auditor said total state income from all sources in the first four months of the current fiscal year was $66,575,249, an increase of $554,249 over the corresponding period of the previous year.

"That amounts to less than one-half of 1 per cent of the total budget," the auditor said, "and one-third of the year is gone."

Commissioner Charles Redwine reported yesterday that October collections by the State Revenue Department were $16,383,579, an increase of $960,275 over the previous October.

Their Time Is Your Time*

Let Rich's Penelope Penn and her shopping staff take over the shopping for your family, then you'll have extra time for matters to which only you can attend. Come in, write or phone Penelope Penn at WA. 4636.

*No charge for this service, of course!

RICH'S *Penelope Penn Mezzanine*

SHARIAN INC.

RICH'S

Get tops in fit and quality, more miles for your money at Rich's with

Buster Brown Shoes for Teens

Sizes 12½ to 3 **6.95** Sizes 4½ to 9 **7.95**

- Famous "Live Foot Lasts" for fit
- Longer, stronger wear
- Most popular teen-age styles
- Fashioned in quality leather

A. Saddle Oxford
Brown and white, sizes 12½-3 and 4½-9. Black and white, sizes 4½-9 only.

B. Pat Part Strap
In glowing patent leather with cut-out vamp, dainty strap. Sizes 12½-3, 4½-9.

C. Teen Loaferette
A student favorite in brown or red. Smooth leather. Sizes 12½ to 3, 4½ to 9.

D. Penny Loaferette
An all-time classic in smooth brown leather. Sizes 12½ to 3, 4½ to 9.

Rich's Young Atlantan Shoe Center, Second Floor

See Smilin' Ed McConnell and Buster Brown gang Saturday at 10:30 A. M., WLW-A, Channel 11.

RICH'S, Inc., P. O. Box 4236, Atlanta 2, Ga.

Style	Quan.	Size	Color	2nd Color	Price

Name_____
Address_____
City_____ State_____
Cash ( ) C.O.D. ( ) Charge ( )
Add 35c for postage and handling on prepaid orders outside Greater Atlanta and 3% state sales tax for Georgia delivery. Allow 2 weeks for delivery. (11/3/53/Con.) (Dept. 422)

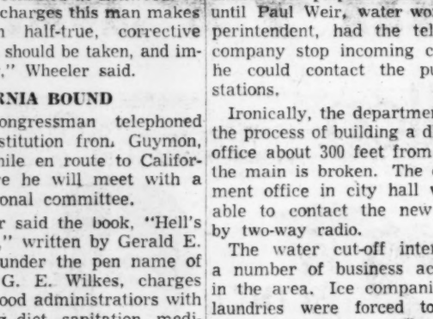

Don't let beauty go to waste!

Let Rich's repair your Antique Clocks

Let Rich's expert repair service put that lovely old clock of yours in perfect running condition. Antique clocks are our specialty . . . bring yours in today.

RICH'S *Central Repair Desk, Plaza Floor, Store for Homes*

Only at Rich's Can You Be Fitted For Unparalleled Perfection in

Lov-e' **Custom Fitted Bra**

5.50

A flattering uplift for every figure. One of many in a range of more than 500 sizes. A qualified fitter chooses the one style and size that's right for YOU, then personally custom-fits it to you. After your Lov-e' bra has been washed, fit is rechecked without charge.

Lov-e' bras, long and short, for every figure type, high style and special models for maternity, corrective and surgical. **5.50 to 18.50.**

RICH'S

Rich's Foundations, Fashion Fourth

ADOPT THAT GOOD OLD SOUTHERN CUSTOM, LET RICH'S PENELOPE PENN SHOP FOR YOU

Staff Photo—Ken Patterson

LIVING ROOM IN THE WILLIAM B. SCHWARTZ JR. ENGLISH COUNTRY HOUSE AT 35 VALLEY RD., NW.
For Furniture, Mrs. Schwartz Likes Fruitwoods in Informal English and French Period Styles

BOBBY AND JAY SCHWARTZ (TOP) BUILD FIRE IN MASTER BEDROOM
Formal Dining Room (Bottom) Features Scenes of Charleston Harbor; Furniture Is Hepplewhite

W. B. Schwartzes Ration Paneling

By DOTTY LUNDY

When the William B. Schwartz Jrs., built their English country home Mrs. Schwartz wanted a fireplace and paneling in every room. But she settled for three hearths and rationed out the paneling in den, breakfast room, play room and her dressing room, after a decorator convinced her that too much wood would mean a dark interior.

The gracious living room has walls, carpet and ceiling of olive. For furniture Mrs. Schwartz is partial to fruitwoods, in informal English and French period styles.

"We planned everything around what we had," she explained. All they acquired when they moved into the place about a year ago was the piano, which they inherited from her mother.

PROVINCIAL DESIGN

One chair is covered with the drapery fabric, a provincial design in rust, green and yellow. Urn lamps flank the marble fireplace. Fruit and bird prints hang over the sofa. Mrs. Schwartz's mother's ironstone dishes, a shade greener than the walls, are displayed on either side of the mirror.

The family's collection of old books spill out from den to entrance hall, papered in a Federal print. The leather-bound volumes range from a 300-year-old English Bible to a slightly racy set entitled "History of the Female Sex," Its publishing date precedes by 145 years the recently compiled statistics on the manners and mores of the gentler sex.

Blue and white tile, which probably caught ashes on the "tight little isle" for a century or more was imported from England and inlaid around the fireplace in the oak paneled den. A Civil War rifle serves as base for a floor lamp.

FORMAL DINING ROOM

The more formal dining room is papered in scenes of Charleston Harbor. Furniture is Hepplewhite. A screened porch fitted out for summer relaxation opens off the dining room.

The master bedroom features TV, a fireside and easy chair—"so we can lock the door on the boys," laughs Mrs. Schwartz. The children include Bill, 9, Jay, 6 and Bobby, 3½. Fireplace and lavabo were imported from Italy. Furniture, including the half-canopied bed, is French Provincial. Gay prints with red background in the draperies enliven the cream walls.

The older boys' pale yellow room boasts a walk-in closet big enough to hold jackets and book satchels for a regiment.

Alumnae to Meet

"Kappa Philanthropies" will be the topic at a meeting of Kappa Kappa Gamma alumnae at 8 p.m. tonight.

Mrs. R. Carter Davis will be hostess at her home, 1950 W. Paces Ferry Rd. NW.

Miss Wolff Will Sing at Donor Dinner

Miss Beverly Wolff, well known contralto, will be one of the star attractions at the annual donor dinner of the Business and Professional Women's Group of Hadassah tomorrow evening at 7 p.m. at the Progressive Club.

There will be a fashion show of styles suitable for the business woman in daytime and evening wear.

Mrs. Clarence Liberman, president of the group, will report on Hadassah's national convention just concluded in Washington. Special guests will be Mrs. Philip Schwartz and Mrs. Ray Frank, officers of the Atlanta chapter.

Donor dinner chairmen include Dr. Rose Lahman, Miss Ruth Graetz, Mrs. Anita Rich and Miss Mildred Brandel.

Proceeds raised through the dinner will be used to further Hadassah's program for Youth Activities in the United States.

Child Health Topic

Mrs. Alice Freeman, school nurse, will lead a discussion of "Child Health" for Georgia Avenue School PTA at 2:30 p.m. today in the school auditorium.

Uncle Remus Group To Meet

"Backyard Birds" will come up for discussion at a meeting of the Uncle Remus Memorial Assn. at 2:30 p.m. today at the Wren's Nest.

Mrs. Jack Morgan Smith and Mrs. Henry Sacre, local ornithologists, will speak and show slides of birds found in this locale. Mrs. William S. Taylor is program chairman.

Clark Howell PTA

Miss Ira Jarrell, superintendent of Atlanta schools, will address Clark Howell PTA at 8 p.m. tonight.

"Atlanta's Resources, Children, Parents and Teachers" will be Miss Jarrell's subject.

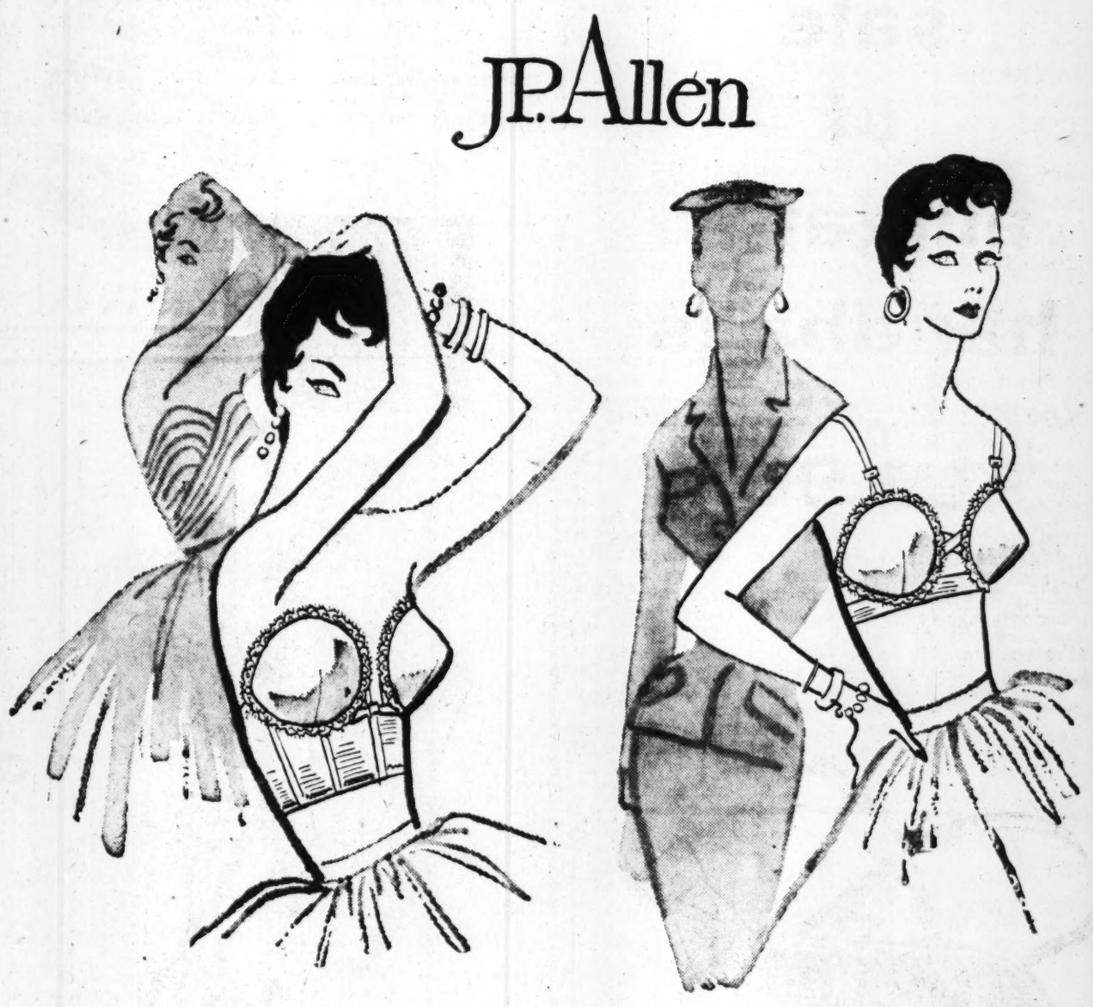

inch-adding glamour morning to moonlight

Miriam Gates Complement bras

Lightly padded to give you the curves that are all important for this season's new you-shaped fashions. Left, strapless bra that gives you the added plus of midriff control, white, 32-36, 7.50.

Right, bandeau to wear with or without straps, white or black, 32-38, 5.00

Expertly fitted in our Corset Salon, Third Floor

Meet Andre Charlot, Paris representative for Lancome Perfumes, here through November 7th.

'Something New' Added In Holiday Decorations

By YOLANDE GWIN

Santa Claus will see a lot of changes in holiday decoration when he visits Atlanta homes this year.

There's going to be "something new" added in the form of tricks and treatments for decorations and arrangements.

Mrs. Donald Hastings will give the know-how of these holiday hints when she lectures tomorrow at 11 a.m. at the Atlanta Woman's Club under the auspieces of the Neighborhood Garden Club.

But what do women like in the form of holiday decorations? Do they still go in for clusters of mistletoe, garlands of greenery, pots of red and white Poinsettia and a miniature Santa tearing across the table to the mantle? Or do they like something modern, exotic, traditional or gay and whimsical?

OLD-FASHIONED TYPE

Mrs. Marshall Hall, Neighborhood Garden Club president, says:

"I'm just the old-fashioned type and have always had a large green tree loaded with tinsel and ornaments. It is always like the ones I had as a child and to me it means Christmas. I always like a wreath on the door and red roses on the table."

"My choice of decorations is a lot of greenery with berries," says Mrs. J. Beauchamp Coppedge. "The combination of colors to me makes the entire place more festive. We always want a green tree trimmed in lots of colored lights too. I think a stairway garlanded with greens adds a pretty note."

Mrs. Lee Bivings is another club member who prefers the old-fashioned type holiday decorations and says that "I think fresh greens out of my own yard symbolize the season. I use them all over the house. One year I had a green tree trimmed in pink camellias, and they were from my yard, too."

TRADITIONAL TYPE

Mrs. Pope Brock says she likes the traditional type of decoration for her home and by all means a "green tree."

"Right now I'm worried more over my Thanksgiving decorations. I hope to use fruits and vegetables in a cornucopia with lots of seasonal foliage."

Each will learn from an expert, Mrs. Hastings, that festive decorations are as much a part of the Christmas celebration as the tree and packages of good cheer.

Decorations are increasing in popularity each year and new types are growing in demand. Through enthusiasm for the newer colors, forms and materials, one may lose sight of some of the principles that assure charming decorations in character with their surroundings.

It will be Mrs. Hastings who will bring these points and many more to the audience tomorrow. Her lecture is open to all interested persons.

STAR GAZER

By CLAY R POLLAN

Your Daily Activity Guide According to the Stars.

To develop message for Tuesday, read words corresponding to numbers of your Zodiac birth sign.

1	Avoid	31	Good	61	Tools						
2	Rest	32	Attract	62	Noticed						
3	A	33	Or	63	Closets						
4	Your	34	And	64	Or						
5	Will	35	You	65	In						
6	Discussions	36	Unnerve	66	Mind						
7	Generosity	37	Day	67	Attention						
8	Of	38	Loved	68	Well-wishers						
9	Lady	39	Ones	69	Away						
10	New	40	Much	70	Fire						
11	Balance	41	Associates	71	Repair						
12	Friend's	42	Be	72	From						
13	That	43	Careful	73	From						
14	Go	44	Talents	74	Today						
15	Upset	45	Routine	75	Today						
16	Along	46	Better	76	Incidentals						
17	Luck	47	Are	77	Romantic						
18	Neighbors	48	Remain	78	Or						
19	With	49	Oh	79	Your						
20	You	50	Peace	80	Annoying						
21	Personality	51	Personal	81	Help						
22	Give	52	Of	82	Business						
23	Trying	53	Clean	83	Or						
24	A	54	You	84	Affairs						
25	Smiles	55	With	85	Opposite						
26	Relatives	56	Calm	86	You						
27	Your	57	Are	87	Favor						
28	Regular	58	Keep	88	Sex						
29	Budget	59	Work	89	People						
30	And	60	Tonic	90	Machines						

Good: 3-10-12-24-31-60-75

Adverse: 7-8-38-39-64-68-81-86

Neutral: 11/3

ARIES MAR 22 – APR 20 — 14-16-19-28-45-48-56

TAURUS APR 21 – MAY 21 — 23-37-46-58-69-72-80-89

GEMINI MAY 22 – JUNE 22 — 9-17-25-49-77-78-82-84

CANCER JUNE 23 – JULY 23 — 1-6-13-15-33-36-54

LEO JULY 24 – AUG 23 — 18-26-34-41-57-65-79-87

VIRGO AUG 24 – SEPT 22 — 2-5-22-35-50-52-66

LIBRA SEPT 23 – OCT 23 — 20-32-40-51-67-73-85-88

SCORPIO OCT 24 – NOV 22 — 4-21-30-44-47-62-74

SAGITTARIUS NOV 23 – DEC 22 — 42-43-55-59-61-70-83-90

CAPRICORN DEC 23 – JAN 20 — 12-29-53-63-71-76

AQUARIUS JAN 21 – FEB 19 — 10-11-27-45-60-64-75-77

PISCES FEB 20 – MAR 21 — 3-8-9-23-31-32-41-63

Miss Dominey Is Engaged

DUBLIN, Nov. 2—Mr. and Mrs. S. M. Dominey announce the engagement of their daughter, Miss Lillian Patricia Dominey, to William C. Dover, son of Mr. and Mrs. A. M. Dover of Dublin.

The marriage will take place on Saturday, Nov. 14.

The bride-elect, a graduate of Dublin High School, is with the city of Dublin as assistant clerk.

Mr. Dover served two years with the U.S. Army and is employed at the Veterans Administration Hospital here.

Mrs. Edward Klein To Lead Program

Mrs. Edward Klein will lead a program for the Ladies Burns Club at 11 a.m. tomorrow at the home of Mrs. William Armstrong, 2608 Habersham Rd. NW.

"Burns' Youth" will be Mrs. Klein's topic.

MICHEL of Helena Rubinstein presents a new version of bangs! It's the "eye-ful" cut with soft side waves, and bangs coming forward from crown. So easy to wear when you have Michel's improved undercurl permanent. Have one of his Paris coiffures adapted for you in the Michel Salon at Regenstein's Buckhead. Phone CH. 6757.

REGENSTEIN'S Peachtree Buckhead

Promise by Poirette

brings new figure-beauty

for sizes 36 to 42

Wonderful all-in-one designed to sculpture average and tall figures. Patented new BiaBand feature molds and holds without bones. Satin lastex with stretch back, side zipper; sizes 36-42. **third floor— and Buckhead.** **22.50**

Peachtree at Ponce de Leon VErnon 8801

Franklin Simon ATLANTA

sale of alligator handbags

would usually be 28.00 to 35.00

19.90*

An exclusive collection of handbags, all leather lined, crafted of beautifully matched, domestically tanned supple imported alligator skins! Satchel, frame, vagabond and box bags in rich brown or honey.

*plus Federal tax

To park your car two hours FREE, have ticket stamped with purchase

REGENSTEIN'S Peachtree Buckhead

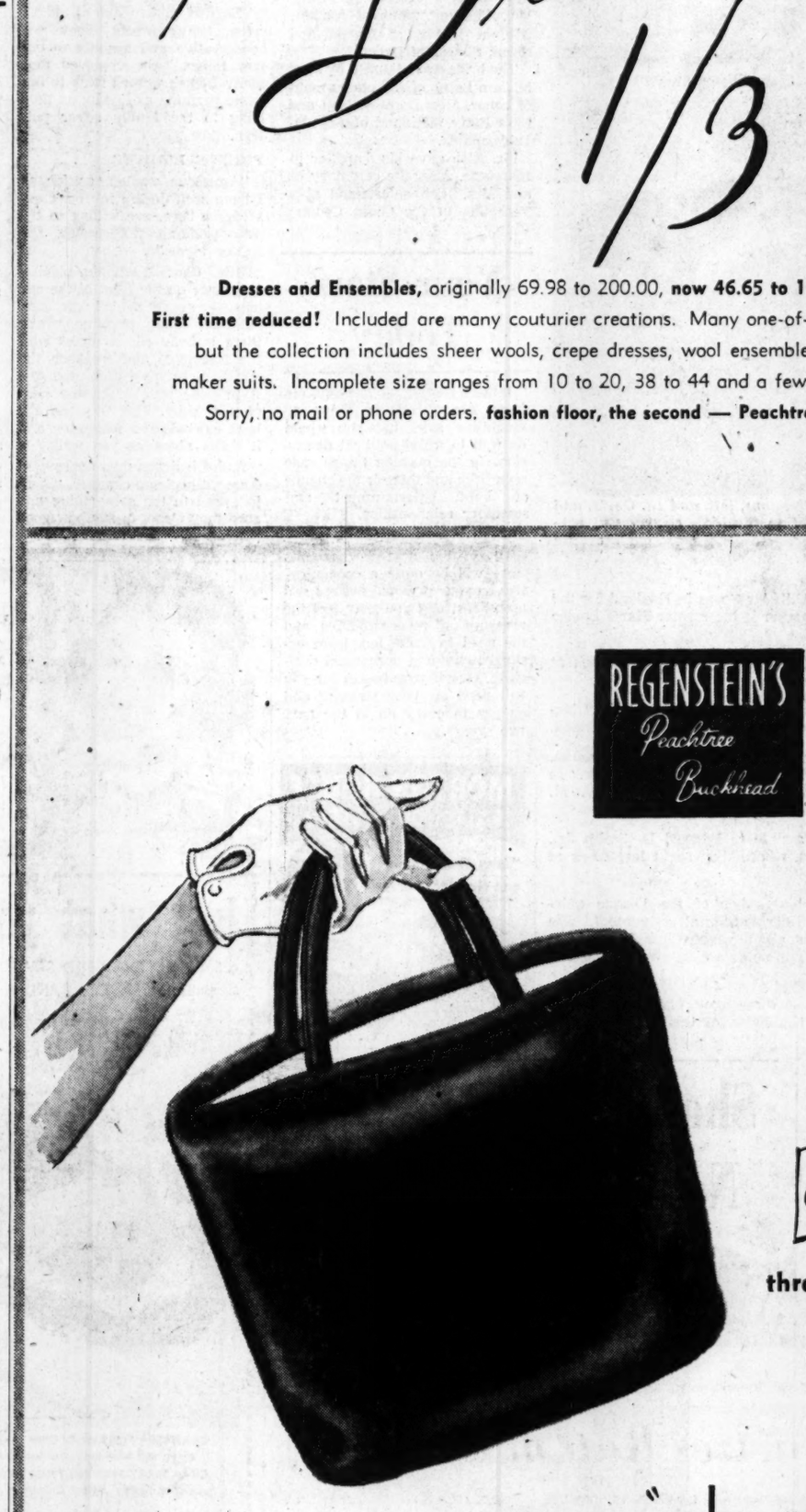

three colors in fur! five colors in velveteen!

everybody's carrying the "tote"

in velveteen **10.50*** *in fur* **25.00***

At last! The "tote" is fashion's smart answer on "how to carry a million and one things" in a handbag! Wonderful for town, travel, football games! Handsome with everything in **red, green, gold, grey, black velveteen.** Fabulous in **fur . . . mouton dyed lamb in blond, beaver, or black.** Inside, a zipper section plus two other compartments. **street floor — and Buckhead.**

*plus tax

See the CHARM CIRCLE with Alice Bell, 11:15 a. m. every Tuesday, WAGA-TV

REGENSTEIN'S Peachtree

French room Dresses 1/3 off

Dresses and Ensembles, originally 69.98 to 200.00, **now 46.65 to 133.34.**

First time reduced! Included are many couturier creations. Many one-of-a-kind styles, but the collection includes sheer wools, crepe dresses, wool ensembles, dressmaker suits. Incomplete size ranges from 10 to 20, 38 to 44 and a few half-sizes.

Sorry, no mail or phone orders. **fashion floor, the second — Peachtree only.**

Annie Lou Hardy

Polish 'Cover Girl" To Visit Miss Wall

Atlanta will play host to a "cover girl" next week end when that Polish beauty, Marlies Geesler, arrives from Florida State University to be the guest of Anita Wall at the home of her parents, Mr. and Mrs. Sharpe D. Wall, on Conway Rd.

The two girls are sophomores at the university where Miss Geesler was chosen Homecoming Queen last year, and where both are members of the Kappa Alpha Theta sorority. Last December Life Magazine carried on its front cover a lovely photograph, in addition to a four-page story, of the lovely blonde Marlies, who spent 10 years in a Polish concentration camp between the ages of 6 and 16. Her father was killed during the war, and her mother was interned in a similar camp. As soon as they were able to leave Poland, Marlies and her mother came to the States and settled in Tallahassee.

Anita and her guest will be among the visitors attending the homecoming festivities at Georgia Tech during the week end.

HIGH ON THE CALENDAR for the week end is the breakfast at which Mr. and Mrs. William H. Chambers Jr. will be hosts on Saturday preceding the Tech-Clemson football game. The affair will be held at their home on Blackland Rd., with 75 guests assembling at 11:30 o'clock.

MR. AND MRS. LAWRENCE WILLET found spring just bursting into bloom on a month's trip to South America, from which they returned on Saturday. Making the trip entirely by plane, they went down the west coast and returned by way of the east coast, stopping to visit all the countries on the route.

MRS. ROBERT VENABLE ROPER has received word of the birth on Oct. 15 of her first grandson, Thomas Compton Miller Roper, to Capt. and Mrs. Thomas Roper in Shaftsbury, England. The baby is the ninth in line to bear the family name. His father has been on duty with the U.S. Air Corps in England for the past two and a half years. His mother is the former Marie Louise Goucher of Washington, D. C.

FANCY DRESS—*Lt. H. S. Simmons, left, and Lt. Cmdr. and Mrs. C. F. Hallums drink a toast to the highly successful costume party given at the Commissioned Officers' Club at the U.S. Naval Air Station, Atlanta.*

MR. AND MRS. FRANK NEELY are spending this week at their beach home at Fernandina, Fla.

OTHER ATLANTANS in Florida are Mr. and Mrs. Robert McLarty and Miss Nancy McLarty who are spending a week in Cocoa.

LEAVING TODAY for a three-week jaunt to North Carolina, Kentucky and Tennessee are Dr. and Mrs. Frank B. Brewer. In Kentucky they will visit Mrs. Brewer's brothers, Dr. W. M. Coulson of Louisville and E. K. Coulson of Lexington.

MRS. JAMES E. HICKEY and Mrs. Edward D. Smith Jr., returned Sunday from New York where they spent last week at the St. Regis.

MISS LILLIAN BARKER, biographer of the Dionne quintuplets, is off again to Canada on her 45th quint assignment. She will travel with Marie Dionne all the way from Callender, Ontario, to Quebec where Marie will enter a cloistered convent.

MRS. FERREL H. FRASURE of Atlanta and Mrs. James New of Griffin have returned from a three-week plane trip to the Pacific Coast and New York. Highlights of their trip were the opening of the season at Palm Springs, Calif., on Oct. 15, and the national championship speed boat races at Salton Sea. They stopped at Los Angeles en route and before returning home, they flew to New York where they spent several days at the Roosevelt.

MISS ELIZABETH BARNES has pledged Delta Sigma Theta at Ohio State University.

MISS BEATRICE RUTH WHITE, a student at Wesleyan College, has been chosen to be listed in Who's Who in American Colleges and Universities. She is the daughter of Mr. and Mrs. H. L. White.

DR. AND MRS. D. V. CASON are spending this week in Hannibal, Mo., where the former is preaching at the First Baptist student at the Medical School, Church. Hansel Cason, who is a Kirksville, Mo., will join his parents for the weekend.

Miss Parkman, Mr. Hornbuckle To Be Married

TIFTON, Nov. 2—Mr. and Mrs. Albert A. Parkman announce the engagement of their daughter, Miss Glynn Parkman, to Jimmy Hornbuckle, son of Mr. and Mrs. Harry A. Hornbuckle of Omega.

The wedding will be solemnized on Dec. 25.

Miss Parkman is a student at Tifton High School. Mr. Hornbuckle is now attending Abraham Baldwin Agricultural College.

PERFUME TECHNICIAN
Andre Charlot

Expert Says Vary Perfume

By AGNES McCARTY

Girls basking on the French Riviera may avoid the sea but they dote on frequent dunkings of toilet water. And Mademoiselle's aquatic fragrance is usually as airy as her bikini suit.

That's the scentsational news from France brought to Atlanta by Mlle. Andre Charlot, perfume technician for Lancome. Vivacious Andre says her countrywomen apply fragrance frequently at the beach because the sea breeze blows it away. A light toilet water is preferred because heavy perfume doesn't go with bathing suits.

NOT A PARISIENNE

Gesticulating Andre is not a Parisienne despite her flair for fashionable clothes. She was born in Clermont Ferrand in the mountainous part of central France.

But Andre did not rush to the City of Lights the minute her schooling was complete, instead she traveled to London to hear and learn King's English. Then, after a visit to Scotland she finally went to Paris where she enrolled in the Lancome school to become a perfume technician.

Brown-eyed Mlle. Charlot noted the difference in perfume buying habits here, in England and France. "French women are anxious to try every new fragrance that comes out. They buy a little bottle and if they like it — good. If not, so they give it away and try something else.

"English women are afraid of spicy, heavy scents. They are conservative and hesitate to try new things," she observed that many British women stick to the same perfume as loyally as they cling to the family silver pattern.

PREFER LIGHTER

"American women, as far as I have seen during my brief experience here, are willing to try new perfume but prefer the lighter types."

Mlle. Charlot advises placing fragrance on the front of the ear lobe — never behind the ear. "Do not apply perfume where there is body oil. It mixes with the fragrance and weakens the effect. Saturate cotton and put it in your bras or in the hem of your skirt. This way the dry heat expands the fragrance and it drifts about as you walk."

Andre believes men approve of frequent perfume changes. "They get used to the same thing and soon they forget to say how good you smell," she says.

Miss Rish Is Bride of C. C. Herren

Miss Rosalyn Rish, daughter of Mr. and Mrs. Benjamin Wallace Rish of Rome, became the bride of Charlie Clinton Herren, son of Mrs. Charlie C. Herren Sr. of Rutledge, at a ceremony solemnized at St. Peter's Episcopal Church of Rome. The Rev. Russell Daniel was the officiant.

Roy Lambert of Madison was best man, and usher-groomsmen were Ronald Rish of St. Louis, Mo., Charlie Adams of Atlanta, William Downs of Macon and Frank Stovall of Decatur.

The bride was attended by Miss Miriam Lamb of Atlanta as maid of honor, Miss Dorothy Scott and Miss Betty Moreland of Atlanta, bridesmaids.

Mr. Rish gave his daughter in marriage. After the ceremony he and Mrs. Rish entertained at a reception at the Coosa Country Club.

Your Stars Today

DAILY GUIDE — The daytime hours are a little on the argumentative side, but you would do well to avoid political discussion. In the evening things ease up a little and there is the chance of light entertainment and smoother relationships.

HAPPY BIRTHDAY, SCORPIO! In the next few months there will be quite a concentration on your personal desires and ambitions, and you may feel the pressure of responsibilities and the need to make long-term arrangements and permanent decisions. Guard your health for you will need all your strength and energy to carry on in the next two years.

Celestine Sibley

Tricky, Sporty 'Old Scratch'

By the time this sees the light of day I'll be in Hollywood—and all I've got to say is that I'm glad I saw "Heaven Bound" first. It may be like they say that Hollywood is no wickeder than Atlanta and his satanic majesty, Old Scratch, doesn't work Hollywood Boulevard any harder than he works Peachtree street.

But I'm glad I saw him close up. I'm glad I know what a charmer the devil is, what a tricky, sporty thoroughly ingratiating cuss he can be because . . . well, when you are headed away from home and mother AND children, how do you know what temptations will beset your path? Forewarned is forearmed or a reasonable facsimile of same, I always say.

The temptations of Hollywood aside, if there's anybody in Atlanta besides me who waited 23 years to see the Big Bethel A.M.E. Church's presentation of "Heaven Bound," they don't know what they're missing. For that many years the big Negro church on Auburn Ave. has presented annually a pageant about the struggles and the trials of mankind seeking heaven—and it it a stirring, exciting, marvelously funny, wondrously touching classic. In white robes and golden crowns the Big Bethel choirs fill the church with beautiful songs, most of them the matchless spirituals.

St. Peter is there—a small Negro man with a flowing white beard and a golden-girdled gown. He marches through the church to take up his position at the gates of heaven, along with angels wearing great swoopy white wings and brandishing swords of righteousness. And then down the aisle they come, one at the time, the rest of us who would like to get to heaven—the Pilgrim to Zion, the Wayworn Travelers, the Pilgrim of the Cross, the Striver, the Wayward Girl, Mother's Girl, the Rich Man, the Widow, the Orphans, the Gamblers, the Pilgrim in Sorrow, the Determined Soul, the Preacher, the Hypocrit, the Bedridden Soul, the Burden Bearer, the Reformed Drunkard and finally, with sword, shield and helmet, a Soldier in the Army of the Lord.

Each of them is waylaid by the most utterly bewitching fiend you ever saw, a wiry dark-skinned devil in red satin who prances and dances, who flatters and tempts and mocks and finally leads some of them off to eternal damnation. The night I went the church was jammed with white and colored people, many of whom had been going to the Big Bethel for 10 years or more to see "Heaven Bound." These were the fortunate ones who knew how it would turn out but I noticed they got as excited as I did toward the end when the devil and the Soldier of the Lord fought a fierce, clashing battle right up to heaven's gate.

The final battle is exciting enough but I think it is equalled by the singing of four last spirituals by the choirs. The doomed souls come out and join the saints and the angels in singing "Steal Away," "Swing Low Sweet Chariot," and "Down By the Riverside" and then Henry J. Furlow, who plays the devils, emerges from hell without his horns and with his face clean and humble to lead, "Hand Me Hand My Silver Trumpet, Gabriel."

"Heaven Bound" was presented but twice last week and may not be seen until next fall. Some of the original saints and angels are getting old and tottery. But if you ever hear that it's going to be presented—and it has been shown all around the country—make haste to be there. It's the best thing I ever saw, here or in Hollywood.

Civil Defense Women Plan State Meeting

A state-wide meeting of the Women's Advisory Committee for Civil Defense will be held from 10 a.m. to 4 p.m. Friday at the Hotel DeSoto, Savannah.

Leaders of women's organizations over Georgia who compose the committee will attend, according to Mrs. Gertrude Harris, Atlanta, chairman.

"Home Defense" will be given major emphasis, Mrs. Harris said. Keynote speaker at the morning session will be Ernest Vandiver, Georgia Civil Defense director.

Civil defense efforts of state and local women's organizations will be featured at the afternoon session, the official reported.

Ladies—Girls!
HOW YOU, TOO,
can become a professional
BEAUTICIAN
in a short time

Just write—phone or see us for a copy of our FREE BOOKLET entitled "Beauty is big business." A profitable career with long life security awaits you.

ARTISTIC BEAUTY INST.
51½ Auburn Ave. Atlanta, Ga.

(ADVERTISEMENT)

Have shinier hair tomorrow

BY CAROL DOUGLAS

Nowadays there is no need for dull, lifeless-looking hair. Tame, the fabulous new invisible hairdressing, used after every shampoo will give your hair new vitality and sparkle. Tame cuts soap film, makes dull hair shine without looking greasy or stiff.

No matter how gentle your shampoo, it does remove natural oils. Tame acts like natural oils, but without any trace of greasiness. You don't smear it on, you don't spray it on. You merely *rinse* it on after your shampoo. The rinsing covers every strand completely and evenly with a delicate solution that's transparent, And it's invisible! No one can tell you've used a hairdressing—only the beauty shows.

Try Tame! It's at your favorite toiletries counter in 3 sizes—30c, 60c, and $1.00 plus Fed. tax. It will give freshly-washed hair new shine and sparkle. Wonderful new softness too!

TAME Invisible Hairdressing

(ADVERTISEMENT)

What's new in hand beauty?

Special "Moisture-Magic" Lotion Makes Very Dry Skin Bloom With Thrilling New Beauty

by Constance B. Smith

Now, there's a fine new lotion, developed especially for those of us who are plagued with the problem of very dry or prematurely aging hands and skin.

It's called Sofskin Moisture-Magic Lotion . . . and it's guaranteed to help extra dry skin win back a softer, smoother, *younger* look in an amazingly short time.

What Skin Specialists Say

For fresh new beauty, specialists say that your skin needs both oils and moisture. And that's exactly what Sofskin Moisture-Magic gives your skin—for it contains both lanolin and the super-moisturizer *Colestron*. Sofskin is the one lotion—the *only* lotion—that contains this dramatic new beauty discovery.

When you use Moisture-Magic Lotion you'll quickly discover what the exclusive moisturizing action of *Colestron* can do for your hands. You'll see and feel the difference as the dewy moisture works its magic to make your hands so much smoother, softer and younger looking.

Penetrates . . . for Better Results

As you smooth it on, Moisture-Magic Lotion feels rich and creamy. Then suddenly it seems a very part of your skin as it disappears into the dry surface.

That's why Sofskin Moisture-Magic Lotion never feels sticky or greasy. The moment you smooth it *on*, you smooth it *in!*

Sofskin Moisture-Magic Lotion is guaranteed to satisfy you completely . . . or money back. So by all means, try Sofskin Moisture-Magic Lotion. It costs only 49¢ plus tax at any nearby drug store. Get your first bottle today. (ADV.)

9x12 DOMESTIC RUG
Steam Cleaned and Sized
7.50
World's Finest Rug Cleaning
Kills Germs—Exclusive by Atlanta FLOORMASTER, VE. 4019, AT. 2032, 3277, 5962. Nites and Sunday, CH. 7176.

BURGLAR BARS
Enjoy Sure Protection Install Burglar Bars
Estimates Cheerfully given
PHONE
MA. 5305
441 Memorial Dr., S. E., Atlanta
Southern Wire & Iron Works

USE WANT ADS—WALNUT 6823

So good in gumbo
or
just heat and serve
Blue Plate
Okra, Tomatoes
Real time saver

MORTON HOUSE
SALISBURY STEAK
"Juicy Meat Patties and Mushroom Gravy"

Shockingly Beautiful New Look For Skin

The Miracle Illustrated Above Can Happen To You In 20 Seconds

Just as the picture above shows, you will appear to have suddenly grown an entirely new and flawless skin, radiant with living color. You'll look years younger, and in a new, lovelier way. Lanolin Plus Liquid Make-Up does all this in 20 seconds! But more! All the while you wear it, you find your skin becoming so much softer and smoother looking. You, yourself, will thrill to its touch. So will others! That's because Lanolin Plus Liquid Make-Up is the only liquid make-up containing PURE lanolin. Five freshly beautiful living shades; one just for you. $1 plus tax at all good stores.

Lanolin Plus
LIQUID MAKE-UP

Just what you've needed!

A SPECIALLY DESIGNED SILVER DISH TO HOLD OCEAN SPRAY CRANBERRY SAUCE . . . AND A SPECIAL SERVER TO SERVE IT!

CRANBERRY SERVING DISH — 8" x 4" x 2" deep. Heavy plated silver, soft satin finish that looks like sterling.
CRANBERRY SERVING PIECE — Just the right size to pick up a slice of Ocean Spray Jellied Cranberry Sauce. Original Rogers Silverplate.

At last — the right shaped dish in the right size to hold Jellied Cranberry Sauce. A handsome piece, designed to blend with any silver pattern. Heavily plated to last for years. Made exclusively for Ocean Spray by one of America's finest silversmiths. We offer it to you for only —

$2.50 and 3 Ocean Spray Cranberry Sauce labels for the silver serving dish

50¢ and 2 Ocean Spray Cranberry Sauce labels for the flat silver serving piece

Order either or both . . . You'll enjoy Ocean Spray Cranberry Sauce even more when it is served so attractively.

OCEAN SPRAY
Dept. N-28 Wallingford, Conn.

Please send .....Silver Cranberry Serving Dish @ $2.50
.....Silver Cranberry Serving Piece @ 50¢
I enclose $ ..... (no stamps, please) and ..... Ocean Spray labels.

Name_____
Street_____
City_____ Zone_____
State_____

Feel your skin respond . . .
like flowers welcoming rain

Dry or roughened skin responds *immediately* to this superb new lotion. Its moisture-restoring secret is Cholesterol, refined from lanolin . . . an agent that helps remarkably to *re-hydrate* the skin. Use it *all over you*. Delight in the dewy young beauty it brings to your skin! Ask for . . .

DESERT FLOWER
HAND and BODY LOTION
with the heart of lanolin.
1.00 plus tax

SHULTON
New York Toronto

Transactions on the New York Stock Exchange

NEW YORK, Nov. 2 (AP)—

	Sales In 100s	High	Low	Close	Net Chge.
A					
AbbottL	10	41¼	40⅝	41¼	+ ⅝
Do pf	1	105	105	105	+ 1
ABCVend	1	9⅜	9⅜	9⅜	+ ⅛
ACFBrill	1	4¼	4¼	4¼	+ ⅛
AcmeSt	1	21¾	21¾	21¾	
AdamsExp	1	27½	27½	27½	— ¼
AdamsMill	1	51¾	51¾	51¾	— ½
Addressog	6	23⅛	22⅞	22⅞	— ⅛
Admiral	5	8½	8⅜	8½	+ ⅛
AffilGld	2	23	22⅞	23	— ⅛
AirReduc	2	27¼	27¼	27¼	
AlaskaJun	4	3¾	3¾	3¾	— ⅛
AllegCp	33	31¾	30½	31¾	+ 1⅛
AllegLud	15	31¾	30½	31¾	+ 1⅛
AllenInd	2	8¾	8½	8½	
AlliedCh	31	70⅛	68¼	69½	+ 1½
AlliedStrs	8	37⅜	37¼	37¼	— ⅛
Do pf	3	93	93	93	
AlliedSteel	38	43⅜	42⅝	43⅛	+ ⅜
AlphaPC	6	44⅝	44	44⅛	+ ⅛
AlumLtd	25	48⅝	48¼	48⅜	— ⅛
AluCoAm	36	54	52⅜	53	— 1
AmeradaPet	3	159¾	158¾	159¼	
AmAgCh	10	56	55⅝	56	— ⅜
AmAirlin	15	11⅞	11¾	11¾	— ⅛
Do pf	1	73¼	73¼	73¼	— ¼
AmBaker	7	27¼	27¼	27¼	— ⅛
AmBkNote	1	15¼	15¼	15¼	+ ⅛
AmBosch	16	7⅞	7¾	7⅞	— ⅛
AmBospf	5	35	35	35¼	+ ⅛
AmBrShoe	2	37⅜	37	37¼	+ ⅛
Do pf	2	98	98	98	+ 1¼
AmBsf	61	14⅞	14¾	14¾	
AmCbl&R	25	38⅜	37⅝	37⅝	— ⅛
AmCan	2	44⅛	44⅛	44⅛	+ ⅛
Do pf	3	31¾	31¾	31¾	— ⅛
AmCar&F	3	48	47¾	47¾	— ⅛
AmChicle	1	20⅝	20⅝	20⅝	— ⅛
AmColorty	1	22¼	22¼	22¼	+ ⅛
AmCrystS	1	48¼	47⅞	48⅛	+ ⅛
AmCyan	78	8⅜	8⅛	8⅜	— ⅛
AmEncaustT	2	12¾	12¾	12¾	
AmExport	26	9	8⅞	9	— ⅛
Am&FPw	29	32⅝	32⅜	32⅝	— ⅛
AmGas&El	68	32⅞	32½	32⅝	
AmHawSS	4	3½	3½	3½	
AmHdeA	4	42	42	42	
AmHomePd	4	8¼	8¼	8¼	
AmIce	19	23⅜	23¼	23⅜	+ ⅛
AmInv	50	102½	102½	102½	
Do pf	10	13⅝	13⅝	13⅝	+ ⅛
AmLoco	10	91	90½	91	+ 1
Do pf	2	91	91	91	
AmM&Fdy	13	22¼	22¼	22¼	+ ⅛
AmMetal	4	21¼	21¼	21¼	+ ⅛
AmMGas	26	39⅛	38⅝	39⅛	+ ⅛
AmNews	6	25⅜	25⅜	25⅜	
AmOptical	3	33½	33½	33½	+ ⅛
AmPot&CB	13	31½	31¾	31½	
AmRad	23	13¾	13¾	13¾	+ ⅛
AmRadpf4.60	170	171½	170	171½	+ 1½
AmSafRaz	1	22½	22	22½	+ ⅛
AmSeating	11	22½	22	22½	+ ⅛
AShipBd	20	44	44	44	
AmSmelt	42	29	28½	29	+ ⅜
Do pf 7	80	145½	145	145	
AmStlFd	6	29¾	29¼	29¼	+ ⅛
AmStrs	1	50	50	50	+ ⅛
AmSugar	1	122½	121¾	122½	+ 1
Dopf 7	2.80	103¾	103¾	103¾	+ ½
AmTob	84	156	153¾	156	+ 1
AmT&T	116	154¼	153¾	154¼	+ ¼
Dortwi	109	72⅝	71¾	72⅛	— ⅛
AmTob	31	142	141¾	141¾	— ⅛
Do pfd	30	36	36	36	
AmViscose	49	9¼	9	9¼	+ ⅛
AmWatWk	6	15¾	15¾	15¾	
AmWoolen	23	65⅝	65⅜	65⅝	+ ⅛
Dopf 7	2.00	67	67	67	
Dopfpf4	.90	67½	67	67½	+ ⅛
AmZinc	10	71	70¼	71	+ ⅛
Dopf 5	1.40	33¾	33¾	33¾	+ ⅛
AnacCop	40	48⅜	48⅜	48⅜	
AnW&F	1.30	28½	28½	28½	
AnchHGl	4	32¾	32¾	32¾	— ⅛
AnderClayt	1	44¼	44	44¼	+ ⅛
AndPriO	1	10	10	10	
AndesCop	1	3¼	3¼	3¼	— ⅛
APWProd	3	33½	33¼	33½	— ⅛
ArehDan	8	19⅝	19⅜	19⅝	— ⅛
ArgoOil	5	35¼	34⅝	35¼	+ ⅛
ArmcoSt	92	8¾	8⅝	8¾	
Armour	1	84¼	84¼	84¼	+ 1
Do pf	3	52⅝	52⅝	52⅝	+ ⅛
ArmstCk	3	107	107	107	+ 1
Do pf 4.	30	107	107	107	
Dopf3¾	.10	94¼	94¼	94¼	
ArnoldCon	1	17	17	17	
Artloom	2	27¼	27¼	27¼	
ArvinInd	18	12¾	12	12¾	— ⅛
AshOil	2	24	23¾	23¾	— ⅛
Do pf1½	8	24	24	24	
AssdDryG	3	33¾	33¾	33¾	— ⅛
ADG1pf	.10	91	91	91	+ 1½
AssocInv	3	91	90¼	91	+ ⅛
Atkinson	11	54⅛	53¾	54⅛	— ⅛
Do pf	1	93½	93	93½	+ ⅛
AtlCElpf	.30	90¼	90	90¼	
AtlCstLine	10	90¼	90	90¼	
AtlCstLine	10	30¼	30¼	30¼	
AtlRefin	38	96	95¾	96	+ ⅛
Do pf	2.90	29¼	29¼	29¼	
AtlasCp	4	33⅞	33⅜	33⅞	+ ⅛
AtlasPdr	2	15¾	15¾	15¾	
AutomCant	2	5⅛	5⅛	5⅛	+ ⅛
AvcoMfg	54	39¼	39¼	39¼	+ ⅛
Do pf	1	39¼			
B					
Babcok&W	16	42½	41¾	42½	+ ⅛
BaldLima	49	21½	21	21½	
Baltn&Oh	44	42⅞	42⅞	42⅞	+ ⅛
Do pf	1	17⅜	17⅜	17⅜	+ ⅛
Bang&Ar	12	40½	40½	40½	
BarberOil	1	12½	12½	12½	
BarkerBr	1	20⅝	20⅝	20⅝	
BathIrWk	3	9¾	9¾	9¾	
BayukCig	3	39⅞	39¾	39¾	+ ⅛
BeatFds	3.70	97¼	96½	97¼	+ ⅛
Do pf	22	16¾	16¾	16¾	+ ⅛
BeaunitM	3	9⅝	9⅝	9⅝	+ ⅛
BeechAirc	3	28¼	28¼	28¼	+ ⅛
BeechNut	4	11	11	11	
BeldHwn	10	23⅛	22⅝	22⅝	+ ⅛
BellAirc	3	18½	18½	18½	
Bell&How	11	61¼	61	61¼	+ ⅛
BendixAv	15	36⅝	36¼	36⅜	+ ⅛
BeneLa	1	1	1	1	
Benguet	36	24⅝	24⅛	24⅛	— ⅛
Best&Co	4	31⅝	31½	31½	— ⅛
BestFds	79	51⅞	51⅝	51⅝	+ 2⅛
BethSt	2	143	142	143	
Dopf	2	12¼	12	12¼	
BigeSan	2	35¼	35¼	35¼	
Black&Dec	2	35¾	35¾	35¾	
BlawKnox	3	17⅝	17⅝	17⅝	
Bliss(EW)	6	13¼	13¼	13¼	+ ⅛
BlocksCh	22	27¼	27¼	27¼	+ ⅛
BoengAirp	20	47⅞	47⅝	47⅞	+ ⅛
BohnAlm	10	23	23	23	— ⅛
BonAmiA	.60	7	7	7	
DoB	6.50	131¼	131¼	131¼	
BondsStrs	19	11½	11½	11½	— ⅛
BookofMn	1	59¾	58½	58½	+ 1
Borden	4	71½	71½	72¾	
BorgWarn	16	49¼	48¾	48⅞	— ⅛
BasEdis	7	40	40	40	+ ⅛
Bost&Me	2	40	39⅞	40	+ ⅛
Dopf	2	28½	28¼	28½	
BowRBr	10	6⅞	6¾	6¾	
BranAirw	23	35¾	35¾	35½	— ⅛
BriggsMf	1	36¼	36¼	36¼	+ ⅛
Briggs&St	9	18⅞	18¾	18¾	— ⅛
BristMy	11	25	25	25	
BklyUGas	12	12¼	12	12⅛	— ⅛
Brwn&Bg	1	61	61	61	
BrwnSh	5	15¼	15	15	— ⅛
BrunBalke	12	22⅛	21¾	22⅛	+ ⅛
BucyErie	26	11⅝	11⅜	11⅝	+ ⅛
BuddCo	1	49	49	49	+ ⅛
BuffForge	28	27¼	27	27	
Bullard	53	11⅞	11	11	+ 1⅛
BurlMills	90	82	80¼	81	+ ⅛
Dopf	12	15⅛	15	15	
Burroughs	3	12⅞	12⅞	12⅞	+ ⅛
ButlerBrxd	5	7⅛	7⅛	7⅛	
ButteCop	1	21½	21½	21⅝	+ ⅛
Byers					
C					
CalPack	5	23	22¾	22¾	— ⅛
CallahZ	11	1⅞	1⅞	1⅞	
CallumH	55	21⅞	21½	21½	— ⅛
CamphWy	2	11⅜	11⅛	11⅜	
CanDry	13	23⅞	23½	23¾	
CdnPac	59	44⅞	44⅛	44⅝	
CannonM	3	9⅝	9⅝	9⅝	— ⅛
CapitalAirl	3	27⅝	27	27⅝	+ ⅛
Carborun	9	17¼	17⅛	17¼	— ⅛
CareyPhil	108	108	108	108	— ¼
Carol&O	.20	39¾	39¾	39¾	— ⅛
CaroP&L	1	40½	40	40½	+ ⅛
CarrierCp	55	64½	64¼	64½	+ ⅛
Dopf 2	10	15⅝	15¼	15½	+ ⅛
CaseJI	10	119¼	119¼	119¼	+ ⅛
Dopf	19	47	46⅝	47	+ ⅛
CaterTrac	113	20	20	20	+ 3½
Celanese	112	70½	70	70	+ ⅛
Dopf	10	16	16	16	+ ⅛
Docvpf	2	16	15⅞	15⅞	+ ⅛
Celotex	16	20¼	20	20¼	
Dopf	6	51⅛	51⅛	51⅛	— ⅛
CenAguir	1	31	31	31	— ⅛
CenFdy	1	11⅝	11⅝	11⅝	
CenGaRy	1	38⅜	38⅛	38⅜	— ⅛
CenHudG	13	38¾	38¼	38¾	— ⅛
CenIllLt	145	19⅜	19⅜	19⅜	+ ⅛
CenIllPS	5	21⅞	21⅝	21⅞	+ ⅛
Cen&SW	30	6⅝	6⅝	6⅝	
CenturyRib	1	21	20½	20½	
CerdePas	16	12⅜	12⅜	12⅜	+ ⅛
Cert-teed	1	30¾	30¾	30¾	+ ⅛
ChainBelt	1	32¼	32¼	32¼	+ ⅛
ChampPap	6	6⅛	6	6⅛	— ⅛
CheckerCab	2	35⅞	35⅝	35⅝	— ⅛
Ches&Oh	1	85½	85½	85½	— ⅛
Do pf	5	19	18⅞	19	
ChicagoCp	5	29¼	29⅛	29⅛	— ⅛
ChGtWpf	1	6⅝	6⅝	6⅝	
ChiInd&LB	32	13¾	13	13	
CMStP&P	11	43¾	43¼	43¾	— 1⅛
Do pf	43	13½	12½	12½	
Chi&NW	5	36¾	36¼	36¼	
Do pf	5	48½	48¼	48½	+ ⅛
ChiPneuT	2	63½	62⅞	63½	+ ⅛
Do pf	2	63½	62⅞	63½	
ChiRI&Pac	10	92½	92½	92½	+ ⅜
Do pf	1	8¼	8¼	8¼	
ChiYCab	10	21¾	21¾	21¾	
Childs	2	7¾	7¾	7¾	+ ⅛
Docvpf	3.50	25½	24¼	25½	+ ⅛
ChileCop	44	68¾	67¾	67¾	— ⅛
Chrysler	5	20	20	20	+ ⅛
CinG&E	10	95½	95½	95½	
Do pf	2	50½	50½	50½	
CinMilM	37	28⅞	28¾	28⅞	+ ⅛
CITFinan	44	77⅛	75¾	76⅞	+ ⅛
CitiesSvc	1	10¼	10¼	10¼	— ⅛
CityInvest	1	29¼	29¼	29¼	— ⅛
CityProd	1	15⅞	15⅞	15⅞	+ ⅛
CityStr	77	77	77	77	
Do pf	10	34¾	33¾	34⅞	+ 1½
ClarkEquip	13	35	32¾	52½	
ClevElIll	11	52⅞	52¼	52⅝	
Do pf	40	106⅞	106⅞	106⅞	
Cle&P spl	10	42	21	21½	
Clevite	13	37¼	36⅞	37	+ ⅛
ClimaxMo	2	27⅞	27⅞	27⅞	+ ⅛
ClintFd	40	95¼	95¼	95¾	
Do pf	5	21½	21½	21½	
Clopay	3	32¼	32	32¼	+ ⅛
CluettPea	3	108½	108½	108½	+ 1
CocaCola	5	41	40⅝	40⅝	+ ⅛
ColgPalm	50	89	89	89	
Do pf	3	15½	15½	15½	
Coll&Aik	28	17⅜	17¼	17⅜	— ⅛
ColoF&Ir	80	55	55	55	
Do 1 pf	10	53¼	53¼	53¼	+ 1
Do 2 pf	8	49	48	48⅝	— ⅛
ColBrdA	5	49	48	48	— ⅛
Do B	41	13½	13⅜	13⅜	
FColGas	1	15⅞	15⅞	15⅞	— ⅛
ColPict	3	41½	41¼	41½	+ ⅛
ColCarb	20	25½	25¼	25½	+ ⅛
Col&SOEl	42	41¾	41¾	41¾	
CombEng	23	36⅝	35¾	36⅝	+ 1⅛
ComlCred	17	18⅝	18½	18⅝	
ComlSolv	38	36¾	36½	36¾	+ ⅛
ComwEd	4	36⅝	36¼	36⅝	+ ⅛
Do pf	1	36¼	36¼	36¼	
Do pf	1	5⅞	5⅞	5⅞	— ⅛
CondeNast	12	23	22⅜	23	+ ⅛
ConeMills	3	20¾	20¾	20¾	
CongNairn	1	27⅜	27⅜	27⅜	+ ⅛
ConCigar	33	7⅞	7¾	7¾	+ ⅛
ConCopp	40	41⅞	40⅞	41¾	+ ⅛
ConEdis	7	26⅝	26½	26⅝	
ConGE	108	108	107¾	108	— 1
Do pf B	40	54½	54	54	
ConNGas	6	18⅝	18⅝	18¾	+ ⅛
ConRRCupf	1	18⅝	6¼	6¼	
ConPetSt	4	8¾	8½	8½	
ConText	22	17⅞	17⅞	17⅞	
ConVultee	30	40¾	40	40¾	+ ⅛
ConsumPw					

Dow-Jones Averages

NEW YORK, Nov. 2—(INS)—Dow-Jones Averages:

STOCKS	Open	High	Low	Close	Chge.
30 Industrials	275.71	278.18	274.83	276.72	+0.91
20 Railroads	97.24	97.52	96.66	97.02	—0.24
15 Utilities	51.22	51.52	51.05	51.39	+0.25
65 Stocks	105.41	106.10	104.98	105.61	+0.21

Transactions in stocks used in averages today: Industrials, 147,500; railroads, 37,900; utilities, 39,500; 65 stocks, 224,900.

Closing Dow-Jones averages:

	Today	Prev. Close	Yr. Ago
30 Industrials	276.72	275.81	270.23
20 Railroads	97.02	97.26	100.59
15 Utilities	51.39	51.14	50.03

BONDS	
Dow-Jones closing averages:	
40 Bonds	97.08 +0.22
20 Higher-grade rails	97.70 +0.17
20 Second-grade rails	96.58 —0.16
10 Public utilities	96.63 +0.09
10 Industrials	97.43 —0.01

What Stocks Did

NEW YORK, Nov. 2 (AP)—Comparative statistics today:

	Mon.	Fri.	Thurs.	Wed.
Advances	483	436	628	479
Declines	354	376	204	358
Unchanged	290	295	238	283
Total issues	1,127	1,107	1,124	1,120
New 1953 highs	29	24	30	14
New 1953 lows	18	19	14	21

	Sales In 100s	High	Low	Close	Net Chge.
InterstDStr	1	24¾	24¾	24¾	+ ⅛
InterestPw	3	10⅛	10⅛	10⅛	
IowaIllG	6	29½	29¼	29½	— ⅛
IowaP&L	6	24¼	24¼	24¼	+ ⅛
IslCrkCoal	9	16⅜	16¼	16⅜	
J					
Jacobs	10	4¼	4	4	— ⅛
JaegerMch	1	19	19	19	— ⅛
JeffLakS	5	41	41	41	+ 1⅛
JewelTea	1	60½	60	60½	
JohnsMan	1	60	60	60	
John&John	21	21¾	83	21¼	— ⅛
Jones&L	10	83	83	83	— ⅛
Do pf	10	33	32½	33	
JoyMfg					
K					
KaiserAl	6	23¼	22⅞	22⅞	— ⅛
Do pf	5	42½	42½	42½	
KanCP&L	10	31	30⅞	31	+ ⅛
KanCitySou	6	38½	37⅜	37⅞	— ⅛
KanP&L	23	18⅝	18⅝	18⅝	
Kayser(J)	13	12⅝	12⅝	12⅝	
KelseyHay	22	17	16⅞	16⅞	— ⅛
Kennecott	30	67¼	66⅜	67	+ ⅛
KernCLnd	10	41¼	40¾	40¾	— ⅛
KeyesDnS	3	21½	21½	21½	
KimbClk	2	43½	43½	43½	
Koppers	10	31⅞	31½	31½	— ⅛
KresgeSS	8	34⅝	34¼	34¼	
L					
LacledeGas	34	9⅜	9⅛	9⅛	+ ⅛
Lambert	4	21¾	21¾	21¾	+ ⅛
LaneBpf	3.60	50	50	50	
LaneWells	2	20⅜	20⅜	20⅜	+ ⅛
LeeRub&T	2	49	48¾	48¾	— ⅛
Lees&Sons	1	24⅛	24⅛	24⅛	
Do pf	20	86½	86½	86½	— ½
LehC&N	2	8⅝	8⅝	8⅝	
LehPorCl	2	27	27	27	+ ⅛
LehVCoal	12	7¾	7¾	7¾	
Do1 pf	9	23½	23½	23½	— ⅛
LehVC2pf	15	16⅞	16⅞	16⅞	
LehValRR	15	66¼	66¼	66¼	
Lehman	8	67	66¾	66¾	— ⅛
Lehn&F	5	15	14¾	14¾	— ⅛
LernerSt	19	38½	37¾	38¼	— ⅛
LOFGlass	9	41	41	41	
LibMcN&L	16	9¾	9¾	9¾	
LifeSav	1	36¾	36¾	36¾	— ⅛
Ligg&My	15	77⅜	77	77	— ⅛
Do pf	1	169	169	169	
LinkBelt	12	38¼	38	38¼	+ ⅛
LionOil	17	25	24¾	24¾	— ⅛
LioneiCp	8	17	16⅝	16⅝	— ⅛
LiquidC	121	26⅞	26¼	26⅝	— ⅛
LockAirc	52	11¾	11⅝	11⅝	— ⅛
Loew's	10	28¼	27¾	27¾	— ⅛
LonesCem	10	24⅝	24⅝	24⅝	— ⅛
LonesGas	10	109¾	109¾	109¾	+ ¾
Do pf	1	23	23	23	
LongBellA	40	17⅜	16⅞	16⅞	— ⅛
LongIslLt	105	105½	105	105½	+ 1½
Do pf C	10	27¼	27	27¼	— ⅛
Lorillard	22	38¾	38¼	38¼	— ⅛
LouisvG&E	3	61	60⅞	61	
Lou&Nash					
M					
M&MWd	9	8¼	8	8¼	+ ⅛
MacAnd&F	1	43¼	43¼	43¼	+ ⅛
MackTrks	119	32¾	32¼	32¼	— ⅛
Macy	6	6⅝	6⅝	6⅝	
MagicChef	4	18⅝	18½	18⅝	— ⅛
Magnavox	1	4½	4½	4½	
Manatis	1	4¼	4¼	4¼	— ⅛
MandelBros	1	19¾	19¾	19¾	
MaracOil	17	19⅜	19⅛	19⅜	+ ⅛
Marathonxd	12	12⅝	12⅝	12⅝	+ ⅛
MarineMid	2	24½	24½	24½	
Do pf	1	24	24	24	
MrshField	43	14⅝	14⅜	14⅝	
MartinGL	44	18¼	17⅞	17⅞	— ⅛
Masonite	15	17⅞	17⅞	17⅞	— ⅛
MasterEl	1	39¾	38¾	39¼	+ ⅛
MathChem	34	29¾	29¼	29¾	+ ⅛
MayDStr	12	29	29	29	+ ⅛
Dopfnew	94	94	94	94	+ 1
Maytag	30	17	17	17	
McCall	19	15⅝	15½	15½	— ⅛
McCord	1	22¼	22¼	22¼	
Dopf	.90	42	42	42	
McCroryStr	4	12⅞	12⅝	12⅝	— ⅛
McGrawEl	2	65½	65½	65½	
McGrawH	2	32	32	32	— ⅛
McKess&R	6	36⅜	36	36	
McIntyre	1	55	55	55	
McLellStr	5	20	20	20	
McQuayNor	1	13	13	13	
MeadCp	13	25⅞	25⅞	25⅞	+ 1⅛
MelvShoe	2	27¼	27¼	27¼	
Mengel	2	12⅜	12⅜	12⅜	+ ⅛
Dopf	.60	46	46	46	
MercantStr	2	16⅝	16⅝	16⅝	
Merck&Co	57	97½	95½	97½	+ 2¼
Docvpf	2	26½	26½	26½	
MergenLino	2	30¼	30¼	30¼	— ⅛
MerrC&S	17	30⅝	30⅝	30⅝	
MestaMch	1	20⅝	20⅝	20⅝	— ⅛
MiamiCop	8	61¼	61¼	61¼	+ ⅛
MidContPet	8	27⅝	27⅝	27⅝	+ ⅛
MiddleSUt	30	128⅝	128⅝	128⅝	+ ⅝
MidlStlpf	10	105¼	105½	105½	+ ¼
MidwOil	14	22⅞	22⅞	22⅞	
MinHon	15	66	65½	65½	+ ½
Dopf	5	119¼	119¼	119¼	+ ¼
MinMol	26	10¾	10	10	— ⅛
Do1pf	.10	69¾	69¾	69¾	
Do2pf	13	22⅞	22⅞	22⅞	— ⅛
Min&StL	2	10	10	10	
MinnSPSSM	13	50⅞	50½	50⅞	+ ⅛
MinnM&M	20	20¼	19¾	20¼	
MinnPLne	20	27	27	27	— ⅛
MissionCp	16	17½	17½	17½	
MissionDv	23	36⅞	36⅞	36⅞	+ ⅛
MissRivF	3	4⅞	4⅞	4⅞	
MoKanTex	3	68	68	68	
Dopf	23	45	43¾	43¾	— 1⅛
MoPacpf	2	24¼	24¼	24¼	
MohawkCp	2	15⅞	15⅞	15⅞	
MojudCo	2	11¼	11¼	11¼	
MonarchM	1	82½	82½	82½	
MonasnCh	2	19½	19½	19½	
MontDaUt	15	29¾	29¾	29¾	
MontPw	23	56⅞	56⅞	56⅞	
MontWard	12	24½	24¼	24½	
MooreMcC	1	12¼	12¼	12¼	
Morrell	2	24	24	24	
MotorPd	5	22¾	22¾	22¾	— ⅛
MotWheel	3	33½	33½	33½	— ⅛
Motorola	5	26	25⅝	25⅝	— ⅛
MuellerBr	5	19	18¾	18¾	— ⅛
MullinsMf	1	13⅝	13⅝	13⅝	
Munsingw	2	44¾	44¾	44¾	
Murphy	108	19¼	19¼	19¼	— 1
Dopf	.10	19¼	19¼	19¼	— 1
MurrayCp	3	38	38	38	
Myers&Bro					
N					
NashKelv	20	18½	17⅞	17⅞	— ⅛
NaCh&SE	50	78¼	78	78¼	— ⅛
NatAcme	3	30½	30½	30½	+ ½
NatAirlin	2	12½	12½	12½	
NatAviat	6	22¼	22¼	22¼	+ ⅛
NatBisc	8	34⅞	34⅞	34⅞	+ ⅛
NatCan	2	10⅞	10⅝	10⅝	+ ⅛
NatCashR	2	57	56¾	57	
NatCityLin	16	17½	17½	17½	+ ⅛
NatCont	14	9¾	9¾	9¾	+ ⅛
Do pf	2	19¾	19¾	19¾	+ ⅛
NatCylG	1	15¾	15½	15½	
NatDairy	1	60¾	60¾	60¾	+ ⅛
NatDStr	1	12⅝	12⅝	12⅝	
NatDistill	29	18¾	18¼	18¼	— ⅛
Do pf	47	20¾	20¾	20¾	+ ⅛
NatGyps	32	37½	36¼	37¼	+ 1⅛
NatLead	2	8¾	8¾	8¾	
NatLinenS	2	24¾

Bond Transactions

NEW YORK, Nov. 2 (AP)—Over-the-counter U.S. Government Treasury Bonds, bid, asked, net change and yield.

T—2¼s	62-59	Dec.	97.22	97.28	2.51.
T—2½s	69-64	Dec.	96.20	96.26	2.74.
T—2½s	72-67	Dec.	95.12	95.18	2.79.

NEW YORK, Nov. 2 (AP).

	Close	Net Chg.
WORLD BANK BONDS (DOLLARS & THIRTY-SECONDS)		
3s80	99.24	+ 1/4
CORPORATION BONDS		
AlleyCp5s62	98⅝	
AldChm3½s78	103¼	
Alum3½s64	102⅝	— ⅜
AmAir3s60	91½	+ ½
Am&FP5s2030	81	+ ½
Dp4.50s87	65⅝	
AT&T3¾s65	116½	— ⅛
Do3½s64	117⅜	+ ⅜
Do3¾s63	116⅞	+ ⅞
Do3¾s73	102⅞	— ⅛
Do2⅞s87	93	— ¾
Do2¾s61	110⅛	+ ⅛
Do2¾s71	95¼	+ ¼
Do2¾s75	93¾	+ ¼
Do2¾s80	92⅜	+ ⅜
Do2¾s82	92½	+ ⅝
Do2⅝s86	88½	
AmTob3s69	98⅞	+ ⅛
AssocInv3¼s62	100	+ ⅛
AT&F4s95	115½	
Dp4s95st	109½	+ ⅝
ACL4½s64	106	— ⅝
B&O6s95J	88	+ ½
Dp5s75B	101¾	+ ⅜
Dp5s95G	77	+ 1½
Dp4½s2010f	68½	+ ½
Dp4s75	95¼	— ½
BoWV4s80	94	—1
BoSW5s80	81½	— ½
Bang&A4½s78	89¾	— ⅛
BellTPa5s60	108	— ⅜
BellTel5s70	105¾	— ⅜
BosMe4½s70f	57¾	— ⅜
Dp4s80	70⅞	+ ⅜
BufR&P57st	86⅝	
Bush7s55	101	+ ⅛
CanSou5s62	106¼	— ⅛
CanN4½s57	105¾	
CanP4sperp	103¾	+ ⅜
Case3½s78	98⅜	— ⅛
CenGa4s95	80½	
CRRNJ3¼s87	54¾	+ ⅛
ChampP3s65	98	
C&O3⅜s73	103	— ⅛
Do3½s96D	97¼	— ⅛
Ch&Ss4s56	100⅝	— ⅛
Ch&L4½s2003f	60¾	— ⅛
MSPinc4½s 2019	70¼	
Dorc4½s2044	59	+ 1¼
C&NW4½s99	56⅞	— ¾
ChUnS3¼s63	101	— ⅛
Do2¾s63	100	
Ch&WI4s82	100	
CITFn2¾s59	98¼	+ ⅛
CnUnT3¾s69	101¾	+ ⅛
Cmerc3s77	95	+ ½
CrCkL4½s77	73	— ¾
Dpenn4½s91	93	
CMStP2¾s85	93¾	+ ⅜
Colg3¼s66	97⅛	— ⅜
Cn2¾s77	98½	+ ⅛
Cn2¾s99	88½	+ ⅜
CnPac3¾s61	102⅜	+ ⅛
Cn2⅝s71	101½	+ ⅛
Do3s81	97¼	+ ⅛
Do2s82	87½	+ ⅛
CnOP3¼s67	116	+ ⅜
ConP 7s75	96¾	+ ⅛
CnRR3Cb3s2001	11	+ ⅛
CnRR4sA70f	28½	
Do4H4s63	100½	+ ⅜
D&RGW4½s 2018	93¾	— ⅜
Do3s-4s93	99¼	— ⅛
DeEd3¼s76	103¼	— ⅜
Do2¾s82	93½	+ 1¼
DeT74½s61	108⅝	
DwChcv3s82	101¼	
ETV&K5s56	103¾	
EP&SW5s65	107½	+ ⅛
Firest3¼s77	100	— ½
qFIEC5s74f	89¾	+ ¾
GnFds3¾s76	103½	
GnMtAcc4s58	103¾	— ⅛
Do3½s61	102⅞	+ ⅛
GdrichT2¾s65	97⅝	+ ⅜
GB&WdbBf	20½	
GltStUt3¾s81	102	+ ⅝
GMAC2044B	76	+ ⅝
HatL&P3¼s67	144½	+ ½
HdC5s62	90¼	— ⅛
H&Mrtg5557	52½	— ⅛
H&M5s57f	19½	+ ⅛
IllBell2¾s81	93⅞	+ ⅜
IC5s55	105⅝	
IC4¾s66	102¾	
qIntGNa6s52xt	76½	— ⅛
IntM&C3.65s77	102½	— ⅛
IntMC3.65s77	102½	— ⅛
IntRCA5s72	89	+ 1½
JamF&C4s59	92	+ 1
Koppers3s64	100	
LehVC5s54st	77	+ ¾
Do5s74st	53	
L&NSL3s80	89½	+ 2½
LhV4½sE2003f	64¼	— ¾
Lorillard3s63	100¾	— ¼
MichCG3½s69	103¼	
M-K-T1st4s90	91	
qMoP5½s40xf	85½	+ ⅛
qMoP5sA65f	109¾	+ ⅛
qMoP5sF77f	109⅞	— ⅛
qMoP5s078f	109¾	— ⅛
qMoP5s181f	109¾	+ ⅛
qMoP4s75f	97¾	+ ⅛
Morell3s58	99	+ 1
MorE4½s55	100¾	
MorE3½s2000	61½	
Naugat4s54	100½	— ¼
qNOTM5sB54f	95½	+ ⅛
NYC5s2013	76¾	— ½
NYC4½2013	69½	— ½
NYC4s98	64¼	— ¼
NYChR3½s97	77¼	+ ¼
NYNH4½s 2022f	58⅜	+ ⅜
NYNHH4s2007	67⅜	— ⅜
qNYOW4s55f	29¾	— ⅜
NiaMPw3½s	105	+ 3½
NorNGas	107⅜	+ ⅛
Do4½s75	103⅞	+ ⅛
Do4½s2047	98¼	— ⅛
OWRRN3s60	101	
PG&E3¾s85	102¾	— ⅛
Do3s71	99¼	
Do3s74	98¼	— ⅛
Do3s77	98	
Do3s79	96⅜	— ⅜
PacTT3¼s81	103¼	+ ⅜
Do2¾s85	92¾	
PenP&L3s75	96½	
Do5s68	109	— ⅛
Do4½s65	105	
Do4½s81	98¾	+ ⅛
Do4½s84	99	
Do3½s85	82	— ½
Peo&E4s60	90	
Doins4s90f	52	+ 1
PhilEl2¾s77	97⅞	+ ⅛
Do2¾s81	93	+ 2¼
PhilP3.70s83	107½	
Do2¾s4	98¼	— ⅛
PCCSL5s70	107½	+ ⅛
Do5s75	108	+ ⅜
PWVa4½s60	97⅝	
PbSEG3¾s72	101⅝	+ ⅛
StLSF4s97	99⅜	
ScottP3s77	118⅞	+ ⅜
SPL3.20s82	101½	+ 1½
ShellUI¼s71	92⅞	+ ⅛
Sinclair3¼s83	98	+ ⅛
SVac2½s76	91⅜	
SBT&T2¾s85	93⅞	+ 1⅛
SoNGas4½s73	109⅜	— ⅛
SPac4½s69	104	
Do4½s81	102⅜	— ⅛
DoOr4½s77	104	— ⅛
Do2⅞s56	84¼	— ¼
Do2⅞s96	79½	
SouRy6½s56	107¼	
Do5s94	121½	+ 1
Do4s56	101⅜	— ⅜
SwBell2¾s85	93¼	+ ⅛
StdCoilP5s67	91¾	— ⅜
StdOInd3¼s82	103⅞	+ ⅛
StdONJ2¾s74	95⅞	— ⅛
StdONJ2¾s71	91½	+ ⅛
TexCorp3s65	102	
ThAve5s60f	17	+ ⅜
Do4s60f	51½	+ ⅛
UnOCal3¼s72	104¾	+ ⅛
UnGas3¾s71	104	— ⅛
UnivP3¾s59	95¾	+ ⅛
VaRy3s95	90¾	+ 1¼
Wab4¼s91	78½	+ ⅜
WarPet3½s66	105	+ ½
WPenP3½s66	105½	+ ¼
WSh4s2361	60⅞	— ⅜
Do4s2361r	59	
WestLI3½s67	104½	
WestUn5s80	102	
WhSticv3½s65	96	
Wilson3s58	100⅝	+ ⅛
WisC4s49xt	76	—1

FOREIGN BONDS

Antioq3s78	44	
Austral5s55	102	— ⅛
Do3½s66	96¼	
Do3½s67	96¼	
Do3¾s62	96¼	
Do3¼s56	99⅛	— ¼
Do3¾s57	98½	
Braz8s41st	30	
Do6½s26-57st	59⅞	
Do3¾s83	78¾	— ¼
Do3¾s84	78¾	
Do3¾s85	78¾	— ⅜
Canada2¾s74	94⅛	+ ⅜
Chile 2½s-3s93	37	
ChinGRy 5s51f	6½	+ ⅛
Colom 3s70	52½	
Copen 4½s53	85¾	+ ⅜
Cuba 4½s77	112½	
Denmk 5½s55	100¾	
Do 4½s62	100¼	
Ger7s 1947	20	+ ⅝
Do 6s68f	18⅞	+ 1
ItCCon 3s77	52¼	+ 1¼
ItPub 3s77	51¾	+ ¼
Italn 3s77	52⅜	— ⅛
Japan 6½s54f	142	— ⅛
Do 6½s64st	85⅜	+ ⅛
Do 5½s65f	127	
Do 5½s75st	79	+ ⅜
Mexasn 4s10-63f	16	+ ¾
Norway 4½s63	101½	
Peru 7s59f	56	
Do 6s60f	56	+ ½
RioGdoS 7s66st	36½	
SerbsCr 8s62f	16¾	+ 1
Do 7s62f	15¼	+ ¼
Siles as4½s58f	9	— ⅛
Sydney 3½s57	97¼	
TaiEP 5½s81st	68⅞	— ⅛
TokEL 6s53f	130	+ ⅜
Do 6s63st	76	+ ⅜
Urug 3¼s79	82	— ½
Do 3½s84	82	+ 2
Yokoh 6s71st	76	— ¾

NEW YORK, Nov. 2—Approximate final total New York bond sales today, $2,980,000; previous day, $3,340,000; week ago, $5,782,200; month ago, $2,198,000; year ago, $3,039,900; two years ago, $1,859,000; Jan. 1 to date (revised) $650,026,540; 1952 to date, $611,832,040; 1951 to date, $721,612,320.

American Stocks

NEW YORK, Nov. 2 (AP).

	Sales 100s	Close	Net Chg.
AeroSup	14	2¼	+ ⅛
Ainsworth	31	8	+ ⅜
AlaPwpf	.50	95¾	+1
AmBever	1	7⅞	— ⅛
AmMarac	3	4⅜	
AmRepub	7	48	+ ⅛
AnacLd	6	3½	
AngLauA	4	5⅞	+ ⅛
ArgusCam	18	11	+ ½
ArkFOil	21	16⅞	+ ⅛
ArkLaGas	16	8⅜	— ⅛
AroEquip	1	17⅜	+ ⅛
AtlCalCo	.25	89½	+ ½
AtlasCpwar	3	5⅝	
AtlasPwrd	7	9⅜	— ⅛
BallSO&G	10	3⅜	+ ⅛
BaldSec	37	3¼	
BarIumStl	6	6	— ⅛
BeckmInst	3	12⅛	
BrazTrL&P	50	10⅛	— ⅛
BrAmOil	5	19⅛	+ ⅛
BrownCo	32	8⅝	+ ⅛
BrownFDis	3	16⅞	— ⅛
BrownRub	10	12¼	+ ⅛
BuckeyePL	1	21¾	+ ½
BunkHill	8	12¾	
BurmaMin	22	¼	
BurryBis	2	3½	
CaigA&Ed	10	1	
CalE1Pw	28	9⅝	
CalvCO&G	43	4	— ⅛
CanSoOils	23	8⅜	— ⅛
CdnAtlOil	7	4¼	— ⅛
CdnMarIy	10	2	— ⅛
CapTran	2	12¾	— ⅛
CarrCBis	21	1⅛	— ⅛
Catalin	26	4½	— ⅛
CenExplor	15	4 7-16	+ ⅛
CesanaAirc	3	7¼	+ ⅛
ChiefCMng	7	9-16	
ClarostMf	6	6⅝	+ ⅛
ClaudeNeon	34	3⅞	+ ⅛
ColonlAirl	12	13½	+ ⅛
ConsMng	6	26¼	+ ⅛
ConsRoyal	1	10⅜	— ⅛
ContFdy	1	23¼	+ ⅜
CosdenPet	6	16	+ ⅛
CreolePet	11	72⅜	+ ⅛
CrofiCo	5	11-16	
CrownCPet	4	10⅜	— ⅜
CrownDrug	20	1½	+ ⅛
CubANatSug	23	6¾	+ ⅛
DynLOils	219	2	+ ⅛
Dobeckm	7	19	
DomeExpl	19	4¼	—3-16
DomSt&OC	3	12⅛	— ⅛
DumntLA	30	9⅝	— ⅛
Duraloy	1	3¼	
EastGas&F	20	9½	
EasyWasB	1	12⅞	+ ⅛
ElBnd&S	13	21⅛	
EquityCp	115	1⅞	
EurekaCLtd	4	4¼	
FairchCam	1	19½	— ⅛
FargoOils	22	1⅜	—1-16
FederalPet	28	3⅞	— ⅛
FlyingTiger	14	6½	— ⅛
FordCanAxd	2	66	+ ¼
FordMLtd	1	4⅜	
Fuller,GA	10	10⅞	— ⅛
GenAccept	3	10¼	
GiantYell	18	9	
GlenAldCoal	54	7½	+ ⅛
GlennDisB	2	11⅞	
GoldfldCon	77	⅜	+1-16
GrayMfg	2	16¼	+ ¼
GtLakO&C	7	1⅜	+ ⅛
GtNPap	1.50	23¾	+ ⅛
GtNoPtr	2	25⅜	
HeclaMin	9	7⅛	+ ⅛
HollCGold	18	13⅜	
HumbleOil	11	60	+ 3
Hu2Inc	2	13⅜	— ⅛
ImpOil	15	29	— ⅛
InsNAm	1.50	28¼	— ⅛
IntPetrol	27	20¾	— ⅛
InvestRoy	8	2½	— ⅛
JupiterOils	30	1⅝	+1-16
KaiserMot	37	3	
KinscCLtd	1	10¾	— ⅛
KingstPd	1	3¼	
KirbyPet	6	33	—1
KroppFor	5	3	
LakeShM	19	6	
LeaseyPdy	2	5¾	+ ⅛
LeTourn	14	40¾	+ ⅛
LaLand	2	49	+ ⅜
MarionPShv	27	19¾	— ½
McDonAirc	4	37	
MeadJohn	14		
Menasco	12	3½	+ ⅛
MesabiIron	2	14¾	— ⅛
MidStPet	11	2⅞	— ⅛
MinCpCan	3	10½	+ ⅛
Molybden	15	38¼	— ⅜
NatAlfDeh	5	4¾	+ ⅛
NatBellH	4	2	
NatFuelG	18	15	+ ⅛
NatPet	2	1⅞	
NatPhoenix	23	2⅜	+ ⅛
NatRad	2	12	+ ⅛
NatRubM	1	17	+ ⅛
NatUnRad	2	2	— ⅛
NBritDOil	8	1¾	
NHClock	1	3¼	+ ⅛
NewPkMng	15	1⅝	— ⅛
NilesBemP	6	17	+ ½
NoCdnOils	3	2½	+ ⅛
No'eastAirl	2	2⅞	
OkaltaOils	3	3¾	— ⅛
OklaNGas	19	9	+ ⅛
OlmpyR	2	4¼	
PacPetLtd	10	9¼	— ⅛
PncoastPet	17	1⅜	
PantepOil	11	3⅝	— ⅛
PaticanCo	6	5⅞	+ ⅛
Pennroad	7	12⅜	
Pepperell	2.00	61½	+ ⅜
PioneerGM	1	2½	— ⅛
PiperAirc	3	2	
PitMetalIu	4	37½	
PolarisMn	14	4	+ ⅛
PowdrdAl	2	11⅞	
ProdCorp	5	5⅞	
RioGrValG	4	2¼	
RomeCbl	1	19⅞	+ ⅜
RooseveltF	3	24½	+ ⅛
RoyalOil	3	13⅜	+ ⅛
Ryer&Hay	8	5⅛	+ ⅛
StLawrCp	30	35¼	+ ⅜
SapphPet	9	2⅜	+ ⅛
SavoyOil	12	5⅜	+ ⅜
Schulte	36	1½	
ScullinStl	7	21	—1¼
ScurryOils	15	1⅜	
SegalLock	218	1½	— ⅛
SentinelRad	2	4⅜	— ⅛
ShatDenn	46	5½	+ ⅛
SherwWms	10	71	+ 1½
SingerMfg	16	33¼	— ⅛
Sonotone	6	4½	+ ⅛
SoPennOil	2	33	— ⅛
StdOilKy	1	41	+ ⅛
StdPack	17	1½	— ⅛
StdPw&Lt	17	13½	
StdThom	2	4¼	
StarrettCp	5	3¾	+ ⅛
SterlEng	3	2⅞	
SterlInc	3	2⅞	
SupTool	10	3¼	
TampaEl	1	48⅜	— ⅛
Technico	15	14¾	
ThlokolCh	1	11½	
ToklanRoy	1	2⅞	
TransEm	6	2¼	
TriContwar	39	3⅜	
UnexcelCh	3	3¾	— ⅛
UnionGCan	3	31⅞	+ ⅛
UnitAirPd	3	5⅜	+ ⅛
UnitShoeM	6	37⅜	+ ⅛
USFoilB	3	36⅛	
USRadiator	6	6¼	+ ⅛
UtahIdSug	2	2¾	
Valspar	1	16⅛	
VenezPet	91	25⅝	+ ⅛
Web&Knap	46	7	+ ⅛
WoodleyPet	7	31⅝	— ⅛
WrightHar	27	2	

NEW YORK Nov. 2 (AP)—Approximate final total American Exchange stock sales today, 370,000 shares; total stock sales year ago, 435,920 shares; approximate final total American Exchange bond sales today, $80,000; total bond sales year ago, $102,000.

Dividends

	Rate	Stock of Record	Payable
	Extra		
BanqueCanadNat	20c	11-13	12-10
Eaton Mfg	50c	11-10	11-25
SignalOil&GA&BNew	15c	11-16	12-10
TexGulfProd	15c	11-18	12- 5
	Increased		
JacIedeGas	15c	12-11	1-2-54
ViewEngLime	75c	11-30	12-15
Searle&Co	60c	12- 1	12-15
	Initial		
RockwellSp&Axle	50c	11-20	12-10
SignalOil&GA&BNew	15c	11-16	12-10
	Reduced		
DurhamHosMills A&B	15c	11-13	11-30
Quemont Mng	75c	11-30	12-30
	Stock		
Hunt Foods	5%	11-13	11-30
SignalOil&GA&BNew	5%	11-16	
One shr class A for each A&B held.	20 shares		
TexGulfProd	10%	11-18	12-16
	Year End		
WellmanEngineering	50c	11-13	11-25
	Regular		
Aircraft Radio	10c	11- 6	11-16
AlliedFin, Dallas S	50c	11-10	11-25
AmerForg&Socket	25c	11- 6	11-16
AutoCanteen Q	25c	12-10	1-2-54
Do pf Q	22½c	12-10	1-2-54
Bancroft,Joe Q	15c	11-30	12-18
BanqueCanadNat Q	25c	11-13	12- 1
Barber-EllisCan Q	30c	11-30	12-15
BlueMoonFds	10c	10-31	11-10
Can&DominSugLtd Q	25c	11-10	12- 1
CessnaAircraft S	25c	12- 8	12-21
DriverHarris Q	50c	12- 1	12-1
Eaton Mfg	50c	11-10	11-25
GenPlywoodpf Q	25c	11-16	12- 1
HathawayBaker Q	25c	11-20	12- 1
HazelAtlasGl Q	30c	12-18	1-4-54
HerreShProdpfB Q	30c	11-14	12- 1
Holophane Co	25c	12- 1	12-15
HuttigSash&Door Q	50c	11-13	12- 1
InternalBakeries Q	25c	12-10	12-23
Do pf Q	$1.20	12-10	12-23
LaFranceIndust	10c	12-30	1-5-54
MacassaMinesLtd Q	02c	11-13	12-15
MapleLeafMfgLtd	25c	11-10	11-25
MarchantCalculat Q	32½c	11-30	12-15
MiningCpCanLtd	50c	11-30	12-31
NormetalMngLtd	08c	11-30	12-30
OhioP4¼ % pf Q	$1.12½	11-13	12- 1
OhioMatch Q	12½c	11-13	11-27
Do pf Q	$1.25	11-13	11-27
OtterTailPow Q	37½c	11-16	12-10
Do $4.40 pf Q	$1.10	11-16	12- 1
Do $3.60pf Q	90c	11-16	12- 1
PeoplesDrug Q	50c	12- 2	12-26
PepperellMfg Q	75c	11- 9	11-18
RepublicIns,Texas Q	30c	11-10	11-25
Ryerson&Haynes Q	12½c	12-11	12-21
TexasEastTrans Q	25c	11- 6	12- 1
TxE5.50 % pf Q	$1.37½	11- 6	12- 1
Do 4.75CSer Q	$1.18¾	11- 6	12- 1
Do4.50 % CS Q	$1.12½	11- 6	12- 1
TexGulfProd Q	35c	11-18	12- 5
UnitBiscuit Q	50c	11-17	12- 1
Do pf Q	$1.12½	1-5-54	1-15-54
UnitElecCoal Q	25c	11-24	12-10
UniversWind'gpf Q	22½c	11-16	12- 1

Q—Quarterly; S—Semi-annual.

Dry Goods

NEW YORK, Nov. 2 (AP)—The cotton textile market started off the new week about unchanged. There were a few sales of the popular 80-square print cloth in resale at 19½ cents a yard. Dealers said that most houses will probably be closed on Tuesday, election day.

In wool goods, orders were slow. Dealers blamed unseasonably warm weather for retarding sales of winter apparel. In turn, this has deferred buying of spring 1954 cloth by manufacturers. The Brisbane wool market was firmer, according to private Australian cables. The steady rise in the Australian markets recently has posed a problem for mills as to whether they can boost prices if they so minded on fall 1954 lines, with market conditions so uncompromising at the moment.

In rayon goods, converters continued to maintain a sideline position, except for sporadic buying for fill in purposes. One producer announced a price increase on the regular acetate filament yarn of one to two cents a pound, effective immediately.

Butter and Eggs

NEW YORK, Nov. 2 (AP)—(USDA)—Wholesale egg prices were weak Monday. Receipts (one day) 26,720. New York spot quotations, based largely on exchange trading, follow: Includes Midwestern: Mixed colors: Extras (47 lbs.) 54½-55½; extras large (45 lbs.) 52-53; extras medium 40-40½; smalls 35-35½; standards large 47-48; dirties 44-45; checks 41-41½; Whites: Extras (47 lbs.) 55-56; extras large (45 lbs.) 52¼-54; extras medium 41-41½. Browns: Extras (47 lbs.) 55½-56; extras large (45 lbs.) 52-53; extras medium 41-41½. Includes nearby: Whites: Top quality (47 lbs.) 57½-59; extras large (45 lbs.) 55-56; mediums 41½-42; smalls 37-37½; peewees 33½-34. Browns: Top quality (47 lbs.) 56½-57; mediums 42½-43; smalls 39-39½; peewees 33½-34.

NEW YORK, Nov. 2 (AP)—(USDA)—Butter steady. Receipts (one day) 533,373. Cheese firm. Receipts (two days) 161,009.

CHICAGO, Nov. 2 (AP)—Butter steady; receipts 801,112; wholesale buying prices unchanged; 93 score AA, 68.5; 92 A, 68; 90 B, 67; 89 C, 64.75; car 90 B, 67.25; 89 C, 64.75.

Eggs weak; Receipts 12,772; wholesale buying prices unchanged to two cents a dozen lower; U.S. large, 50-51; U.S. mediums, 39½; U.S. standards, 43-45; current receipts, 42; dirties, 40; checks, 38.

ATLANTA EGG MARKET (USDA)

Market week undertone unsettled. Prices sharply lower in most instances. Supplies only moderate and early inquiry good but trading generally quiet. Atlanta dealers were paying the following prices to local shippers—cases included delivered Atlanta. Extra large 58-61c, large 55-56c, medium 45-46c, small 37-38c. Wholesale selling prices wholesale grades cases included large lots extras (min. 60 per cent A quality) large 56-56½c, few 52c; medium 41-42½c; small 38c. Sales to retailers consumer grades commercially graded cases included loose A large white 61-65c; A large brown or mixed 58-68c, mostly 58-65c; A medium 48-57c, mostly 48-53c; B grades —too few to report.

Potatoes

CHICAGO, Nov. 2 (AP) (UNDA)—Potatoes: Total U.S. shipments Friday, 640; Saturday, 476; Sunday, 15; supplies moderate, demand slow, market dull; Idaho russets, $3.50-65; Minnesota-North Dakota Pontiacs, $2.40-80; Triumphs, $2.40.

Stock Mart Ragged, but Shows Gain

By RADER WINGET

NEW YORK, Nov. 2 (AP)—The stock market advanced slightly today, but a ragged appearance was presented by the list because of selective buying and selling.

Trading was affected somewhat by the fact that all New York security and commodity markets (except the New York Produce Exchange) will be closed tomorrow for New York State election holiday.

The pace was good for a preholiday market with volume at 1,340,000 shares as compared with 1,400,000 shares Friday when the market was down slightly on average.

PRESSURE DROPS RAILS

The Associated Press average of 60 stocks gained 10 cents at $107.40. (It lost 10 cents on Friday.) The industrial component of the average was up 60 cents. Closing pressure on railroads was clearly shown by the fall of 30 cents in the rail component in the average. Utilities were up 10 cents.

The list was composed of 1,127 individual issues of which 483 advanced and 354 declined with 29 new highs and 18 new lows for the year recorded.

Western Union was off 1⅛ at 42. The company reported net income for nine months of around five and a half million dollars as against a loss of more than three million dollars for the same period a year ago, a reflection of last year's strike in April and May.

General Motors after the close declared the usual $1 quarterly dividend. The stock closed up ¾ at 61¼.

LEHIGH COAL ACTIVE

Lehigh Coal & Navigation was the day's most active issue up ⅛ at 9⅛ with 20,100 shares traded. It was followed by Merritt-Chapman & Scott up ¾ at 29⅞, Hudson Motor up ⅛ at 12⅜, Baltimore & Ohio Preferred unchanged at 42⅞, and Standard Oil (NJ) up 1⅜ at 73⅛.

Among other gainers were Distillers Corp., American Telephone, Consolidated Edison, Kennecott Copper, Allied Chemical, General Electric, Celanese, Cities Service, and Johns-Manville.

Lower were Bethlehem Steel, U.S. Steel, Mack Trucks, Douglas Aircraft, Radio Corp., American Tobacco, New York Central, Northern Pacific, and Texas Pacific Land Trust.

The American Stock Exchange was mixed. Trading amounted to 370,000 shares as compared with 420,000 shares Friday.

Corporate bonds were higher. U.S. Governments were steady.

15 Stocks In Spotlight

NEW YORK, Nov. 2 (AP)—Sales, closing price and net change of the 15 most active stocks today:

LehighC&N	20,100	9⅛ + ⅛
MerrChap&Scott	17,600	29⅞ + ¾
Balt & Oh Pf	13,020	42⅞
Hudson Mot	13,100	12⅜ + ⅛
Std Oil N.J.	12,500	73⅞ +1⅜
Lockheed Airc	12,100	26⅜ + ⅛
Mack Trucks	11,800	14½ — ⅝
Gen Motors	11,500	61¼ + ¾
Celanese	11,300	20⅛ + ⅛
Am Tel & Tel	11,200	154½ + ¼
United Corp	11,200	5
Panhand Oil	10,200	6¾ + ⅜
Radio Corp	10,000	23 — ⅝
Anaconda Cop	9,300	33¾ +1⅝
Armour & Co.	9,200	8¾

Beans, Oats Make Gains

CHICAGO, Nov. 2 (AP)—A couple of vigorous but unconfirmed rumors whipped up demand for soybeans and oats on the Board of Trade today. Both closed under their best levels, but with satisfactory gains.

Elsewhere, the market brought no cheer to the bulls. Rye held fairly steady, but corn and lard had a weak tone throughout the session and wheat fell off in the closing hour.

In back of part of the soybean demand was a rumor of higher prices for government-owned cottonseed oil, which competes directly with soybean oil. In back of the oats demand was a rumor restrictions were about to be imposed on imports of Canadian oats.

Wheat closed ¼-¾ lower, corn ¾-⅞ lower, oats ¼-⅞ higher, rye ¼ lower to ½ higher, soybeans 2 to 2½ higher and lard 8 to 42 cents a hundred pounds lower.

All soybean contracts except November scooted into new seasonal high ground. A total of 780,000 bushels of cash soybeans was delivered on November contracts.

The soybean oil situation mainly propelled soybeans. Bean oil was quoted at 14 cents a pound, 13⅜ cents Friday. It was believed that when the government announces its offering prices of cottonseed oil this month the price will be boosted.

March and July oats also set new seasonal highs. The rumor in this market was that the tariff commission had decided to restrict imports of Canadian oats between now and next June 1. It is generally felt that Canadian imports have depressed prices at this market.

Cash corn receipts totaled 764 cars, and that was a factor in the slump of this grain.

CHICAGO QUOTATIONS

CHICAGO, Nov. 2 (AP)—

	Open	High	Low	Close	Prev. Close
WHEAT—					
Dec.	1.97½	1.98⅜	1.96¾	1.96¾	1.97½
Mar.	2.01⅝	2.02⅝	2.00¾	2.01¾	2.02⅝
May	2.02⅝	2.03½	2.02	2.02	2.02⅝
July	1.99½	2.00¼	1.98⅝	1.99	1.99¼
Sept.	2.00⅝	2.02⅜	2.00⅝	2.00⅜	....
CORN—					
Dec.	1.48¼	1.48¾	1.47⅝	1.47⅞	1.48¾
Mar.	1.52¼	1.53	1.51⅞	1.51⅞	1.52⅝
May	1.52⅞	1.53⅝	1.52¼	1.52⅝	1.53⅛
July	1.52½	1.52¾	1.52¼	1.52½	1.53
OATS—					
Dec.	.77⅜	.78½	.77¼	.78⅛	.77⅛
Mar.	.78⅛	.79⅜	.78	.78⅝	.78

FIERY SESSION ANTICIPATED

Southern Debates TV, Negro Issues

By JESSE OUTLAR
Constitution Sports Writer

NEW ORLEANS, La., Nov. 2. When Southern Association officials unzip their brief cases here tomorrow, they'll have two controversial topics — television and Negro players—mixed in with routine stuff.

Earl Mann and the Atlanta Crackers are directly involved in both issues.

Mann definitely plans to televise Cracker games, provided booster book sales are brisk enough. He has two Negro players on the Cracker roster.

On the eve of the two-day session, Southern President Charlie Hurth said he expects a lively discussion about television.

However, he says no decision will be reached here on whether Negro players will make their debut in the Southern next season.

"That's entirely up to the individual club owners," Hurth said today. "It may come up in this meeting, but it's not on the agenda."

The long-brewing television feud, pitting Atlanta and Birmingham against the rest of the league, may flare into the open.

Chattanooga's Joe Engel has been the most outspoken critic against TV. The Lookout president still insists that his club will get a cut of the TV take, or else it won't play before the cameras.

Another club president, who asked that his name not be used, said that his team would not play another game with Atlanta without sharing TV profits. Eddie Glennon, Birmingham general manager, will be in Mann's corner when the TV fight starts. The Barons televised some of their games last season and intend to continue in '54.

Larry Gilbert of Nashville has submitted a '54 schedule which directors are expected to adopt. It includes Nashville, of course, but there's still a rumor that Knoxville may replace the Vols.

Hurth said that, in his opinion, the same eight clubs will go to the post next year.

"There has been a lot of talk about Knoxville coming into the league," he said, "but I haven't heard of anyone there ready to shell out the money it would take to acquire a franchise."

Tech Asks NCAA Sanction To Televise Georgia Game

National Body Studies Local-TV Request; Application Made on Basis of Sellout

By EDWIN POPE

Georgia Tech is seeking permission for local television of its Nov. 28 football game with the University of Georgia.

Bobby Dodd, Tech athletic director and head football coach, disclosed yesterday that the school has asked the National Collegiate Athletic Association's TV committee for sanction.

If okayed by the ruling body, the game would be telecast over WSB-TV in line with the NCAA's master hookup with the National Broadcasting System.

"We have no idea whether permission will be given," Dodd said. "We are applying for it on the basis that the game is sold out and there are no conflicting games nearby on that day."

In Tuscaloosa, Ala., NCAA district TV committeeman Jeff Coleman said merely, "The application is being processed."

However, the fact that Notre Dame has been allowed to televise two of its games locally indicates that sanction could be forthcoming.

The Tech-Georgia contest is an annual sellout. This year the teams will play before a capacity crowd of 40,000 at Grant Field. NCAA blessing to the local-TV proposition would be a windfall for thousands of Georgians unable to get tickets. School officials estimate they could sell at least 100,000 Tech-Georgia tickets annually if that many were available.

Television also would mean a neat financial return to both institutions above and beyond the regular sale of tickets.

Tech's request was given impetus by the announcement that Georgia's clash with Florida in Jacksonville Saturday would be teeveed in full on a regional basis. The NCAA switched plans on Georgia-Florida after fans protested the panoramic programs which has offered only segments of four separate games across the country.

The Army-Navy game will be televised nationally under the NCAA-NBC setup the day of the Tech-Georgia game.

THE ATLANTA CONSTITUTION
PEACH SPORTS SECTION

FROM SCOTLAND TO YOU
MARTIN'S V.V.O. BRAND
ORIGINAL
BLENDED SCOTCH WHISKEY 86.8 PROOF
IMPORTED BY McKESSON & ROBBINS, INC.
NEW YORK, N.Y.

Furman BISHER

Sports Editor, The Constitution

It May Be Bill Meyer

For what it's worth: The name of the man most likely to be the next Cracker manager—Bill Meyer. He isn't an applicant for the job, for he's still working out his old contract with Pittsburgh, but he and the Crackers are known to be interested in one another. Earl Mann definitely is going for experience and a bench manager this time after his unsteady rounds with Cliff Dapper, Dixie Walker and Gene Mauch. . . . Those folks who are always saying pitching is 75 per cent of baseball might check Georgia, where pitching is also 75 per cent of football, courtesy of Zeke Bratkowski. . . . And whatever became of Bob Waterfield?

Longest punt of the pro football season to date was a left-footed 69-yard belt by Butch Avinger, the preacher's son that Alabama and Fort Jackson prepped for the New York Giants. . . . Notre Dame carries the name of Fred Miller, the Milwaukee brewer, on its athletic staff as a "volunteer coach." Down South it doesn't take a brewery to get that title, only an alumni card. . . . Red Barber picks up Joe E. Brown's year-old TV job with the Yankees, meaning that a comedian can't always make you laugh. Dan Topping wasn't tickled pink over Joe E.'s work.

Bisher

After some degree of quibbling, Memphis Chicks and Luke Appling are about to get together again for '54. Luke's beef was with the White Sox, not Frank Longinotti. . . . Only three Southern Association chiefs have reservations made for next season, Cal Ermer at Chattanooga, Hugh Poland at Nashville and Mayo Smith at Birmingham. . . . Having a winning string broken on you may seem like a tragedy for some, but to Bobby Dodd it was sort of a relief. Not that a fellow likes to lose. He gets tired of living in a pressure chamber.

It slipped by in the smallest sort of type, Frank Rickey's death up in Lucasville, Ohio. He was a grand old fellow and the friend of the rural boy back when baseball chances were hard to get. He was a brother of Branch Rickey, father of Mrs. Charlie Hurth. . . . Misquotes: "Carolina was the best team we have played this year."—Wally Butts. "Do you know Tulane played Georgia Tech, 16-14?"—Earl Blaik. . . . And whatever became of Doyle Nave, the fourth-string Southern Cal passer who beat Duke in the Rose Bowl?

—Tech Dated Irish for One Year Only

Georgia Tech will not play Notre Dame in '54 because they signed only a one-year contract. They will get together again when they can work out their schedules. Tech already is booked to play eight SEC teams and Duke and SMU next year, no more. . . . Why hasn't some smart convict come out with a jailbird's Duncan Hines? Be a great help to potential thugs looking for the best in accommodations. . . . Speaking of bars, Babe D. Zaharias has been knocking out a few on a harmonica for a recording company. She and Betty Dodd, her golf pal and a guitar strummer of some caliber, are the USGA's answer to the Grand Ol' Opry.

Life mag's "Golf Day" last year put $109,003 into the pockets of the National Golf Fund and the USO. . . . One-platoon football hasn't restored the iron man to the game at Florida, where

Jimmy Harper — Billy Meyer — Butch Avinger — Stumpy Thomason

Publicist Joe Sherman has figured that only three men have averaged as much as 30 minutes per game. . . . A quote I like: "When I pick up my morning paper, I turn to the sports pages to read of men's achievements, then I turn to page one to read of their mistakes."—Moose Krause, athletic director at Notre Dame.

Stumpy Thomason's boy Johnny, a 190-pound fullback in Charlotte, says he isn't necessarily bound for Georgia Tech. Stumpy says it's up to Johnny. . . . Georgia will meet its quarterback problem next year by running a search of junior colleges for Bratkowski's successor, or going to the split-T with Jimmy Harper. . . . And whatever became of Bob Bezuk, the quarterback corporal who was going to lead Kentucky this year?

—A Word for Mason, Ziegler and Veeck

Mail call: "I don't believe anybody in the South has played a better game of tackle than George Mason of Alabama. If he were at Tech or Georgia you'd be voting for him for All-America."—Admirer, Langdale, Ala. . . . To D. M. Nolan—Your reference to "buying" a football team for Georgia is a little strong. What Georgia needs is money to meet scholarship demands, which is the same process universally used for assisting athletes. I feel, as you do, that it can be done without calling in the horse and dog tracks. . . . "Whatever became of Frank Carideo? He's in the life insurance business in Cedar Rapids, Iowa."—Frank Alcorn, Atlanta. . . . "I want to endorse Bill Munday's G-Day homecoming idea."—Heaton Turner, Atlanta.

No wonder Mississippi State couldn't fence in Bobby Cavazos in that Texas Tech upset. The runaway halfback was brought up on King Ranch. His daddy's the foreman. . . . West Virginia now has the longest winning streak going in college football (12) with Mississippi Southern knocked down at 15. . . . This is mushrooming into quite a year for "retiring" Frank Ziegler, the late Tech fullback who now totes the mail for the Philly Eagles. He's fifth among pro carriers, has gained almost 100 yards more than he did all last fall.

Needed: A definition for a "whole host of" anything, tacklers, blockers or geese. . . . Undesirable as Bill Veeck may have been to the American League, he was unemployed just one day, Sept. 30. The Cubs snapped him up the next. . . . "When I took over the Browns," Veeck says, "I made a scout of Fred Hofmann because he was in danger of becoming an introvert. The poor guy was third base coach. He never got to talk to anybody."—Selah.

Mistakes Disappoint Dodd, Says Jackets Aren't Great

Tells TD Club Errors Costly To '53 Outfit

By FURMAN BISHER

A Georgia Tech team that has won five, lost one and tied one is a disappointment to the head coach, Bobby Dodd. Not on its record, mind you, but in its execution.

"I can count the mistakes our team made last year," Dodd said. "They were that few. But in our game with Southern Methodist we made more mistakes than we made all last season. We were almost as bad against Tulane. By mistakes, I mean attempting the correct assignment, not necessarily carrying it out."

Dodd was the program at Monday's regular Touchdown Club luncheon up in the Dinkler Plaza penthouse, and his talk developed into something of a confessional.

"Last year, we played four games in a row without making an offensive mistake. We knew we were going to be hurt by the new rule at Tech, but we figured we'd have most of our problems ironed out by this time. But we haven't, and I tell you, if anybody's expecting this to be a great team, now's the time you change your mind."

For that matter, Dodd said, the new sub rule has a great deal to do with the scarcity of great teams in the Southeastern Conference. "That, and swapping films," he said. "Swapping game films has become a common practice, and because of it we all know everything about each other's offense and defense. We're all playing basically the same offense and defense, and that means everybody's going to lose some time or another."

There isn't an unbeaten or untied team in the SEC. Tech's only loss, though, was to mighty Notre Dame. The Jackets were tied by Florida.

"I hated to see the Orange Bowl tie up with the Big Seven and the Atlantic Coast Conference. We always enjoyed good relations with the Orange Bowl. I don't blame them, though, for if anybody ever got a kicking around from the SEC, they did. I don't believe this agreement will last long, though, for they'll get tired of seeing the same team year after year, and they're just about sure of seeing that Alabama players knocked Oklahoma from the Big Seven all the time.

"I'd like to see the Orange Bowl tie up with the Atlantic Coast and maybe the SEC or something like that."

Dodd spread some gloom for football in general. "More schools will be dropping football in the next few years," he said, "because people are just going to quit leaving their living rooms to drive anywhere for a mediocre game when they can sit there and watch one on television. It will cut down on the revenue, and they've got to make money to stay in business.

"The teams located in small towns are going first, unless they came up with fine teams. I hate to see it, but that's just about the way it's going to be. You'll see college teams playing more and more like the pros, too, for business reasons and because the pros play more interesting football."

Staff Photo—Ed Bator

DODD IS FOIL FOR PREP STARS OF WEEK
Jordan's Philip Clark Blocks, Decatur's Earl Fuller Watches

Clemson Has Found Right Road

Special to The Constitution

CLEMSON, S.C., Nov. 2—Frank Howard, tobacco-chawin' chieftain of Clemson's resurgent Tigers, figured before the season that the two mainsprings of his 1953 split-T machine would be Don King and Dreher Gaskin.

But not in his fondest dreams did he visualize them hitting a twin peak just in time for this Saturday's date with Georgia Tech.

Exactly that has happened.

King, sophomore quarterback from Anderson, completed 10 to 16 passes fo r185 yards last week as Clemson battered Wake Forest, 18-0. He also ran for 62 yards in 10 carries.

Gaskin, senior end from Orangeburg, hauled in six passes for 124 yards and a touchdown.

Through five pre-Wake Forest games, King had run and passed for only 176 yards. Gaskin had caught only five passes for 96 yards. But, with Howard, it was only a question of the terrific twosome hitting stride.

And, oddly enough, King's finest aerial showing came against a Wake Forest team ranked second in the nation in pass defense. A year ago this coming Saturday, King set a new school rushing record of 234 yards net against a Fordham team ranked first in rushing defense in NCAA statistics.

Howard is optimistic now about his split-T attack although he certainly isn't going hog-wild and predicting any victory over tough Tech. He does point out that the 514 yards ground out against Wake Forest topped anything his single-wing teams have done since the unbeaten 1950 season.

King just turned 20 last Friday; Gaskin, 22, is in his fifth year. He laid out with a broken leg all last season.

With ace Billy Hair hurt most of last year, King stepped in as a freshman tailback and led the total offense. He weighs 170 pounds.

Gaskin is figured Clemson's best defensive end of history. He stands 6-4, weighs 225.

TURPIN'S TROUBLES CONTINUE; GIRL SAYS HE BEAT HER UP

NEW YORK, Nov. 2 (AP)—British boxer Randolph Turpin, who lost a bid last month to regain the world middleweight championship, was charged today with beating up a young woman admirer in a Riverside Drive apartment.

Randy Turpin

The 24-year-old Negro denied that he had struck Miss Adele Daniels, 24, also a Negro, who appeared in court in a purple dress, red coat and four-strand pearl necklace.

She charged that Turpin, a national hero to British sports fans, beat her and kicked her "at diverse hours of the day and night" for seven days.

She charged that one series of beatings took place about a month before Turpin lost a 15-round decision to Hawaiian Bobo Olson on Oct. 26 and the second session from Oct. 23 to 26.

Turpin was calm when he entered magistrate's court for his arraignment but the Briton was soon gaping in amazement at the battle that developed between his attorney, Sol Strauss of the International Boxing Club, and Miss Daniels' lawyer, J. Roland Sala, who represented Pat Ward at the Mickey Jelke trial.

Strauss asked for a quick hearing because Turpin plans to sail for home Wednesday and because "there is something fishy about this thing."

Sala countered by demanding that Turpin be committed for "physical, medical and psychiatric examination." At this, the boxer raised his eyebrows in surprise, looked to his manager, George Middleton, and pointed to himself as if to say "Who me?"

Middleton told him to keep quiet.

Strauss and Sala began shouting at each other. Beads of sweat broke out on Turpin's brow as Sala repeatedly referred to him as "mentally ill." He demanded the boxer be held in $15,000 bail.

The court turned him down, released Turpin in custody of Strauss and ordered a hearing for Wednesday.

After his defeat by Olson, Turpin had blamed it on personal difficulties which kept him from concentrating on his fighting.

In England he has been ordered to make support payments for three children, under court paternity orders, and is involved in a British divorce case.

Thieves Pilfer Prep's Grid Gear

WASHINGTON, Nov. 2—(AP)—A burglary may force cancellation of Cardozo High School's football game with Bordentown, N. J., next Friday.

School officials reported to police that thieves carried away last night all of the team's football equipment, valued at $300.

They said they'll try to borrow enough equipment from other schools to play Friday's game.

ENJOY MOORE FLAVOR
TOM MOORE
KENTUCKY STRAIGHT BOURBON WHISKEY
Controlled Fermentation, Uniform Quality!
TOM MOORE Kentucky Straight Bourbon Whisky BOTTLED IN BOND
MOORE Quality
MOORE Mildness
MOORE Value
Your Choice
86 PROOF or BOTTLED IN BOND 100 Proof.
Distilled, Aged and Bottled by BARTON DISTILLING CO., Bardstown, Nelson County, Ky.

(ADVERTISEMENT)

GROUCHO SAYS, "Don't fiddle around when the town's burning with excitement! See the NEW 1954 DE SOTO on November 5th at your De Soto-Plymouth dealer . . . and tell 'em Groucho sent you!"

IVAN ALLEN CO.
29 Pryor St., N. E.
WOOD OFFICE FURNITURE
LOWEST PRICES IN TOWN
Special 5% Discount on purchase of a desk and two chairs

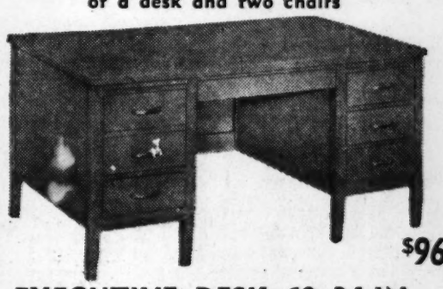

$96.85
EXECUTIVE DESK 60x34-IN.
Double pedestal with kneehole drawer, 4 storage drawers, full-size file drawer. 2 Convenience Slides, metal drawer pulls. Center drawer lock control. Oak or Walnut. No. 761-F

SWIVEL ARM CHAIR $59.50
Budget-priced favorite with many quality features. Genuine Walnut throughout with Naugahyde upholstery in Red or Green. Generously cushioned back and seat. No. 523.

SIDE ARM CHAIR $47.50
Matches the 523 for desk-side, reception room or conference room use. Handsome Genuine Walnut with Red or Green Naugahyde upholstery. No. 522.

Special Value
SECRETARIAL CHAIR $37.95
Genuine Walnut frame, Red or Green Naugahyde upholstery. Deeply cushioned seat and back for all-day comfort. Completely adjustable for posture control. A great buy! No. 5080.

SIDE CHAIR $27.25
A quality chair for all-purpose use. In offices, stores, homes, its modern styling makes it at home in any setting. Genuine Walnut with Red or Green Naugahyde upholstery. No. 530.
IMMEDIATE DELIVERY

$113.75
SECRETARIAL DESK 60x34-IN.
Double pedestal with Foldaway typewriter platform on left (760-CL) or right (760-CR). 3 storage drawers, kneehole drawer. 2 Convenience Slides, metal drawer pulls. Center drawer lock control. Oak or Walnut.
Also: Augusta, Gainesville, Macon, Rome
CALL MR. AMCO
WA. 0800

Butts Says Defense Had Greatest Day

Two Bad Breaks Resulting In 'Bama TDs Spoil Show

By DEWEY BENEFIELD
Special to The Constitution

ATHENS, Ga., Nov. 2—Georgia's shorthanded Bulldogs absorbed a 33-12 licking from Alabama Saturday, but the Bulldogs still are doing a more proficient job than Coach Wallace Butts and his aides thought they could do.

"We have a young team that is playing the toughest schedule in the Southeastern Conference, and we are proud of the fact that it has done better than we thought possible," observed Butts yesterday after reviewing movies of the weekend defeat.

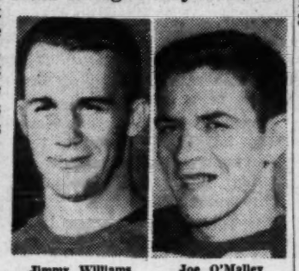

Jimmy Williams Joe O'Malley

"Our line turned in its best defensive performance of the season," he emphasized. "It had only one costly lapse, when Corky Tharp broke loose off tackle for 63 yards.

"Joe O'Malley looked like himself for the first time this season at end. Don Shea continued to be our best defensive lineman. Foots Clemens and Howard Kelly ran exceptionally hard from fullback, and sophomores Jimmy Harper and Jimmy Williams looked good in the backfield.

"Two bad breaks of unusual nature gave Alabama two touchdowns, the first one taking place when Charlie Madison deflected a pass into the hands of Bobby Luna near the end zone, and the second one being Clemens' fumble of a pass which was scooped up by Alabama linebacker Vince DeLaurentis and returned for a touchdown; we simply are not strong enough to give anybody a touchdown, much less two."

Coach Butts thought the main reason Zeke Bratkowski gave his poorest passing performance of the season was the fact that Alabama players knocked unconscious the Brat's best receivers, ends John Carson and Gene White, in the first quarter. They returned to action in the second half but were not the same.

"We have lost four games this season," continued Butts, "but in two of them, Texas A&M and LSU, we had a chance to win right on up to the finish, and I believe we could have made a battle of the Alabama game right up to the last but for those unusual breaks."

Coach Butts gave the Bulldog regulars a light drill in sweat clothes yesterday.

Florida is next, Saturday afternoon at Jacksonville.

Reese Nixes Comment on Job Rumors

Buzzy Bavasi Pee Wee Reese

LOUISVILLE, Ky., Nov. 2 (AP)—Brooklyn shortstop Harold "Pee Wee" Reese today refused to comment on reports he has been offered the job as manager of the Dodgers. The reports said he had been given "three or four days" to make up his mind.

The reports, which come from New York, said E. J. Bavasi, vice president of the Brooklyn baseball club, put the proposition squarely up to Reese at a meeting at Columbus Friday.

Dodger officials previously had indicated Reese would get the offer to replace Chuck Dressen who refused to sign again as Dodger manager because he was offered only a one-year contract.

Georgia's Grid Statistics

RUSHING

	No.	Net
Clemens, fb	76	410
Kelly, fb	33	174
Madison, rh	38	111
Campagna, lh	26	96
Earnest, fb	14	69
Williams, rh	22	44
Bell, lh	12	38
Harper, qb	6	17
Garrard, lh	8	16

PASSING

	A	C	I	Yds.
Bratkowski, qb	148	77	14	958
Harper, qb	9	3	0	64

RECEIVING

	No.	Yds.
Carson, le	33	474
Campagna, lh	10	120
Williams, rh	9	134
G. White, re	8	131
Bell, lh	6	8
O'Malley, re	4	64
Clemens, fb	4	35
Garrard, lh	3	10
Madison, rh	2	33
Arthur, le	1	13

PUNTING

	No.	Yds.	Ave.
Bratkowski, qb	34	1480	43.5
Bishop, fb	4	135	33.8
Garrard, lh	1	42	42.0

GATORS' PASS DEFENSE HORRIBLE

Balding 'Dad' Haddock Gives Florida Hope Despite Gloomy Respect for Bulldogs' Brat

By AL BURT
Jacksonville Journal Sports Writer

JACKSONVILLE, Fla., Nov. 2—There is little hair on his head. He is the most ancient Gator of them all. That's why they call him 'Dad.'

But Florida foes have other names for 25-year-old Tommy Haddock, senior halfback.

Dad has tossed aside his cane to run 26 times this fall, and Florida is 229 yards better for it. That's 8.8 per try.

Haddock's built along the lines of Georgia Tech's Leon Hardeman, and the resemblance doesn't end there. He's an engineering student with dimensions like a fireplug—stands 5-7 and weighs 174. Dad is one of those fellows who was all offense until they put the lid on substitutions. So despite his jazzy running, he's had to convince Coach Bob Woodruff he can defend.

So far, he's put in enough time to lead the Gators in almost every statistical department — running, pass receiving, scoring and kickoff returns.

His longest run was a 56-yarder. His special dish is getting a flying start around end to take a pitchout on the belly play. His speed makes him and freshman halfback Jackie Simpson Florida's most effective outside threat.

Haddock, a balding Jacksonville Beach product, has been around the circuit. He began his higher football at South Georgia College and then did a double-take in the service—a stretch in both the Army and Navy.

"DAD" OUT OF ROCKING CHAIR FOR GEORGIA TILT
Ancient, Balding Tommy Haddock Is Florida's Top Ball Carrier

After that, he offered himself to the Gators, and they grabbed.

Last year, his first at Florida, his glitter was fine but hardly necessary with the halfbacks being guarded by J. (Papa) Hall and Buford Long.

But now it's different and Dad's glad.

Even Haddock doesn't get shy about his age. For the entire Florida team picked up a few years Saturday when Auburn made pocketbooks out of the Gators, 16-7.

Following that out-of-state orgy it was like old times in the sunshine State. The rumbling wasn't thunder. It was alumni.

And the idea of facing Georgia in this city's Gator Bowl Saturday is not making anyone happy.

Florida's greatest torment has been a fellow who can throw. And they haven't met the likes of Zeke Bratkowski yet.

The record is 2-3-2, and Florida has to win this one to even up at .500.

Pass defense is the thing. But let's face it. The Gators ain't got it.

In seven games, opponents have completed 58 tosses out of 111. That's better than 52 per cent and it includes a miserable one out of eighteen record that Georgia Tech had on a windy day and muddy field.

Of 12 touchdowns yielded, six have been in the air.

The three most painful games—Kentucky (26-13), LSU (21-21), Auburn (16-7) — showed an opponents' completion average of 71 per cent, or 39 of 55. Kentucky's 13 of 16 was the worst.

Unkind folks point out Florida's beaten only Stetson (47-0) and The Citadel (60-0). The diehards brag about the Georgia Tech scoreless tie and the LSU knot. Neither side claims the 20-16 Rice loss.

For this one, they're scared. Florida won, 30-0, last year. But it was completely un-traditional and Georgia's due to retaliate.

Georgia Golfers Form Pro-Am 'Dogfite' Club

By BERT PRATHER
Constitution Sports Writer

MARIETTA, Nov. 2—The Georgia Golfers Dogfite Assn., an organization composed of both amateurs and professionals, was formed here tonight at the Marietta Country Club.

Jerry Goss, young pro from Griffin Country Club who was host to the inaugural tourney three weeks ago, was elected president of the new association. Richard Beckmann, Marietta professional, was honored with the vice presidency and Ewing Pomeroy, pro at Atlanta's Ansley Golf Club, was named secretary and treasurer. Amateur member-at-large is E. A. Craddock of Griffin.

The association, which plans to stage two one-day meets each month during the winter season, awarded its next tourney and business meeting to R. H. "Pooley" Hubert's Athens Country Club, Nov. 16.

Today's event drew 14 foursomes, 19 pros and 37 amateurs. The Adams Park team of Atlanta composed of pro Paul Lavin, and amateurs J. D. Croxton, James Stamps, and Tim Allen, captured first place with 153 points.

Pro Maurice Hudson of Columbus, aided by Bill Rambo, Columbus; Sig Tumlin, Marietta and Aaron Jackson of Atlanta, tied for second with host pro Richard Beckmann's team of Tommy Barnes, Atlanta; Bob Northcutt, Marietta, and pro Henry Lindner, Augusta.

Jackson, who fired a four-under-par 66, won low individual prize for the day. Stamps was next with 67, followed by Beckmann's 68.

Electric Tools Need Fixing?
BLACK & DECKER
FACTORY BRANCH SERVICE STATION
Local Service on Black & Decker, Van Dorn and Home-Utility Tools and Lectro-Saw Portable Saws.
• Fast FACTORY Service—Guaranteed
• Stock of Genuine Parts & Accessories
LAMAR 0431
316 Techwood Dr., N. W.

Notre Dame Soars in Poll; Tech Seventh

NEW YORK, Nov. 2 (AP)—Notre Dame, which won a big game for its ailing coach last week end, topped the United Press college football ratings today for the sixth straight week with a point-total just six short of a perfect score.

Maryland and Baylor retained the next two places behind Notre Dame, while Illinois, Michigan State and Oklahoma each moved up one notch behind them.

Georgia Tech, UCLA and West Virginia occupied the places from seventh to ninth in order, while Michigan rounded out the top 10, replacing Southern California among the select group. Georgia Tech jumped from ninth to seventh place.

The standings (first place votes in parentheses):

Team	Total Points
1. Notre Dame (31)	344
2. Maryland (1)	270
3. Baylor (3)	240
4. Illinois	224
5. Michigan State	176
6. Oklahoma	144
7. **Georgia Tech**	141
8. UCLA	134
9. West Virginia	87
10. Michigan	27

Others: 11, Southern California; 12, Ohio State and Stanford; 14, Minnesota and **Mississippi**; 16, Texas, Duke, **Alabama** and **Louisiana State**; 20, Wisconsin and Southern Methodist. 22, **Kentucky**, Rice, Auburn, Army and Oklahoma A&M.

Tech Deaf to Bowl Talk Until After 'Bama Anyhow

Two Bowls Consider Jackets For New Year's Day Billing

At least two bowls are looking in the direction of the Georgia Tech football team but the Jackets' official family is bypassing all bowl talk until after the Alabama game—at least.

Tech coaches are not at all sure their club is bowl-caliber and they do not want to appear in a post-season game unless it is worthy. And even if the Jackets do convince their mentors, they are not considering any concrete discussions with bowl sponsors until after Nov. 15.

Early bowl talk is as sore a subject with Coach Bobby Dodd as with most coaches, but he remarked candidly on the situation yesterday.

"The Sugar and Gator Bowls have talked to us informally," he said. "They haven't said they want us or anything like that. They are merely considering us along with a number of other teams . . . and I emphasize the 'other teams'."

"We've got games coming up with Clemson, Alabama, Duke and Georgia. Of course, Clemson and Duke do not count in Southeastern Conference standings, but if we get by Alabama we can win the conference championship by beating Georgia. In that case, we'd like to go some place. But we aren't going into any serious discussions until we know we have a chance to be conference champion—and that means after the Alabama game."

THE BRIEFCASE: The Jackets held their usual mild Monday session. They expect no setup in Clemson . . . The injury situation is just this. Guard **Orville Vereen** will not play again before the Alabama game. Guard **Frank Brooks** has only a slim chance to even get ready for the Georgia game. Tackle **Roger Frey** is giving his bum knee a fresh try but is extremely questionable for any more '53 play . . . **Bill Brigman** threw only two passes against Vanderbilt, but had his second perfect day of the year He hit five-for-five against Tulane, two-for-two last week . . . **Pepper Rodgers'** six straight connections against the Commodores was the best string of any Jacket pitcher this year.

Although guards **Buck Wiley** and **Dan Theodocion** were promoted to the varsity for the Vandy game, they did not play and still may preserve their "holdout" status. **Wiley** is a sophomore, **Theodocion** a junior. Both are excellent prospects .

—POPE

Sugar Bowl Considering W. Virgina

NEW ORLEANS, Nov. 2 (AP)—West Virginia, one of the nation's four unbeaten and untied teams in major college football ranks, is definitely being considered as one of the teams to play in the Sugar Bowl football game here Jan. 1, it was disclosed today.

Irwin Poche, president of the Mid-Winter Sports Association, sponsor of the Sugar Bowl classic, told a quarterback luncheon that "West Virginia is definitely receiving consideration as one of the finest teams in the country."

It was understood that some Sugar Bowl members saw the Mountaineers edge Penn State, 20-19, last Saturday and came away highly impressed with the speed, power and color of the West Virginia team.

The Mountaineers have college football's longest unbeaten, untied streak now with 12 victories.

YELLOWSTONE
KENTUCKY STRAIGHT BOURBON WHISKEY
THE GREATEST AMERICAN WHISKEY

the premium sour mash Bourbon
90 PROOF BLACK LABEL
100 PROOF BOTTLED IN BOND
DISTILLED AND BOTTLED BY YELLOWSTONE, INC., LOUISVILLE, KENTUCKY

THE PREPARADE

Murphy-Brown for City Crown? Whoa, Fellers! Eight Still in It

BY CHARLIE ROBERTS

The numerous, humorous football faithful going around our town asking when Murphy and Brown will have their playoff for the City League high school football championship are being as presumptuous and foolhardy as a tom cat straying into a dog show. They are liable to be just as amazed at what happens, too.

Popular fancy and foresight to the contrary, four teams still retain chances of winning the Northern Division crown. Just as many remain in the Southern Division 3-AA race.

Murphy's Eagles, after downing Grady's Knights, are the only undefeated team in either division. Brown is unconquered by any other Southern Division team. But there are two games to go yet; AND Grady, North Fulton and Northside have lost only once in the North, Sylvan, Smith and Roosevelt only once in the South.

As a matter of fact, once-tied Murphy (by Northside) perhaps has the toughest row yet to hoe of any of them. Max Ivey's defending state champs, after a bruising row with rugged Grady, must go against the team most likely to "louse them up." North Fulton is that foe at Grady Stadium Friday night.

Jack Griffin's Bulldogs, beaten only by Albany, 20-6, and Grady, 7-6, have the kind of weapons to which the Eagles are most vulnerable. They have a tremendous speed advantage on Murphy. They have speedster Joe DeLany, a great punt returner and wide sweep man, who can outrun any player the Eagles have.

They are blessed with the services of an exceptional passer in Bobby Charnley, a clever quarterback who mixes his running game smartly with yard-eating down-the-middle and flat passes.

Brown still has Sylvan ahead.

PREP PRATTLE—Adult tickets may be bought for one dollar at any of the city schools, and the school gets 10 per cent of the purchase price. At the gate they go for $1.25 this year. . . . One of the state's great all-round backs is **Jimmy Laster**, who threw one for TD. . . . **Newton County** downed **Druid Hills**, 34-6, not 27-6 as reported. . . . A good guess is that Northside's **Lester Simerville** and Ellijay's **Jack Ledford** are the state's two fastest backs. . . . One close observer rates Murphy guard **Mike Anderson** (210) and Sylvan back **Tommy Burnett** (195) Atlanta's two top college prospects. He'll also betcha no one has two as great tackles as College Park's **Bill Woods** and **Ken Fristoe.** He calls the 32-27 **Northside** victory over **Sylvan** the "most exciting game ever played here." . . . Jordan Coach **Sumpter Blackmon** and his lineman of the week, guard **Philip Clark,** have joined the fan club of **Don Braswell,** Albany guard. "He's the best I've seen in eight years," said **Blackmon** at the TD Club shindig yesterday. He's also high on his great Jordan workhorse quarterback **Richard Miles,** who ran the ball 30 times in that 7-6 upset of Albany

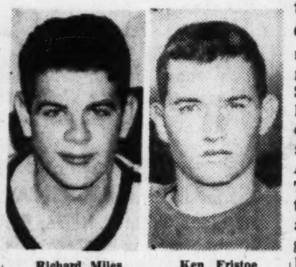

Richard Miles Ken Fristoe

makes Coach **Jim Rogers'** Newton County of **Covington** a real scourge. . . . Players on losing teams seldom win all-star berths, but Marist back **Bucky Smith** will be one of the most sought after in high school ranks. He is one of the best both offensively and defensively. . . . GMA's phenomenal **Jimmy Cook** was at it again even in a 40-12 plastering by Castle Heights. He either caught or threw passes for 257 yards, scored once on pass,

TECH TICKETS
HOMECOMING GAME
CLEMSON vs. TECH
GAME, SATURDAY, NOV. 7
Tickets $3.60
Muse's
The Style Center of The South
PEACHTREE, WALTON & BROAD
ON SALE AT

The Sleeves Are Always Rolled Never A Sharp Crease

APPROVED SANITONE SERVICE
• Sleeves are rolled
• All dirt gone
• Spots disappear
• No odor
• Perspiration out
Clothes look like new after they're cleaned our different Sanitone way! Original body and texture restored—an extra service that costs no more!
TRY US TODAY
JOE MAY
552 PONCE DE LEON AVE.
VErnon 8877
805 Peachtree Bldg.
1875 Piedmont Rd.
3669 Roswell Rd.
(Tuxedo Section)

THE GREATEST SHOWS

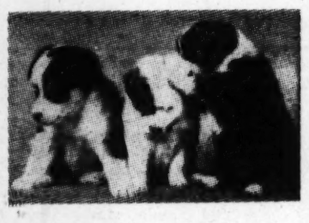

PET TIME
begins tonight
6:30-6:45
and
7:00-7:15
A brand-new show for pet lovers of all ages. Learn about the puppy and kitten contests—and how to care for your pets.

FAVORITE SONGSTERS
The Sunshine Boys
DINAH SHORE

You'll enjoy two very different types of music from Ace Richmond and his boys at 7:15—and from Dinah at 7:30.

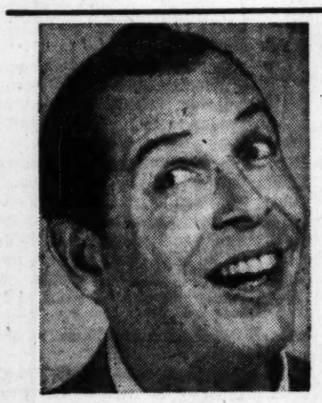

MILTON BERLE
TALLULAH BANKHEAD
and
WALLY (Mr. Peepers) COX
as guests
8:00

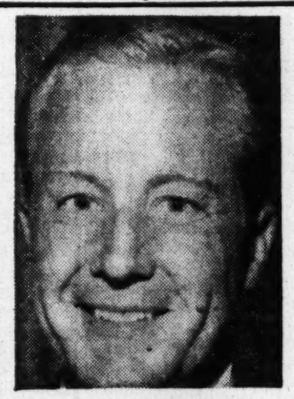

GENE RAYMOND
and Fireside Theater
present
"MAN OF THE COMSTOCK"
a film of Nevada in 1860
9:00

FRED ALLEN
and his talent judging teams of amateurs and professionals
10:00

PLUS: CIRCLE THEATER—Brings you a thrilling drama of the European underground years after the war. "The Honor of Littorno" tells the story of Pietro who seeks revenge for murder and finds the trail leading to the woman he loves."

CHANNEL 2 WSB-TV
100,000 WATTS

Stitched-Up Atkins Strikes For All-SEC Guard Position

Fleet Junior Ace at Auburn

By TOM BROWN

Auburn's George Atkins must be the doctors' best friend and the opponents' worst enemy.

The Plainsman guard has been stitched so much this autumn his mouth looks like quiltwork, but opposition linemen cannot find a thing wrong with his general health.

Atkins, 200-pound junior from Birmingham, wears a mouthpiece to protect early-season injuries. Often, in the heat of action, the protective piece is lost and that's when they dig out their darning needles.

Atkins stacks now as Auburn's finest all-Southeastern Conference hope. Plainsmen actually consider him all-America timber and count on him as a ringleader in the stretch drive that starts in Miami Friday night.

"There's no way to overestimate Atkins' value," says head coach Shug Jordan. "He is the fastest guard we have . . . a clutch man who can improvise and come up with the winning play in a critical situation."

It was Atkins who suggested the belly play which Fob James Jr. ran for Auburn's second touchdown in a 13-0 victory over Ole Miss.

Atkins also blocked a punt that led to the Plainsmen's second touchdown in their inspiring 21-21 tie with favored Mississippi State.

One Auburn line coach, Shot Senn, considers the former offensive specialist one of his finest pupils in more than 20 years at coaching. Another aide, Hal Herring, calls Atkins one of the top guards he has seen in a long college and pro career.

And fiery George keeps impressive company, too. His girl, Leah Maria Rawls, also an Auburn students, is world water-skiing champion.

TIGER SCRATCHES: Jordan missed yesterday's practice with flu but expects to be back on deck soon . . . Junior right halfback **Dave Middleton,** out eight weeks with a separated shoulder, was active for the first time in eight weeks . . . Auburn got right down to work yesterday, operating in pads because of the less-than-usual time to get ready. The Miami game will be played Friday night . . . Sophomore fullback **Joe Childress** has tied senior fullback **Charlie Hataway** in rushing with 248 yards . . Halfback **Fob James Jr.** gained only nine yards against Florida but is high man with 256 yards . . . Right half **Charlie Littles** may play against Miami. He missed the 16-7 victory over Florida with an injured leg.

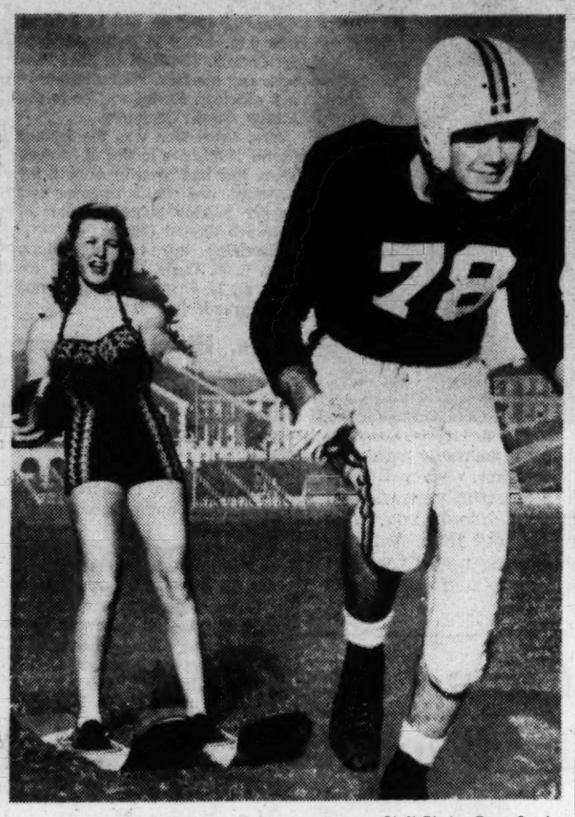

Staff Photo—Ryan Sanders

TWO OF THE BEST—AUBURN, Ala., Nov. 2. Ace Auburn guard George Atkins gives sweetheart Leah Maria Rawls a lift during a light moment on The Plain. Atkins has been Auburn's top lineman this fall. Miss Rawls, also an Auburn student, is world water skiing champion.

LOFTON LEADS GAINERS

Murphy's Counts, Davis And Sorrow in Top Ten

By LARRY FOX

Murphy High's football Eagles tumbled Grady's Grey Knights from the undefeated class with a 13-7 licking last Saturday night and put themselves in a good spot to win the Atlanta Northern Division football title.

Yet, in losing, Grady's Wilbur Lofton bulled into first place among the city's ground gainers a v e r a g ewise. Lofton carried 10 times for 65 yards—and despite the fact he slightly lowered his average per carry—his 7.6 is now the best in Region 3-AA. His total of 724 yards gained is second to the 762 of Northside's Lester Simerville.

George Counts

Reading a little farther in the statistics, however, it's easy to see how Murphy's defending state champions were able to beat the Grey Knights and Lofton.

All three of Murphy's running backs are rated in the top 10 among ground gainers. George Counts is seventh with 484 yards and a six-yard average. Hal Davis is ninth with 553 yards and a 5.7 mark, same as Mel Sorrow, who has totaled 396 yards.

In passing, it's the same story. Alvin Davis of Sylvan has the best percentage, 57.8, and the most touchdown tosses, seven. Ted Moseley of Roosevelt has the most completions, 57, and most yardage, 625.

But ranked two-three are Murphy's alternating quarterbacks, Travis Vining and freshman Norman King. Vining has a 57.1 average for 12 completions worth 152 yards and one touchdown.

King has one more completion than his running mate for a 56.5 average, 143 yards and two TDs.

In total offense standings—ground gained running and passing—Lofton has picked up just enough in the air to tie Simerville's ground total of 762 yards.

No statistics were included this week for Southwest, whose game with Marietta was unreported.

RUSHING LEADERS

Player, School	Runs	Yds.	Av.	TD's	EP's	TP
Lofton, Grady	95	724	7.6	8	0	48
Heisler, Bass	74	556	7.5	10	2	62
Hsmndhlgh, Brwn	52	376	7.2	3	0	18
Simervl, N'side	113	762	6.7	12	3	75
Cun'ham, Sylvn	103	677	6.6	8	0	48
Burnett, Sylvan	107	626	6.1	9	11	65
Counts, Murphy	81	484	6.0	7	0	42
DeLany, N. Fultn	94	557	5.9	12	3	75
H. Davis, Murphy	97	553	5.7	6	0	36
Sorrow, Murphy	70	396	5.7	4	0	24

PASSING LEADERS

Player, School	Thrws	Cmp.	Pct.	Yds.	TD's	Int.
A. Davis, Sylvan	38	22	57.8	411	7	4
Vining, Murphy	21	12	57.1	152	1	0
King, Murphy	23	13	56.5	143	2	2
Chrnly, N. Fultn	75	34	45.3	432	4	2
Moseley, R'velt	126	57	45.2	625	6	12
Campbell, Fultn	63	28	44.4	254	1	4
Bell, Brown	81	35	43.2	486	4	1
Knox, Northside	48	18	37.5	350	6	5
Hall, Smith	36	13	36.1	281	3	3
Reeves, Bass	63	18	28.5	338	5	7

TEAM STATISTICS

Northern Division

School	Rush	Pass	Total	Pts.	PA	YA
Bass	1341	382	1723	146	101	1426
Grady	1673	347	2020	180	49	942
Murphy	1832	345	2214	152	67	1085
N. Fulton	1760	635	2395	223	65	1226
Northside	1623	361	1984	178	95	1198
O'Keefe	744	192	936	53	115	1807

Southern Division

School	Rush	Pass	Total	Pts.	PA	YA
Brown	994	507	1501	86	64	1323
Fulton	1136	355	1491	65	128	1685
Roosevelt	1105	656	1761	90	108	1407
Smith	920	319	1239	77	97	1763
Sylvan	1571	411	1982	168	81	1137

Golf for All

The Caddy Can't Win With J. W. Simmons

By Jimmy Mann

J. W. SIMMONS' feat at West End last week during the pro-am stroke-making adds more weight to the thought that in golf, it's not how, but how many.

Simmons was playing the sceond hole, a par five teaser with everything out-of-bounds but a narrow stretch of fairway which is, of all places, down the middle. He survived his first two shots without mishap and was studying the third. When asked, **Simmons'** caddy confided that he thought it was a five-iron. But **Simmons** drew the six-iron, hit the shot and was short of the green.

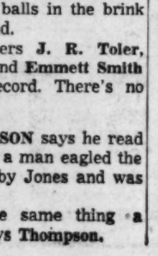

Jimmy Mann

The shot-maker turned to partners **Aaron Jackson, J. A. Wommack,** and **E. E. Fuller** and complained to them how stupid he was for not heeding the caddy's advice and how the caddy should be playing and he should be toting the bag.

Simmons' fourth shot, a nine-iron chip, bounced across the green and into the cup for a birdie.

On the third tee, he turned to the caddy and remarked, "You know you're not so bright after all. I'm a much better chipper than putter. If I had hit the green I would have probably three-putted."

That would tip **Hatlo's** hat.

TED SOUTHERLAND calls in that he wants recognition for having lost the most balls on one hole in Atlanta.

On No. 2 at North Fulton, the watery dragnet, Southerland admits to having shanked, smothered or topped seven balls in the brink on the same round.

He and partners **J. R. Toler, W. P. Spencer,** and **Emmett Smith** think it is a record. There's no argument here.

DAVE THOMPSON says he read in the paper that a man eagled the first hole at Bobby Jones and was written up.

"I've done the same thing a dozen times," says **Thompson.**

MEADOWBROOKS tourney chairman, **Bob Wallace** released the list on handicap prize winners at that club. **J. V. Bryan** took the overall purse and the third flight. **Johnny Mahre** was runnerup in the over-all bracket and runnerup in the first flight. **L. B. Roane** took the first flight. Second flight winner was **Bub Fischer,** runnerup was **D. P. Caldwell. Bud McKinley** was the third flight second place finisher . . . At West End, **Paul Ford, Ray Moore** and **Dan Guest** were blind bogey champs . . . .Bogey winners at Ansley were **C. G. Stanford, W. W. Neal, Glen Hirleman, M. G. Beale, Bill Ormsby,** and **H. J. Brown** . . . Low netters included **Frank Johnson, Dick Doeschler, F. W. Woodward** and **Lowell Dowdell** . . . **J. J. Nicholson, T. E. Garin, M. C. Russell, J. P. Ryan,** and **Jack Hoerner** were among bogey winners at East Lake . . . And **James Jesup,** a Candler, Piedmont and Key player who uses just one club, claims to have broken 80 at each of the clubs with his adjustable weapon. No caddies can verify it.

DON'T TAKE CHANCES! Be sure your brakes will stop you smoothly, safely.

SEE US TODAY!

BRAKE ADJUSTMENT

We do nothing but Brake Repair work. Our men are trained specialists.

$1.10

BRAKE SERVICE CO.

"The Brake Place"

485 8TH ST BETWEEN BOULEVARD AND PARKWAY

Composite Scores of Nation's Major Football Teams

ALABAMA
19 Miss. South'n 25
7 LSU 7
21 Vanderbilt 12
41 Tulsa 13
0 Tennessee 0
7 Miss. State 7
33 Georgia 12

AMHERST
7 Brown 6
21 Union 0
28 Bowdoin 0
21 C. G. Acd. 7
13 Tufts 6

ARIZONA
7 Utah 28
14 Colorado 20
46 N. Mex. A&M 7
20 New Mexico 0
0 Marquette 14
39 West Texas 6

ARKANSAS
6 Oklahoma A&M 7
13 TCU 6
7 Baylor 14
7 Texas 16
0 Mississippi 28
41 Tex. A&M 14

ARMY
41 Furman 0
20 Northwestern 33
27 Dartmouth 0
14 Duke 13
40 Columbia 7
0 Tulane 7

AUBURN
47 Stetson 0
13 Mississippi 0
21 Miss. State 21
6 Georgia Tech 36
34 Tulane 7
16 Florida 7

BAYLOR
25 California 0
21 Miami 13
14 Arkansas 7
47 Vanderbilt 6
13 Texas A&M 13
25 TCU 7

BOSTON COLLEGE
14 Clemson 14
6 LSU 42
7 Villanova 15
20 Fordham 13
31 Xavier 14
0 Richmond 14

BOSTON U.
14 Syracuse 14
13 Penn State 35
40 Brandeis 14
52 Lehigh 12
6 Marquette 7

BROWN
6 Amherst 7
0 Yale 13
13 Rhode Island 19
27 Rutgers 20
6 Holy Cross 0
13 Princeton 27

BUCKNELL
35 Buffalo 6
13 Muhlenberg 18
0 Holy Cross 40
6 Lafayette 7
21 Temple 27
6 Lehigh 20

CALIFORNIA
0 Baylor 25
26 Oregon State 0
19 Ohio State 33
40 Penn 0
54 San Jose State 14
20 Southern Cal. 32
7 UCLA 20

CHATTANOOGA
6 Mississippi 39
6 Memphis State 7
39 Jacksonville 0
7 Tennessee 40
7 E. Texas St. 19
6 Dayton 19
44 Louisville 6

CINCINNATI
14 Tulsa 7
7 Marquette 31
57 W&M 7
41 Toledo 7
20 Xavier (O.) 6
66 W. Reserve 0
27 Dayton 0

THE CITADEL
6 Tulane 54
0 S. Carolina 25
0 Furman 27
0 VMI 14
0 Florida 60
20 Presbyterian 14
0 VPI 22

CLEMSON
33 Presbyterian 7
14 Boston Coll. 14
0 Maryland 20
7 Miami 39
7 S. Carolina 14
18 W. Forest 0

COLGATE
7 Cornell 27
6 Holy Cross 19
26 Harvard 28
24 Dartmouth 14
7 Lafayette 20
33 Rutgers 13

COL. OF PACIFIC
25 Stanford 20
20 Wash. St. 26
13 Tulsa 22
26 Hawaii 8
7 Texas Tech. 34
20 Marquette 20

COLORADO
21 Washington 20
20 Arizona 14
16 Missouri 27
21 Kansas 27
14 Kansas St. 28
20 Oklahoma 27
41 Iowa St. 34

COLUMBIA
14 Lehigh 7
19 Princeton 20
7 Yale 13
6 Harvard 0
7 Army 40
13 Cornell 27

CORNELL
27 Colgate 7
6 Rice 28
6 Navy 26
7 Yale 0
26 Princeton 19
27 Columbia 13

DAVIDSON
0 Ga. Tech 53
0 Richmond 16
7 N. C. State 27
18 Presbyterian 19
0 Furman 34
6 Harvard 42

DARTMOUTH
6 Holy Cross 28
7 Navy 55
0 Army 27
14 Colgate 24
14 Harvard 20
32 Yale 0

DETROIT
33 N. D. State 6
48 Wayne 0
6 Fordham 21
19 Houston 25
27 Villanova 0
18 Okla. A&M 14

DRAKE
0 Kansas State 50
14 Denver 33
18 South Dakota 0
0 Wichita 27
12 Iowa State 7
21 Bradley 13

DUKE
20 S. Carolina 7
19 Wake Forest 41
21 Tennessee 0
20 Purdue 14
13 Army 14
31 N. C. State 0
48 Virginia 6

FLORIDA
6 Rice 20
0 Georgia Tech 0
13 Kentucky 26
45 Stetson 0
60 Citadel 0
21 LSU 21
7 Auburn 16

FORDHAM
7 Detroit 7
13 Syracuse 20
20 Boston Col. 20
40 Rutgers 13
20 Miami 0

FURMAN
33 Newberry 0
0 Army 41
7 The Citadel 0
13 S. Carolina 27
34 Davidson 0
7 Wofford 6

G. WASHINGTON
14 V. M. I. 13
20 N. C. State 7
20 Virginia 24
6 West Virginia 27
7 W&M 12
25 Wash. & Lee 7

GEORGIA
32 Villanova 19
16 Tulane 14
12 Texas A&M 14
13 Maryland 40
6 LSU 14
27 N. Carolina 14
12 Alabama 33

GEORGIA TECH
53 Davidson 0
0 Florida 0
6 S.M.U. 4
27 Tulane 13
36 Auburn 6
14 Notre Dame 27
13 Vanderbilt 0

HOUSTON
14 Texas A&M 14
7 Texas 28
25 Detroit 19
7 Okla. A&M 14
24 Ariz. State 20

HARVARD
0 Ohio U. 0
28 Colgate 26
0 Columbia 6
20 Dartmouth 14
42 Davidson 6

HOLY CROSS
28 Dartmouth 6
19 Colgate 6
40 Bucknell 0
0 Quantico 17
0 Brown 6
0 Syracuse 21

IDAHO
6 San Jose S. 34
0 Utah 21
20 Montana U. 26
14 Brig'm Young 20
13 Wash. State 19
0 Oregon State 19

ILLINOIS
21 Nebraska 21
33 Stanford 21
41 Ohio State 20
27 Minnesota 7
20 Syracuse 13
21 Purdue 0

INDIANA
12 Ohio State 26
14 S. Calif. 27
21 Marquette 20
18 Mich. State 47
13 Iowa 19
7 Missouri 14

IOWA
7 Mich. State 21
54 Wash. State 12
13 Michigan 14
21 Wyoming 7
19 Indiana 13
6 Wisconsin 10

IOWA STATE
35 South Dakota 0
0 Northwestern 35
0 Minnesota 23
12 Kansas State 20
13 Missouri 6
7 Drake 12
34 Colorado 41

KANSAS
0 T.C.U. 13
0 U.C.L.A. 19
23 Iowa State 20
27 Colorado 21
0 Oklahoma 45
0 SMU 14
0 Nebraska 7

KANSAS STATE
50 Drake 0
13 Colo. A&M 14
27 Nebraska 0
20 Iowa State 12
28 Colorado 14
21 Wichita 0
0 Oklahoma 34

KENTUCKY
6 Texas A&M 7
6 Mississippi 22
26 Florida 13
6 LSU 6
37 Miss. State 13
19 Villanova 0
19 Rice 13

LAFAYETTE
14 Princeton 20
28 Albright 7
7 Muhlenberg 20
28 W. Maryland 0
7 Bucknell 6
35 Frank & Mar. 0

LEHIGH
7 Columbia 14
13 Delaware 26
27 Buffalo 0
7 Gettysburg 22
12 Boston U. 52
20 Bucknell 6

LSU
7 Texas 7
7 Alabama 7
42 Boston Col. 6
6 Kentucky 6
14 Georgia 6
21 Florida 21
16 Mississippi 27

MARQUETTE
46 South Dakota 13
31 Cincinnati 7
11 Wisconsin 13
20 Indiana 21
14 Arizona 0
20 COP 20
7 Boston U. 6

MARYLAND
20 Missouri 6
52 Wash. & Lee 0
20 Clemson 7
40 Georgia 13
26 N. Carolina 0
30 Miami 0
24 S. Carolina 6

MIAMI (FLA.)
27 Fla. State 0
13 Baylor 21
39 Clemson 7
16 Nebraska 20
0 Maryland 30
0 Fordham 20

MIAMI (OHIO)
47 Bowling Gr. 0
28 Xavier (O.) 6
32 W. Michigan 6
48 Marshall 6
7 Ohio U. 7
81 Toledo 0

MICHIGAN
50 Washington 0
20 Tulane 7
14 Iowa 13
20 N'western 12
0 Minnesota 22
24 Penn. 14

MICH. STATE
21 Iowa 7
21 Minnesota 0
26 T. C. U. 19
47 Indiana 18
0 Purdue 6
34 Oregon St. 6

MINNESOTA
7 Southern Cal. 17
0 Mich. State 21
30 N'western 13
7 Illinois 27
22 Michigan 0
35 Pitt 14

MISSISSIPPI
39 Chattanooga 6
22 Kentucky 6
0 Auburn 13
28 Vanderbilt 6
45 Tulane 14
28 Arkansas 0
27 LSU 16

MISS. STATE
34 Memphis St. 6
26 Tennessee 7
0 N. Texas St. 6
21 Auburn 21
13 Kentucky 32
7 Alabama 7
20 Texas Tech 27

MISS. SOUTHERN
20 Alabama 19
40 Parris Island 0
42 Tampa 6
41 SLI 14
7 Southwest. La. 0
13 Mem. State 27

MISSOURI
6 Maryland 20
14 Purdue 7
27 Colorado 16
7 SMU 20
6 Iowa State 13
23 Nebraska 7
14 Indiana 7

NAVY
6 W. and Mary 6
55 Dartmouth 7
26 Cornell 6
65 Princeton 7
6 Penn 9
7 Notre Dame 38

NEBRASKA
12 Oregon 20
21 Illinois 21
0 Kan. State 27
6 Pittsburgh 14
20 Miami 16
7 Missouri 23
9 Kansas 0

NEW MEXICO
0 Utah State 6
12 Brigham Yng 12
0 Arizona 20
41 San Diego S 12
41 Montana 13
20 Denver 18

N. CAROLINA
29 N. C. State 7
7 Wake Forest 13
18 Maryland 26
14 Georgia 27
6 Tennessee 20

N. C. STATE
7 N. Carolina 29
7 Geo. Wash. 20
27 Davidson 7
7 Wake Forest 26
0 Duke 31
6 Wm. & Mary 7

NORTHWESTERN
35 Iowa State 0
33 Purdue 20
13 Minnesota 30
12 Michigan 20
27 Pitt 21
6 Ohio State 27

NOTRE DAME
28 Oklahoma 21
27 Purdue 7
23 Pittsburgh 14
27 Georgia Tech 14
38 Navy 7

OHIO STATE
36 Indiana 12
33 California 19
20 Illinois 41
12 Penn 6
20 Wisconsin 19
27 Northwestern 13

OKLAHOMA
21 Notre Dame 28
7 Pittsburgh 7
19 Texas 14
45 Kansas 0
27 Colorado 21
34 Kansas State 0

OKLA. A&M
20 Hard.-Simm. 0
7 Arkansas 6
13 Texas Tech 27
14 Wichita 7
14 Houston 7
14 Detroit 18
28 Tulsa 14

OREGON
20 Nebraska 12
0 Stanford 7
0 UCLA 12
0 Wash. State 7
6 Washington 14
26 San Jose St. 13
13 USC 7

OREGON STATE
0 UCLA 41
0 California 26
0 Washington 28
0 Stanford 21
0 Sou. Calif. 37
19 Idaho 0
6 Mich. State 34

PENN
13 Vanderbilt 7
13 Penn. State 7
0 California 40
20 Ohio State 12
9 Navy 6
14 Michigan 24

PENN STATE
0 Wisconsin 20
7 Penn. 13
35 Boston Univ. 13
20 Syracuse 14
27 TCU 21
19 W. Virginia 20

PITTSBURGH
7 West Virginia 17
27 Oklahoma 27
14 Nebraska 6
7 Bainbridge NAS 6

PRINCETON
20 Lafayette 14
20 Columbia 19
7 Rutgers 7
7 Navy 65
26 Cornell 26
27 Brown 13

PURDUE
7 Missouri 14
7 Notre Dame 37
14 Duke 20
19 Wisconsin 28
6 Michigan St. 0
0 Illinois 21

RICE
20 Florida 16
28 Cornell 7
40 Hardin-Sim. 0
7 SMU 12
18 Texas 13
13 Kentucky 19

RICHMOND
28 Rndlph-Macon 0
16 Davidson 0
13 VMI 7
7 VPI 21
27 Wash. & Lee 19
13 Wake Forest 13
14 Boston Col. 0

RUTGERS
20 Virginia Tech 13
27 Princeton 9
20 Brown 27
13 Fordham 40
13 Colgate 33

SOUTH CAROLINA
7 Duke 20
25 The Citadel 0
19 Virginia 0
27 Furman 13
14 Clemson 7
6 Maryland 24

SO. CALIF.
29 Wash. State 13
17 Minnesota 7
27 Indiana 14
13 Washington 13
37 Oregon State 0
32 California 20
7 Oregon 13

S. M. U.
4 Georgia Tech 6
20 Missouri 7
12 Rice 7
14 Kansas 6
7 Texas 16

STANFORD
20 Col. of Pac. 25
7 Oregon 0
21 Illinois 33
21 Oregon State 0
21 UCLA 20
13 Washington 7
48 Wash. State 19

SYRACUSE
42 Temple 0
34 Albright 0
0 Syracuse 42
27 Bowling Green 0
27 Bucknell 21
33 Scranton 7
7 Bainbridge NAS 6

TENNESSEE
0 Miss. State 26
7 Duke 21
40 Chattanooga 7
0 Alabama 0
59 Louisville 6
20 N. Carolina 6

TEXAS
7 L.S.U. 20
41 Villanova 12
28 Houston 7
14 Oklahoma 19
16 Arkansas 7
13 Rice 18
16 SMU 7

TEXAS A&M
4 Kentucky 6
20 Houston 14
12 Georgia 12
27 Texas Tech 14
20 T.C.U. 7
13 Baylor 14
14 Arkansas 41

T.C.U.
13 Kansas 0
13 Arkansas 13
19 Mich. State 26
7 Texas A&M 20
27 Penn State 17
21 Baylor 25

TEXAS TECH
40 W. Tex. S. 14
27 Tex. Western 6
14 Texas A&M 27
34 C. of Pacific 7
27 Miss. State 20

TULANE
54 The Citadel 6
14 Georgia 16
7 Michigan 26
13 Georgia Tech 27
14 Mississippi 45
7 Auburn 34
0 Army 0

TULSA
7 Cincinnati 14
10 Wichita 19
0 Marquette 52
13 Alabama 41
14 Hrdin-Simmns 13
14 Okla A&M 28

U.C.L.A.
0 Oregon State 0
19 Kansas 7
13 Wisconsin 0
13 Stanford 21
20 W. Virginia 7
7 Florida State 12

UTAH
28 Arizona 7
21 Idaho 0
47 Hawaii 24
33 Utah St. 13
40 Denver 0
13 Wyoming 12
14 Washington 21

VANDERBILT
7 Penn 13
12 Alabama 21
6 Mississippi 28
6 Baylor 47
28 Virginia 13
0 Ga. Tech 43

VILLANOVA
19 Georgia 32
12 Texas 41
16 Wake Forest 18
15 Boston Coll. 7
0 Detroit 27
0 Kentucky 19
21 Xavier 14

VIRGINIA
6 V.P.I. 20
0 So. Carolina 19
26 Geo. Wash. 20
13 V.M.I. 21
28 Vanderbilt 28
6 Duke 48

V.M.I.
44 Catawba 0
13 Geo. Wash. 14
7 Richmond 13
14 The Citadel 0
21 Virginia 6
20 W. Virginia 52
7 Florida State 12

V.P.I.
7 Marshall 0
20 Virginia 6
13 Rutgers 20
21 Richmond 7
7 Wm. & Mary 13
32 Wash. & Lee 12
22 The Citadel 0

WAKE FOREST
14 Wm. & Mary 18
0 Duke 19
18 Villanova 12
13 N. Carolina 18
20 N. C. State 7
13 Richmond 13
0 Clemson 18

WASHINGTON
20 Colorado 21
0 Michigan 50
28 Oregon State 0
13 S. California 13
14 Oregon 6
7 Stanford 13
21 Utah 14

WASH. & LEE
47 Shephard 0
0 Maryland 52
0 N. Carolina 39
14 West Virginia 40
19 Richmond 27
12 VPI 32
7 Geo. Wash. 25

WASH. STATE
13 S. California 29
26 Col. of Pacific 20
12 Iowa 54
0 Oregon 0
30 Idaho 13
7 UCLA 44
19 Stanford 48

WEST VIRGINIA
17 Pittsburgh 7
47 Waynesburg 19
40 Wash. & Lee 14
27 Geo. Wash. 6
52 VMI 20
20 Penn State 19

WICHITA
7 Utah State 14
19 Tulsa 10
53 Bradley 0
7 Okla. A&M 14
27 Drake 0
0 Kansas State 21

WM. & MARY
16 Wake Forest 14
6 Navy 6
7 Cincinnati 57
13 V. P. I. 7
12 George Wash. 7
7 N. C. State 6

WISCONSIN
20 Penn State 0
13 Marquette 11
0 U. C. L. A. 13
28 Purdue 19
19 Ohio State 20
10 Iowa 6

WYOMING
47 N. Mex. A&M 0
27 Montana 7
20 Utah State 13
21 Colo. A&M 14
7 Iowa 21
12 Utah 13
27 Briz. Young 0

YALE
7 Connecticut 0
32 Brown 0
13 Columbia 7
0 Cornell 0
7 Colgate 7
0 Dartmouth 32

Ehlers Sets Marion Talk

BALTIMORE, Md., Nov. 2—(INS)—Art Ehlers, new general manager of the Baltimore Orioles, announced today he plans to meet with Hank Greenberg of the Cleveland Indians, and Marty Marion of the defunct St. Louis Browns.

Ehlers said he has "an open mind" on the question of retaining Marion, who managed the Browns before its franchise went to the Orioles.

The session Wednesday with Greenberg, the Indians general manager, was described by Ehler as just a "friendly visit," but speculation was that the pair may discuss some switches of players. Ehlers' meeting with Marion may also take place Wednesday, when Bill DeWitt, Orioles vice president, plans to return from St. Louis.

MWGA Elects Perkinson Prexy

Special to The Constitution

MARIETTA, Nov. 2—Mrs. Tom Perkinson is the new president of the Marietta Country Club Women's Golf Assn. She was elected at the organization's annual meeting to succeed Mrs. Bob Northcutt.

Other new officers are Mrs. Sam Reeves, vice president; Mrs. Bill Reed, secretary, and Mrs. Al Colquitt, treasurer.

Here are the results of the women's club championship tournament.

Championship flight — Susanne Stinnett over Polly Wellons, 1-up. Championship consolation flight—Mrs. Edna Stinnett over Jerry Musarra, 5 and 4. **First flight**—Mrs. Bob Northcutt over Kay Crawford, 2 and 1. **First flight consolation** — Mary Bagwell over Mrs. Paul Johnson, 2 and 1. **Second flight**—Millie Mitchell over Wynn Dvork, 1-up.

Solunar Fishing Guide

By JOHN ALDEN KNIGHT

The Major Periods are shown in boldface type. Those begin at the time shown and last for an hour and a half or two hours thereafter. The Minor Periods, shown in regular type, are of somewhat shorter duration.

November	Minor	Major	Minor	Major
	A.M.		P.M.	
3 Tuesday	3:25	9:35	3:45	9:55
4 Wednesday	11:15	5:05	11:45	5:30
5 Thursday	12:00	5:50	12:35	6:10
6 Friday	5:40	11:50	6:00	....
7 Saturday	6:30	12:15	6:45	12:35
8 Sunday	7:15	1:00	7:35	1:25
9 Monday	8:05	1:50	8:30	2:20
10 Tuesday	8:55	2:40	9:20	3:10
11 Wednesday	9:50	3:35	10:15	4:05
12 Thursday	10:45	4:30	11:05	4:55
13 Friday	11:35	5:20	11:50	5:40
14 Saturday	....	6:05	12:20	6:30
15 Sunday	12:40	6:55	1:10	7:25
16 Monday	1:35	7:50	2:05	8:15
17 Tuesday	2:25	8:45	3:00	9:10

LIONS' LI'L DAVID GOT LOST FROM 93,751—HE WANTED TO

LOS ANGELES, Nov. 2 (INS)—The Detroit Lions' hard-hitting defensive back, Jim 'Little' David, was a marked man in Los Angeles yesterday but a quick costume change saved him from possible mayhem at the hands of 93,751 irate Los Angeles Rams fans.

The fans learned today that the cautious Lions made David change his number 25 jersey for jersey number 20 when he left the playing field.

David, at 170 pounds the lightest man on the Lions squad, incurred the wrath of the Rams' followers when Los Angeles' star end, Tom Fears, suffered a broken back after a collision with the hard-playing Detroiter.

Three weeks ago, David hit San Francisco's Y. A. Tittle and broke his cheekbone.

David was ejected from yesterday's game after a third-quarter fight with Rams' end Bob Boyd. The record crowd booed and hooted as he walked to the bench.

Then Lions coach Buddy Parker ordered his "marked man" to slip on a "disguise" before leaving the field and going up the ramp past the screaming fans.

Casillo Kayoes Giovanelli in 10

BROOKLYN, Nov. 2 (AP)—Rocky Casillo of Chicago scored a technical knockout tonight in 2:37 of the 10th and final round over favored Danny Giovanelli of Brooklyn, at Eastern Parkway Arena.

Casillo weighed 147, Giovanelli 147½.

Gorgeous George Set Here

Gorgeous George, matdom's marcelled marvel, will headline Friday's weekly wrestling card at City Auditorium in a one-fall, one-hour match with Ray Villmer, newly crowned Southern heavyweight champion.

Gorgeous—he prefers to be called by his first name—has just returned from a world-wide tour and will appear here with all his props: the perfumes, beautiful robes and personal valet.

Bob Ford and Tarzan Hewitt will open the card, followed by Cowboy Roy Graham against Bobby Lane and Red McIntyre against Howard Cantwin.

ALUMINUM
Roofing & Siding

5V Crimp	1¼" & 2½"	Corrug.	26 Ga.
6' Section	8' Section	10' Section	12' Section
$1.62 ea.	$2.16 ea.	$2.70 ea.	$3.23 ea.

$12.50 PER 100 SQ. FT

CAROLINA LUMBER & SUPPLY CO.

Corner Moore and Decatur WA. 8212

To taste good in the glass it's got to be good in the bottle

...prove it with

GLENMORE

STRAIGHT BOURBON WHISKEY

The Spirit of Old Kentucky

GLENMORE DISTILLERIES COMPANY • LOUISVILLE, KENTUCKY

Business Today

COMMERCIAL COMMENT

Bread, Butter, Wieners Cost More in Atlanta

By JIM MONTGOMERY

Atlanta food prices, like other consumer costs here, have continued their relentless rise. However, local food prices compare favorably with grocery costs in Baltimore, Houston and Washington, D. C.

Based on the average retail prices of important foods in these cities for September, as released by the regional office of the Bureau of Labor Statistics ,nine foods sold here were more costly than in the other cities, 22 foods were lower in price and 25 were in between.

At 16.7 cents a pound, white bread cost a penny more in Atlanta than in the next highest city. Other more costly groceries in Atlanta included frankfurters, 57.1 cents a pound, one-fifth of a cent over the second high; butter, 84 cents a pound, two-fifths of a cent above next highest; fresh milk, 25.5 cents a quart, highest by from one to 3.6 cents; sweet potatoes, frozen peas, canned pineapple, canned peas and lard.

Outstanding items on the long list of foods costing less here were eggs, 73.6 cents a dozen for grade A-large, nearly five cents belo wthe next lowest; coffee, average 88.4 cents a pound, lowest by 2.5 cents; colored margarine, 23.4 cents a pound, 5.6 cents under the next lowest; pork chops, lowest at 69.8 cents a pound by 12.7 cents, and corn meal, at 8.4 cents a pound, nearly two cents below the second lowest.

The lowest price for a pound of white bread, 13.9 cents, was in Houston. Baltimore recorded the low price of 47.9 cents a pound for fryers, which were New York dressed and drawn. The Atlanta price for Georgia dressed and drawn fryers was 55 cents a pound.

Atlanta food pices in September were 0.4 per cent under August, mostly accounted for by sharp drops in fruit and vegetable prices. Meats, poultry and fish prices here were down 2.1 per cent below August.

Livestock Auctions Popular

Not many years ago cattle buyers in Georgia traveled from farm to farm purchasing livestock by private sales, often at their own price, and few farmers sold directly to packers. Today, however, there are some 86 livestock auction markets, numerous country traders and others selling directly to packers.

The development and popularity of the livestok auction market in Georgia as a method for selling cattle is due to its adaptability to the local pattern of cattle production, according to J. T. Harris of the Agricultural Economics Department of the Georgia Experiment Station.

Auction markets, he concludes, are here to stay, but their number and size will depend upon whether or not the state's livestock men increase the size of livestock enterprises. If they do, Harris said, there will be fewer but bigger markets.

Second in Food-Chain Sales

With a sales increase of 9 per cent in September over the same month a year ago, the Southeastern region of the nation was second high in food-chain sales, according to a survey by Chain Store Age magazine. The Middle Atlantic region, with more food-chain stors than any other, took first place with a 9.2 per cent increase.

The national average gain was 7.9 per cent, based on a study covering 14,799 stores belonging to 96 food chains.

Commercial Interest Rates Cut Again

NEW YORK, Nov. 2 (AP)—Another reduction in interest rates—the third in five weeks—was announced today by the nation's "big three" consumer finance companies for the money they borrow on commercial paper.

The companies are C.I.T. Financial Corp., General Motors Acceptance Corp. and Commercial Credit Co. The new interest rates range from 2 per cent for notes maturing in 30 to 89 days to 2⅜ per cent for nine-month notes.

A continued rise in the supply of funds available for investment made the reduction possible, one of the companies said. The reduction was the first in more than two years.

Additional Financial News On Pages 17 18

(ADVERTISEMENT) (ADVERTISEMENT)

RADIO REVIEW

by
Dixie Best

THE McGEES

FIBBER McGEE AND MOLLY—In case you missed the McGees of Wistful Vista last night at 10, I think it only fair to warn you that things are pretty mixed up around the McGee household. Fibber has invented a sure-fire burglar trap and it looks like the inventor is going to get snared in his own device. Tune in WSB Radio at 10 this evening and start keeping up with the fun. Fibber and Molly are on Radio 750 every night Monday through Friday.

DRAGNET—Sgt. Joe Friday finds a badly beaten woman lying on the sidewalk tonight at 9 on WSB Radio. He locates several suspects but the victim is too badly hurt to identify her assailant. Try relaxing this evening with radio and be sure to tune 750 for Dragnet. You'll enjoy this true case from the files of the Los Angeles police files.

TOSCANINI—The celebrated maestro of the NBC Symphony, Arturo Toscanini, has returned to the United States from a summer vacation in his native Italy. And Sunday night at 6:30 he will begin a new season of concerts on WSB Radio. Notice: that's a change of days for the NBC Symphony. It has been formerly heard on Saturdays. But you'll tune it in from now on every Sunday evening at 6:30 on the Voice of the South. Socony-Vacuum Oil Company will sponsor the concerts for the next 22 weeks, bringing the world's greatest music to listeners in Atlanta and the entire WSB Radio listening area.

DIAL DATA—The new head man of the Merry-Go-Round on WSB Radio is a friendly chap named Charlie Welsh. He succeeds Lee Morris, who has assumed new duties at the Voice of the South. Charlie is now WSB's farm director and Lee has stepped into the job of traffic manager. You can still hear Morris, however, every morning at 9:05 on the Kitchen Klub . . . Did you know that more than half of all the radios in Atlanta are tuned each morning at 7 to 750? This proves two points: Listeners like WSB Radio and the newscasts delivered at that time by Jimmy Bridges. If you want to start the day well informed, catch one of WSB's Radio morning newscasts. They're aired at 6:30, 7:00, 7:45, 8:00 and 9:00 every day.

STEVENS

OPERATION NEWS—This business of news is also capably handled at 11:00 each night by Don Stevens, ace WSB Radio newsman. And now every Monday, Wednesday and Friday nights Don has a new sponsor for his Five Star Final Headlines. It's the Liberty Mutual Insurance Company. If you like a truly comprehensive newscast, with reports from around the world, plus the official weather forecast, dial 750 tonight and every evening at 11:00. If it's news, you'll hear it first on WSB Radio.

Phones Seek $29 Million Program Nod

The Bell Telephone System, through the Long Lines Department of the American Telephone and Telegraph Co., has filed an application with the Federal Communications Commission for approval of a nation-wide building program expected to cost $29,000,000. Interstate telephone facilities are involved, local Bell officials said.

Included in the proposed construction program are plans for a coaxial cable between West Palm Beach and Miami, Fla., to supplement the existing coaxial cable now furnishing communications between these two cities, according to C. M. Eberhart, manager of the Southern Bell Telephone Co. here.

MORE CHANNEL GROUPS

Plans outlined in the application include proposed additional broad band channel groups which would increase the long distance traffic-carrying capacities of radio relay routes connecting Atlanta and Charlotte, N.C.; Atlanta and Louisville, Ky., and Charlotte and New York City.

If approved, the proposed construction would be carried out in 1954 in addition to other construction projects to be undertaken next year. The program includes projects of the American Telephone and Telegraph Co. and 12 Bell System Associated Companies, including Southern Bell.

DISTANCE DEMAND

Eberhart pointed out that additional facilities proposed in the application are needed to meet the continuing demand for more Bell System long distance and other communication services.

"The nation-wide program would provide for 2,000,000 miles of telephone channels, 1,400,000 miles of private line telegraph and teletypewriter channels and extensive additions in audio facilities for television."

Retail Clinic To Hear Heaton Here Tomorrow

Dr. George D. Heaton of Charlotte, N.C., will be key speaker at the one-day fifth annual Atlanta Retailing Clinic tomorrow at the Atlanta Division, University of Georgia.

Dr. Heaton will speak on "Human Relations in Merchandising" at a luncheon sponsored by the Forum Committee of the Atlanta Chamber of Commerce at 12:30 p.m. in the Atlanta Division gymnasium.

Business In Brief

Col Joseph P. Adams of the Civil Aeronautics Board will be in Atlanta Thursday to inspect the facilities of Delta C&S and Southern Airways. On Thursday afternoon he will be entertained by C. E. Woolman, Delta C&S president, at a reception at the Capital City Club.

DRIVER TRAINING

More than 30 driver trainers have enrolled in the week-long commercial driver trainers' course which opened yesterday at the Atlanta Division, University of Georgia. Prof. Gilbert L. Gifford, chairman of the division of transportation and public utilities of the School of Business Administration, is director of the course. The course is given in cooperation with the Pennsylvania State College Institute of Public Safety, the Georgia Motor Truck Association, the Atlanta Traffic and Safety Council and the Atlanta Council of Safety Supervisors.

ADOLPH SPEAR HONORED

Adolph F. Spear has been named secretary and treasurer of General Plywood Corporation of Louisville, Ky. Presently associated with Mack Trucks, Inc., he is a graduate of Oglethorpe Univeristy, where he played varsity football and was a member of Blue Key honorary scholastic fraternity.

TO PIPELINE CEREMONY

C. R. Younts, president, and other executives of Plantation Pipe Line Co. of Atlanta are leaving for Charlotte, N.C., to officially open their new 14-inch pipe line extension between Charlotte and Greensboro, N.C., tomorrow. M. E. Grant, executive vice president; W. G. Horstman, vice president-operations, and S. V. Kane, secretary-treasurer, will assist Younts in dedicating the 82-mile, $4.5 million pipe line extension.

Staff Photo—Frank Tuggle

MUSEUM ACQUIRES NEW SCULPTURE—Helena Rubinstein has made a permanent gift of a primitive sculpture to the Atlanta Art Association. Mala Rubinstein, niece of the donor, made the presentation at the High Museum yesterday to Dr. Allen Albert, association president, right, as Richard H. Rich looked on. The sculpture is French Sudan, believed to have been executed about 1880. Authorities consider that the large head, hooked beak and hands resting under the chin represent a demon which primitives believed could only be seen by members of the higher orders of a secret society.

Crime Rise Humiliation --Jackson

New York Times News Service
Special to The Atlanta Constitution

CHICAGO, Nov. 2—"The administration of our criminal law, from one cause or another, is a humiliation and a discredit to our profession and our country," Robert H. Jackson, Associate Justice of the United States Supreme Court, declared here today.

In an age of general education, he said, it was paradoxical that the nation was plagued "with unprecedented juvenile delinquency, gangsterism and shocking crimes followed only by long-delayed punishment or none."

MAIN SPEAKER

Jackson was the principal speaker at ceremonies this morning marking the laying of the cornerstone in the new American bar center, 1155 East Sixtieth St. The $2,000,000 edifice, scheduled for completion July 15, will house library and research facilities and will be headquarters of the American Bar Association and affiliated legal groups.

The associate justice is a member of the Library and Research Committee of the American Bar Association and chairman of the association's special committee to conduct a long-range study of the administration of criminal justice in the United States.

TELLS LAPSES

Jackson related the current lapses in domestic law enforcement to the moral implications of the world situation.

The accumulation of instruments of physical power and the titanic struggle for military superiority have grown from the assumption that material and not moral force will determine our destinies, he declared.

He said there was growing an ominous "tendency to skepticism as to whether a struggle for improvement in law is worthwhile, the doubt that reliance can be placed upon any law for the control of force or the determination of conflicts."

Granting that some laws were inadequate and obsolete, he said lawyers and courts sometimes failed to live up to their responsibilities and the lay public was "quite justified" in viewing these conditions as a challenge to the leadership of the bar.

TREND CLAIMED

Jackson noted that, "Appalled by the magnitude and stubbornness of the manifestations of lawlessness," people tended to "sink into a suicidal fatalism that accepts violence, crime, injustice and misgovernment as part of the natural and changeless order of things."

People, he noted, are unhappy and burdened but do not know how to withdraw from the dilemma "because the stakes seem to be so high that the dreadful game must be played on to fortune or ruin."

Jackson then questioned whether the legal profession "will have any saving faith to offer to an anxious and bewildered people."

"I think," he declared, "it has real significance that a matter-of-fact and practical profession has courage and idealism to assert its belief in law and in the rules of law as the last best hope for an orderly and tranquil nation and for a peaceful world."

Security Hearings Set

WASHINGTON, Nov. 2—(INS). Rep. Carl T. Curtis (R-Neb.) announced today that public hearings on social security problems will resume Nov. 12 and continue through Nov. 30.

Girl Saved From Fire Dies of Bullet Wound

INDIANAPOLIS, Nov. 2 (AP)—A sheltered 14-year-old girl with a taste for long fingernails and Bikini bathing suits died from a bullet wound after being rescued from a fire in her mother's littered home today.

Her 40-year-old recluse mother, wounded critically by a bullet in the chest, told detectives in a moment of consciousness, "My daughter shot me accidentally."

The mother, Mrs. Helene Cox, had kept both herself and her blonde daughter, Nedra, isolated since her physician-husband, Dr. Harold B. Cox, died unexpectedly last March.

BULLETS IN TEMPLE

Police said a .22 caliber bullet had been fired into the girl's right temple at close range. Mrs. Cox's chest was shattered by a different type .22 bullet fired at a greater distance, Mother and daughter were found in a littered upstairs bedroom.

Two .22 revolvers were found on the debris-filled bed, one fully loaded and one with four discharged cartridges.

The interior of the stucco house on East Washington street, U.S. 40 through Indianapolis, was cluttered with milk cases, cartons and old newspapers. A number of medicine bottles were near the bed where the two apparently had been sleeping.

BURNS ON BACK

Mrs. Cox had burns on the back, although the second floor bedroom was not damaged by the fire.

Capt. Robert E. Reilly, police homicide chief, said he's convinced the fire had been set deliberately on the first floor of the outwardly-neat home in the sedate Irvington section.

Since last fall, the girl had been outside the home only to go to a nearby swimming pool in a brief Bikini-style bathing suit. School acquaintances called her "an odd girl who wore her fingernails, painted silver, two inches long."

Neighbors were shut out from the large house where Mrs. Cox kept a number of canaries, two dogs and a cat. Her father, Hal W. Wilson, said he and his wife visited Mrs. Cox Sunday night but merely talked with her briefly through a peep-hole window in the front door.

Jury Hears Ohioan Safe Case Today

Charges against a 32-year-old self-styled gambler of Cleveland, Ohio, will be presented to the Fulton County grand jury today in connection with a $19,100 safe robbery here on Sept. 28, police said.

The man, identified as Roger Leroy Gaines, 32, Negro, alias Marcus Green, is under arrest at Cleveland and is fighting extradition to Georgia. Detectives R. C. Pendley and I. M. Helton said he is held in Ohio under $25,000 bond pending an extradition hearing on Nov. 27.

WHOLESALE GROCERY

The money, in cash and checks, was taken from the Lanier Brothers Wholesale Grocery at 1057 Lee St., SW. Detectives said yeggmen ripped a hole through the four-inch reinforced concrete roof and punched open the safe to take $6,900 in cash and $12,255 in checks.

The day following the burglary, detectives said, $600 worth of the checks were endorsed in the name of "Marcus Greer" and deposited in a Cleveland bank. Another batch of the checks totaling $3,000 were endorsed and deposited on Oct. 5.

Detectives said the man, known in Cleveland as Marcus Greer, was in Atlanta the weekend of Sept. 26. Using the designation of Marcus Greer of Cleveland, he purchased a $5,386 automobile and listed his occupation as an interior decorator, they added.

TALKED TO GAINES

Detective Pendley, who returned recently from Ohio, said Gaines, who served previous prison sentences for burglary, told him that he "gambled for a living."

An Atlanta Negro is under bond as a material witness in the robbery, detectives said.

Meantime, police said, narcotics were taken from a drug store at 772 N. Highland Ave., NE, in a weekend burglary. Detectives W. E. Harwell and H. J. Sandridge said prowlers forced an entrance through the roof, moved the metal safe to an upstairs room and ripped it open. They added the safe contained no money.

Cattle Truck Wreck Cost Put at $12,000

WAYNESVILLE, N. C., Nov. 2. (AP)—A big tractor-trailer loaded with 28 head of Brahman cattle en route to Atlanta crashed into an embankment on U.S. Highway 19 near Soco Gap this afternoon causing wholesale beef slaughter and an estimated $12,000 damage.

Twelve head of the cattle were killed in the crash and six others had to be shot because they were so badly hurt.

The State Highway Patrol said Jack Wesley Clark, 22, of Auburn, Ga., was driving the truck down a steep grade two miles west of Soco Gap when the brakes failed to hold.

Clark received only minor injuries and refused to be taken to a hospital, Patrolman L. A. Turner of Bryson City said. Turner said the truck and trailer were demolished. He estimated damage to the tractor and equipment at $10,000. An unofficial estimate to the loss of the 18 head of cattle was $2,000.

Turner said Clark had purchased the animals from a farm near Brevard for Lindy Clark of Winder, Ga., and was hauling them to Atlanta, Ga.

6 Seeking Seats in Vote At Avondale

Six candidates, including the first woman ever to run for public office in Avondale, will vie for three city commission posts in municipal elections today.

The poll will be open from 7 a.m. to 7 p.m. at Ben S. Forkner Realty Co., 33 North Avondale Plaza. Approximately 500 persons are registered to vote, City Manager John R. Hellams said.

Felix E. Gross, retired Army officer; Ira E. Cobb, contractor; Lee R. Potter, wood-treating firm executive, and Ray A. Spitler, hotel executive, are seeking four-year terms in the two posts now held by Mayor D. L. Chaney and Donald S. Avil, who are not running for re-election.

Voters will mark two names for these commission seats.

Mrs. Ralph W. Kneisly, housewife, and William F. Bishop, electrical sales-engineer, are seeking the commission post left vacant by the death of D. L. Stokes. The winner will serve the remaining two years of a four-year, unexpired term.

OBITUARIES

Mrs. C. Crittenden

Mrs. Cordie Crittenden, 82, of 1316 Marietta St., NW, died Sunday night at the residence after a brief illness.

Funeral services will be held at 2:30 p.m. today in Bellwood Baptist Church. The Rev. H. Earl Peacock and the Rev. William Barday will officiate. Burial will be in the Athens, Tenn., Cemetery.

Mrs. Crittenden was the former Cordie Hughes, a native of Athens, Tenn. She had lived in Atlanta for 30 years, and was a member and former Sunday School teacher of Bellwood Baptist Church.

Surviving are two daughters, Mrs. L. R. Cagle, Blacksburg, Va. Mrs. R. L. Prather, Atlanta; and three grandchildren.

Mrs. Elizabeth Byrne

Funeral services for Mrs. Elizabeth Byrne, 60, Savannah, former Atlantan who died Saturday afternoon in a Savannah private hospital after a brief illness, will be held at 10 a.m. today at the graveside in Magnolia Cemetery. The Rev. Father James Cumming will officiate.

Mrs. Byrne was the former Elizabeth Hellbrueck, a native of E. St. Louis, Ill. She had lived in Atlanta for 12 years prior to assuming in 1945 a position as receiving clerk for St. Joseph's Hospital in Savannah. She was a member of the Catholic church.

Surviving are a sister, Mrs. Ann Martin, San Pedro, Calif.; and two brothers, Theo C. Hellbrueck, Atlanta; and Henry Hellbrueck, E. St. Louis, Ill.

Mrs. Clara Hewitt

Mrs. Clara Virginia Hewitt, 79, of 454 Blake Ave., SE, died yesterday afternoon in a private hospital after a brief illness.

Funeral services will be held at 10 a.m. tomorrow in the Church of the Immaculate Conception. Burial will be in Greenwood Cemetery. The Rosary will be said tonight at 8 p.m. in the chapel of J. Austin Dillon.

Mrs. Hewitt was the former Clara Virginia Ketterer, a lifelong resident of Atlanta. She was a member of the Church of the Immaculate Conception.

Surviving are three daughters, Mrs. C. A. Smith, Houston, Tex.; Mrs. J. E. Felder and Miss Virginia Hewitt, Atlanta; a son, Charles J. Hewitt; two sisters, Mrs. Rose Kling and Mrs. O. K. Alcorn; and a sister-in-law, Mrs. Henry Ketterer, all of Atlanta.

W. D. Lashley

W. D. Lashley, 62, of 1737 South Pryor Cir., SW, retired Lineville, Ala., policeman, died yesterday morning at the residence after a long illness.

Funeral services will be held tomorrow in Spring Hill Chapel. Dr. Van Gordy and the Rev. Everett Fetner will officiate. Burial will be in Westview Cemetery.

Prior to his retirement two years ago, Mr. Lashley had been a member of the Lineville Police Department for four years. He had previously owned and operated a grocery store in Fairfax, Ala.

Surviving are his wife, the former Mary Cora Barfield, a native of Roanoke, Ala.; a daughter, Mrs. Cress E. Turner, Atlanta; four sisters, Mrs. E. A. Baker, Roanoke; Mrs. E. C. de Vaughan and Miss Etta Lashley, Lineville; Mrs. Permellia Lashley, Riverview, Ala.; two brothers, J. O. Lashley, Lineville; J. R. Lashley, Oglethorpe; and a grandson.

Clay M. Snyder

Clay Michael Snyder, 64, of 1704 Oakview Rd., N. E., mechanical engineer, died unexpectedly yesterday morning at the residence.

Funeral services will be held at 2 p.m. tomorrow in the chapel of Henry M. Blanchard & Son. The Rev. Don Aderhold and Dr. Lester A. Brown will officiate. Burial will be in Decatur Cemetery.

Following an auto accident six years ago, Mr. Snyder retired as owner of the Snyder Micromatic Burner Co., Tampa, Fla., which he had operated for two years. During World War II he was connected with the U.S. Government Ordnance Bureau in Detroit, Mich. He had served the Georgia State Highway Department as a highway inspector from 1920 to 1930.

Mr. Snyder was a native of Kansas City, Mo. He attended public schools in Dallas, Texas, and Georgia Tech. He had lived in Atlanta since 1917, and was a member of Columbia Drive Baptist Church, Decatur.

Surviving are his wife, the former Minnie Weatherford, a native of Dallas; a daughter, Mrs. Colmon Sanders, Decatur; three grandchildren and a great-grandchild.

Mrs. Georgia Balduc

Mrs. Georgia M. Balduc, 47, of 545 Pryor St., SW, died unexpectedly yesterday morning at the residence.

Funeral services will be held at 2 p.m. tomorrow in the chapel of Paul T. Donehoo. Burial will be in Hill Crest Cemetery.

Surviving are a daughter, Mrs. Charles L. Vandiver, Crossville, Tenn.; parents, Mr. and Mrs. J. P. Patterson, Riverdale; a brother, William Causey, Floral Park, N. Y., and two sisters, Mrs. A. G. Umphrey, College Park, and Mrs. J. C. Roberts, Riverdale.

Mrs. L. M. Spalding

Mrs. L. M. (Marguerite) Spalding, 54, of 241 Mt. Vernon Dr., Decatur, died unexpectedly yesterday afternoon at the residence.

Mrs. Spalding was the wife of Louis M. Spalding, credit manager of the Atlanta division of Sears Roebuck & Co. She was the former Marguerite Underwood, a native of Gardner, Ill. Formerly of Memphis, Tenn., she had lived in Decatur for the past six years. She was a member and a Sunday School class treasurer of Decatur Presbyterian Church.

Also surviving are a daughter, Miss Frances L. Spalding, Decatur; a sister, Mrs. Sada Spiller; and a brother, Marion Underwood, both of Gardner, Ill.

Barney L. O'Quinn

Barney L. O'Quinn, 51, of 954 Lucile Ave., SW, died yesterday morning in a private hospital after a long illness.

Funeral arrangements will be announced by Mitchell Funeral Chapel.

Mr. O'Quinn retired 15 months ago after serving 11 years as a civilian automobile parts specialist with the U.S. Army at Anniston, Ala., Ordnance Depot, and at the Atlanta General Depot at Conley.

He was a retired first lieutenant of the U.S. Army, and a member of Park Street Methodist Church. He was a native of Sparks, and had attended Georgia Tech.

Surviving are his wife, the former Laura Campbell, a native Atlantan; two daughters, Mrs. W. L. Merkl and Don J. Cox, Atlanta; brother, H. C. O'Quinn, East Point, and two granddaughters, Brenda Jean Merkl and Donna Kay Cox, both of Atlanta.

Capt. A. W. Childress

Captain A. W. Childress, USA Rtd., 681 University Ave., SW, Apt. 1, died yesterday morning in a private hospital after a long illness.

Funeral services and burial will be Thursday in Arlington national Cemetery, Arlington, Va.

Captain Childress, a veteran of the Spanish-American War and World War I, was retired at Fort McPherson on Jan. 6, 1926, after 31 years service. An aide de camp to Gen. Johnson Haygood in World War I, he served with the Adjutant General's Department during the latter years of his career. He was a native Atlantan and a Mason formerly associated with a Williamsburg, Va., lodge.

Surviving are his wife, the former Martha Morley, a native of Boston, Mass.; three sons, Cmdr. William W. Childress, U.S. Coast Guard, now attending Harvard University and residing in Melrose, Mass.; Major Albert W. Childress Jr., an instructor at Rhode Island State University, Kingston, R.I.; Capt. James W. Childress, USAF, Smoky Hill Air Force Base, Salina, Kans.; two daughters, Mrs. Martha Grant, Mansfield, Mass.; Mrs. Robert C. Mizell Jr., Columbia, S.C.; a brother, the Rev. Walter H. Childress; a sister, Mrs. Andrew J. Cloud, both of Atlanta; and 10 grandchildren.

Mrs. D. A. Perry

Mrs. D. A. (Estelle M.) Perry, 41, of 8 Casanova St., SE, died unexpectedly last night in a private hospital.

Funeral arrangements will be announced by J. Austin Dillon Co.

Mrs. Perry was the former Estelle Duggar, a native of Cedartown.

Surviving are her husband; mother, Mrs. Lena Duggar, Cedartown; four sisters, Mrs. J. D. Hill, Mrs. Wendall Campbell, and Mrs. Nim Tanner, Atlanta; Mrs. Seals Miller, Cedartown; and three brothers, Cecil and D. W. Duggar, Atlanta; Earl Duggar, Augusta.

T. B. Rudasill

Thomas Barney Rudasill, 70, of 2063 S. Pryor Rd., SW, retired painter, died yesterday morning in a private hospital after a long illness.

Funeral arrangements will be announced by Mitchell Funeral Chapel.

Mr. Rudasill was an independent painting contractor in Atlanta for 25 years prior to his retirement 10 years ago. He was a native of Sandy Springs, and a member of Avondale Church of God.

Surviving are his wife, the former Mittie Martin, a native of old Milton County; six daughters, Mrs. W. W. Phillips, Ben Hill; Mrs. W. H. Gazaway, Hapeville; Mrs. Andrew Kendall, Avondale Estates; Mrs. G. W. Hudgins, Atlanta; Mrs. Clyde Middlebrook, Lithonia; Mrs. Jack Holland, Decatur; three sons, W. T. Rudasill, Decatur; H. D. Rudasill, Lithonia; Carl Rudasill, Atlanta; a stepbrother, Roy Rudasill, Lithonia; 42 grandchildren and 16 great-grandchildren.

Mrs. Mary H. Auer

Funeral services for Mrs. Mary H. Auer, 74, of 725 Pearce St., SW, who died Saturday night in a private hospital after a brief illness, will be held at 2:30 p.m. today in the chapel of J. Austin Dillon. The Rev. William Echols and the Rev. Charlie Cliett will officiate. Burial will be in Westview Cemetery.

Mrs. Auer was the former Mary Dennard, a native of Elberton. She moved to Atlanta several years ago from Birmingham, Ala., and had previously lived in Tampa, Fla., for 25 years. She was a member of the Methodist Church.

Surviving are two sons by a former marriage, Roy S. Kennedy, Atlanta; Harold J. Kennedy, Youngstown, Ohio; two sisters, Mrs. C. C. Spaulding and Mrs. Sallie Bradley, Atlanta; a granddaughter, Mrs. William Echols, Atlanta, and a great-grandson, Stan Echols, also of Atlanta.

LEGAL NOTICES

INVITATION TO BID

Sealed proposals from general contractors will be received by the State School Building Authority, Owner, at Room 202, State Office Building, Atlanta, Georgia, as follows:

Until 3:00 p.m., Eastern Standard Time, November 24, 1953, for the construction of HEARD COUNTY HIGH SCHOOL located at Franklin, Georgia; CENTRAL-HATCHEE ELEMENTARY SCHOOL (ADDITIONS) located at Franklin, Georgia; VICTORY ELEMENTARY SCHOOL to be located at Franklin, Georgia. Bidding documents may be obtained at the office of the Architects, BOTHWELL AND NASH, 208 Roswell Street, Marietta, Georgia.

Until 3:00 p.m., Eastern Standard Time, November 24, 1953, for the construction of MARY JOHNSON ELEMENTARY AND HIGH SCHOOL to be located at Franklin, Georgia. Bidding documents may be obtained at the office of the Architect, FRANCIS M. DAVES AND ASSOCIATES, 57 Eighth Street, NE. Atlanta, Georgia.

Until 3:00 p.m., Eastern Standard Time, November 24, 1953, for the construction of EPHESUS ELEMENTARY SCHOOL to be located at Roopville, Georgia, Route No. 1. Bidding documents may be obtained at the office of the Architect, BARKER AND CUNNINGHAM, 87½ Fairlie Street, NW., Atlanta, Georgia.

Combined bidding will be permitted on the above projects.

At the time and place notes above, the proposals will be publicly opened and read. No extension of the bidding period will be made.

Applications for documents together with deposit of $50.00 per set per improvement should be filed promptly with the Architect. Bidding material will be forwarded, shipping charges collect, as soon as possible. The full amount of deposit for one set will be refunded to each general contractor who submits a bona fide bid upon return of such set in good condition within 30 days after date of opening of bids. All other deposits will be refunded with deductions approximating cost of reproduction of documents upon return of same in good condition within 30 days after date of opening of bids.

Contracts, if awarded, will be on a lump sum basis. No bid may be withdrawn for a period of 35 days after time has been called on the date of opening. Bids must be accompanied by a bid bond in an amount not less than 5% of the base bid. Both a performance and a payment bond will be required in an amount equal to 100% of the contract price.

The Owner reserves the right to reject any or all bids and to waive technicalities and informalities.

STATE SCHOOL BLDG. AUTHORITY
By FRED HAND, Chairman.
(10-15-53 Heard)

NOTICE TO BOILER CONTRACTORS

Sealed bids will be received at the office of the Purchasing Agent, 403 City Hall, until 2:00 P.M. Monday, November 9, 1953, for furnishing and installing 10,000 pounds per hour boiler at the Chattahoochee Pumping Station, as per plans and specifications on file and may be obtained by applying at the above office, upon deposit of $25.00, which will be refunded upon return of Plans and Specifications.

Each bid must be accompanied by a certified check or bid bond in the amount of 5% of the total amount of the base bid, also the successful bidder will be required to furnish Performance Bond for full amount of contract.

The City reserves the right to accept or reject any or all bids, and to waive technicalities.

City of Atlanta, Ga.
ERNEST J. BREWER
Purchasing Agent

NOTICE TO PAVING CONTRACTORS

Pursuant to the order of the Mayor and General Council, sealed, bids will be received at the office of the Purchasing Agent, 403 City Hall, until 2:00 p.m., Monday, November 9, 1953, for the paving of Aaron Street, N.W., from Penelope Drive to Verbena Street; Penelope Road, N.W., from Penelope Drive to Aaron Street; Abbey Street, N.W., from Penelope Road to Verbena Street; Verbena Street, N.W., from Howard Street to Abbey Street; Valley Green Drive, N.E., from end of present pavement approximately 533 feet north of Loridans Drive to end of street; Skyland Drive, NE., from Loridans Drive to Valley Green Drive, with Special Bituminous, under the Baby Bond Paving Plan, as per plans and specifications on file, and may be obtained by applying at the office of Chief of Construction, 3rd Floor City Hall. The City reserves the right to accept or reject any or all bids and to waive technicalities.

City of Atlanta, Ga.
ERNEST J. BREWER
Purchasing Agent

ADVERTISEMENT FOR BIDS
CONTRACT "L"
WEST BELT FEEDER MAIN
ATLANTA WATER WORKS

Sealed proposals for constructing the second section of the 48-in. diameter West Belt Feeder Main for the Atlanta Water Works, will be received by the Purchasing Agent of the City of Atlanta, Georgia, at the City Hall. Bids will be opened publicly and read publicly at a joint meeting of the Purchasing Committee and the Water Committee of the City of Atlanta, Georgia, and must be deposited with the undersigned prior to the beginning of said joint meeting at 2:00 P.M., E.S.T., NOVEMBER 30, 1953. No bid may be withdrawn after scheduled closing time for receipt of bids for at least thirty days.

WORK TO BE DONE

The work to be done consists of laying approximately 4,600 linear feet of 48-in. diameter steel pipe line; including fittings, valves and appurtenances.

MATERIALS FURNISHED BY OWNER

The Owner will furnish steel pipe, fittings, dresser couplings, valves and fire hydrants necessary to be installed in the work.

The work must be completed for acceptance within 150 calendar days after date of issuance of formal work order.

All proposals must be accompanied by a certified check, drawn in favor of the City of Atlanta, Georgia, in the amount of three (3%) per cent of the base bid; such check represents a guarantee that the successful bidder, if awarded the contract, will promptly enter into a contract and furnish surety bond as required by law and approved by the Attorney for the City of Atlanta, Georgia, equal to one hundred (100%) per cent of the contract price. This check shall be forfeited to the City as liquidated damages if the bidder fails to execute contract and provide bond within ten (10) days after notice that he has been awarded the contract. Each bid submitted shall be accompanied by a written financial statement from a bank or other financial corporation as to bidder's ability to carry out the contract if awarded to him.

Plans and specifications are on file at the office of the Purchasing Agent, Atlanta, Georgia, and at the Office of Wiedeman and Singleton, Engineers, 1303 Citizens and Southern Bank Building, Atlanta, Georgia, and may be obtained from Wiedeman and Singleton, Engineers upon deposit of Thirty ($30.00) Dollars for each set. Upon the return of all documents in good condition within thirty (30) days after opening bids, one-half the amount of the deposit will be refunded.

The right is reserved to accept or reject any and all bids and to waive informalities.

A schedule of minimum wages to be paid all classes of labor and trades on the work must accompany all bids.

By: ERNEST J. BREWER.
Purchasing Agent,
City of Atlanta, Georgia.

INVITATION TO BID

Sealed proposals from General Contractors will be received by the State School Building Authority, Owner, at Room 311, State Capitol, Atlanta, Georgia, as follows:

Until 3:00 p.m., Eastern Standard Time, December 22, 1953, for the construction of CARVER ELEMENTARY AND HIGH SCHOOL located at Douglas, Georgia; PAULK ELEMENTARY SCHOOL located in Coffee County, Georgia; BROXTON ELEMENTARY SCHOOL located at Broxton, Georgia; COFFEE COUNTY HIGH SCHOOL located at Douglas, Georgia; WEST GREEN ELEMENTARY SCHOOL located at West Green Georgia; NICHOLLS ELEMENTARY AND HIGH SCHOOL located at Nicholls, Georgia; BROXTON ELEMENTARY AND HIGH SCHOOL located at Broxton, Georgia; UPTON ELEMENTARY SCHOOL located in Coffee County, Georgia. Bidding documents may be obtained at the office of the Architects, LLOYD GREER, CONNER THOMSON AND ZEB LACKEY, 105 E. Ann Street, Valdosta, Georgia. A combined bid on these projects will be permitted.

Until 3:00 p.m., Eastern Standard Time, December 22, 1953, for the construction of CLAYTON ELEMENTARY SCHOOL located at Clayton, Georgia; MOUNTAIN CITY ELEMENTARY SCHOOL located at Mountain City, Georgia. Bidding documents may be obtained at the office of the Architects, STEVENS AND WILKINSON, 157 Luckie Street, N. W., Atlanta, Georgia. A combined bid on these projects will be permitted.

At the time and place noted above, the proposals will be publicly opened and read. No extension of the bidding period will be made.

Applications for documents together with deposit of $50.00 per set per improvement should be filed promptly with the Architect. Bidding material will be forwarded, shipping charges collect, as soon as possible. The full amount of deposit for one set will be refunded to each general contractor who submits a bona fide bid upon return of such set in good condition within 30 days after date of opening of bids. All other deposits will be refunded with deductions approximating cost of reproduction of documents upon return of same in good condition within 30 days after date of opening of bids.

Contracts, if awarded, will be on a lump sum basis. No bid may be withdrawn for a period of 35 days after time has been called on the date of opening. Bids must be accompanied by a bid bond in an amount not less than 5% of the base bid. Both a performance and a payment bond will be required in an amount equal to 100% of the contract price.

The Owner reserves the right to reject any or all bids and to waive technicalities and informalities.

STATE SCHOOL BLDG. AUTHORITY
By Fred Hand, Chairman

TREASURY DEPARTMENT, Office of Regional Commissioner, Internal Revenue Service, Alcohol & Tobacco Tax, Atlanta, Georgia. Date of first publication, November 3, 1953. Notice is hereby given that on September 27, 1953, 205 cases of Knox ½-gallon glass fruit jars were seized in DeKalb County, Georgia, and on October 19, 1953, one 22-caliber H&R Arms Company Revolver, Serial No. M-75566, was seized in Haralson County, Georgia, for violation of the Internal Revenue Laws, to-wit: Section 3321, Internal Revenue Code. Any person claiming an interest in said property must file a claim and deliver a cost bond in the penal sum of $250 with approved sureties, at the office of Acting Supervisor in Charge, Alcohol & Tobacco Tax, 721 Atlanta Journal Building, Atlanta, Georgia, on or before December 3, 1953, otherwise the property will be forfeited and disposed of according to the law. Louis E. Howell, Assistant Regional Commissioner, Alcohol & Tobacco Tax.

NOTICE TO USED TIRE DEALERS

Sealed Bids will be received by the Supervisor of Purchases, 142 State Capitol, Atlanta, Georgia, until 4:30 p.m., Nov. 12, 1953, to be opened at 10 a.m., Nov. 13, 1953, for 200 Used Automobile Tires for the Department of Public Safety, Atlanta, Georgia. Specifications obtainable from the undersigned.

B. B. GEORGE,
Supervisor of Purchases.

TREASURY DEPARTMENT, Office of Regional Commissioner, Internal Revenue Service, Alcohol & Tobacco Tax, Atlanta, Georgia. Date of first publication, November 3, 1953. Notice is hereby given that on September 27, 1953, 205 cases of Knox ½-gallon glass fruit jars were seized in DeKalb County, Georgia, and on October 19, 1953, one .22-caliber H&R Arms Company Revolver, Serial No. M-75566, was seized in Haralson County, Georgia, for violation of the Internal Revenue Laws, to-wit: Section 3321, Internal Revenue Code. Any person claiming an interest in said property must file a claim and deliver a cost bond in the penal sum of $250, with approved sureties, at the office of Acting Supervisor in Charge, Alcohol & Tobacco Tax, 721 Atlanta Journal Building, Atlanta, Georgia, on or before December 3, 1953, otherwise the property will be forfeited and disposed of according to law. Louis E. Howell, Assistant Regional Commissioner, Alcohol & Tobacco Tax.

Sealed bids will be received at the office of the Purchasing Agent, 403 City Hall, until 2 p.m. Monday, November 9, 1953, for Valve Operators' Stands, Electrical Material, Relief Valve, Traffic Signal Equipment, Egg Coal, Playground Equipment, Tapping Machine, Ventilating and Cooling Units, Gauges and Recording Equipment.

The City reserves the right to accept or reject any or all bids, and to waive technicalities.

City of Atlanta, Ga.
ERNEST J. BREWER.
Purchasing Agent.

I have made application to the City Council for a retail beer license at 1651 Pryor Road; hearing to be held at the next meeting. BEN JENKINS.

I have made application to the City Council for a retail beer and wine package store license at 350 Highland Ave., N. E., Hearing to be held next meeting.
TOM SCHAFFER

Navy Co-pilot Essex Dies in Orient Crash

Lt. Cmdr. Grant R. Essex, whose wife and two children reside at 3001 Black Fox Dr., NE., died when a Navy plane crashed off the coast of Japan last week, his family was notified by the Navy department yesterday.

The Navy said Essex, co-pilot of a Neptune patrol plane, was lost in waters off the island of Honshu last Tuesday. Nine other members of the plane's crew were picked up by a destroyer and a helicopter.

A native of East Greenwich, R.I., Essex was stationed at the Atlanta Naval Air Station during World War II, serving as an instructor. A reservist, he was recalled to active duty in 1946.

The Navy flier is survived by his wife, the former Annis Rogers, a son, Grant R. Jr., 8, and a daughter, Leigh, 4.

Orville Gaines' Father's Rites Held in Lamar

Funeral services for James G. Smith, 65, Barnesville, step-father of Orville Gaines, Atlanta Journal staff writer, were held yesterday afternoon in the First Methodist Church, Barnesville. The Rev. Ben Brewster officiated. Burial was in Greenwood Cemetery. Mr. Smith died Saturday night in a Griffin private hospital.

A native of Upson County, he had lived most of his life in Boston, Mass. Six years ago he moved to Elberton, and had lived in Lamar County's Barnesville for the past two months.

Also surviving are his wife; five other sons, G. A. Smith, Jacksonville, Fla.; Stanley W. and George C. Smith, Stoneham, Mass.; Roger Smith, Washington, D. C.: Thomas G. Smith, Atlanta; two sisters, Mrs Warner A. Smith, Barnesville; Mrs. George N. Sappington, Denver, Col.; two brothers, Ed L. and H. O. Smith, Atlanta; three other stepchildren, Mrs. A. C. Fowler, Macon; Benson Gaines, Elberton; Joe Gaines, Athens; and 11 grandchildren.

TODAY'S EVENTS

ATLANTA COMMUNITY CHEST CAMPAIGN REPORT LUNCHEON, Dinkler Plaza Room, 12:30 p.m.

PINEHILL GARDEN CLUB, residence of Mrs. Neal Herring, 254 Barbara Dr., Mrs. F. J. McGovern to speak on "Dried Arrangements and Ideas for Thanksgiving Arrangements."

VANDERBILT CLUB, Town House's Maple Room, 12:30 p.m.

TEA HONORING MRS. O. B. KEELER AND MARKING PUBLICATION DATE OF "THE BOBBY JONES STORY," Davison-Paxon, 3:30 to 5:30 p.m., members of Atlanta Branch, League of American Pen Women to assist.

ATLANTA CHAPTER, NATIONAL ASSOCIATION OF LUMBER WOMEN, Howard Johnson's Restaurant, 6:30 p.m., Hal L. Drake to speak.

ATLANTA KIWANIS CLUB, Dinkler Plaza Hotel, 12:15 p.m., Miss Ira Jarrell, superintendent of Atlanta public schools, to speak on "The Atlanta Public Schools."

ATLANTA CIVITAN CLUB, Atlanta Athletic Club, 12:30 p.m.

OPTIMIST CLUB COMMITTEE, YMCA, 12:15 p.m.

CENTRAL COMMUNITY BRANCH, YMCA MEMBERSHIP COMMITTEE, YMCA, 12:15 p.m.

PERSONNEL CLUB, YMCA, 6 p.m.

HENRY GRADY TOASTMASTERS, YMCA, 6 p.m.

BOY SCOUTS COMMITTEE, YMCA, 6:30 p.m.

YMCA SQUARE DANCE GROUP, YMCA, 8 p.m.

WABE RADIO THEATER WORKSHOP, WABE Studios on 14th floor City Hall, 8:00 p.m., workshop held each Tuesday evening; Public invited if persons wishing to attend will telephone Paul Carpenter Jr., WA. 3381, extension 63, in advance.

ATLANTA PARKS AND RECREATION DEPARTMENT AND GEORGIA SQUARE DANCE INSTITUTE, Girls Camp Building at Chastain Memorial Park, 8 p.m., institute sponsored by Atlanta Parks and Recreation Department and Georgia Folk and Square Dance Callers Association to be held each Tuesday night for six weeks; open to public free.

POLITICOS SQUARE OFF

A Constitution editorial and a Baldy cartoon on Page 4 discuss and depict the "critital" GOP-Democratic elections around the nation today.

LEGAL NOTICES

TREASURY DEPARTMENT, Office of Regional Commissioner, Internal Revenue Service, Alcohol & Tobacco Tax, Atlanta, Georgia. Date of first publication, November 3, 1953. Notice is hereby given that on October 19, 1953, one 1940 Pontiac Coach, Motor No. 8-211782, with accessories, was seized in Haralson County, Georgia, for violation of the Internal Revenue Laws, to-wit: Section 3321, Internal Revenue Code. Registered owner, James N. Grindle, Candler Road, Gainesville, Georgia. Any person claiming an interest in said property must file a claim and deliver a cost bond in the penal sum of $250 with approved sureties, at the office of Acting Supervisor in Charge, Alcohol & Tobacco Tax, 721 Atlanta Journal Building, Atlanta, Georgia, on or before December 3, 1953, otherwise the property will be forfeited and disposed of according to law. Louis E. Howell, Assistant Regional Commissioner, Alcohol & Tobacco Tax.

STATE DEATHS

E. A. Powell, 59, Rockmart, died Sunday.

James C. Lively, 72, Lithonia. Funeral was Sunday.

James G. Smith, Barnesville. Funeral was yesterday.

Mrs. Marian Smith, 81, Washington. Funeral was Sunday.

Mrs. H. E. Ritch, Retired College Attache, Dies

Mrs. H. E. Ritch, 81, of Boiling Springs, N.C., who had visited frequently in Atlanta, died yesterday morning in a Hendersonville, N.C., private hospital after a brief illness.

Funeral services will be held tomorrow in the Boiling Springs Baptist Church. Burial will be in the family plot at Hendersonville, N. C..

Mrs. Ritch was the former Lillian Meredith Livingston, a native of Catawba County, N.C. Upon her retirement seven years ago, she had completed 20 years service as manager and dietitian of Gardner-Webb College, Boiling Springs. She was an active member of Boiling Springs Baptist Church.

Mrs. Ritch had made many friends in Atlanta during her periodic visits with her daughter, Mrs. Clark H. Broward, who resided here for 30 years before moving to Charlotte, N.C.

Also surviving are another daughter, Mrs. Ladd W. Hamrick, Boiling Springs; a son, Paul L. Ritch, Asheville, N.C.; a sister, Mrs. Sam Crayton, Georgetown, S.C.; six grandchildren, including Mrs. Luke Greene, Atlanta; Mrs. George H. Mauney, Kings Mountain, N.C., and eight great-grandchildren.

FUNERAL NOTICES

SPRING HILL
H. M. Patterson & Sons

LASHLEY—Mr. W. D., of 1737 South Pryor Cir., SW, died Nov. 2, 1953. Surviving are his wife; daughter, Mrs. Cress E. Turner; sisters, Miss Etta Lashley, Lineville, Ala.; Mrs. E. A. Baker, Roanoke; Mrs. E. C. DeVaughan, Lineville; Mrs. Permellia Lashley, Riverview, Ala.; brothers, Mr. J. O. Lashley, Lineville; Mr. J. R. Lashley, Andersonville, Ga.; grandson, Wesley Edgar Turner. Funeral services will be held Wednesday, Nov. 4, at 11:30 o'clock at Spring Hill. Interment, Westview.

HEFNER—Mr. Charles Otis Hefner, age 18, of Canton, Rt. 4, died Nov. 1, 1953. He is survived by his parents, Mr. and Mrs. Howard Hefner of Canton. Funeral services will be held Tuesday, Nov. 3, at 1:30 p. m. from Land Mark Baptist Church. The Rev. B. F. Wood and the Rev. Ernest Cannon will officiate. Interment, Antioch Cemetery in Pickens County. Baker Funeral Home, Canton, Ga.

CHILDRESS—Capt. Albert W. Childress, United States Army, retired, of 681 University Ave., SW, Apartment 1, died in a local hospital Monday morning. Remains will be shipped to Arlington National Cemetery for funeral and interment. A. C. Hemperley & Sons.

RUDASILL—Mr. Thomas Barney Rudasill of 2063 S. Pryor Rd., died at a local hospital Monday morning. Funeral services will be announced by Mitchell Funeral Chapel.

O'QUINN—Mr. Barney L. O'Quinn of 945 Lucile Ave., SW, died at a local hospital Monday morning. Funeral services will be announced by Mitchell Funeral Chapel.

BALDUC—Mrs. Georgia May Balduc passed away Nov. 2 at her residence, 545 Pryor St., SW. Funeral arrangements later. Paul T. Donehoo.

LODGE NOTICES

Regular convocation Bolton Chapter No. 112, R. A. M., will be held this (Tuesday) evening, 7:30 p.m. Masonic Temple, corner Marietta-Bolton Rds. Business of importance. Qualified companions are invited. By order of ROBT. W. WARD, H. P.
JOHN W. BALL JR., Sec.

Regular communication of Morningside Lodge, No. 295, F. & A. M., will be held this (Tuesday) evening, Nov. 3, in the lodge room, 1582½ Piedmont Rd., NE, at 7:30 o'clock. We will observe "Lawyers' Night" at this meeting. Qualified visitors cordially invited.
M. S. EAVES, Acting W. M.
STEVE C. McGARITY, Sec'y.

Regular communication of East Point Lodge No. 288, F. & A. M., will be held Tuesday beginning at 7:30. The Entered Apprentice degree will be conferred. Visitors welcome. By order of
D. R. LEWIS, W. M.
J. H. CHRISTIAN, Sec'y.

The regular communication of Kirkwood Lodge No. 548, F. & A. M., will be held on this Tuesday evening at 7:30 p.m. in Kirkwood Temple. The Fellowcraft degree. Qualified brethren cordially invited. By order of
F. H. BLANKENSHIP, W. M.
H. E. SISSON, Sec'y.

Regular communication of Battle Hill Lodge No. 523 will be held in the lodge room, Gordon and Lucile, this (Tuesday) evening, Nov. 3, at 5:30 p.m. The master's degree will be conferred in full dramatic form, the last section being conferred by the Fellowcraft Club of Hapeville Lodge No. 590. All Master Masons cordially invited. By order of A. D. PERKINS, W. M.
NELSON CRIST, Sec'y.

A called meeting of Kennesaw Lodge No. 33, F. & A. M., Tuesday evening, Nov. 3, at 7:30 p.m. for the purpose of conferring the master's degree. Members and visiting brethren cordially invited. By order of
H. H. BAGLEY, W. M.
E. T. LANCE JR., Sec'y.

Regular convocation Mt. Moriah Chapter No. 63, R. A. M., this Tuesday 7:30 p.m., Moreland and Glenwood Aves. Visiting companions welcome.
JAMES M. HEAD, H. P.
H. H. CHANDLER, Secy.

FUNERAL NOTICES

Auer, Mrs. Mary H.
Balduc, Mrs. George May
Boolukos, Mr. Victor James
Burney, Mrs. M. J.
Childress, Capt. Albert W.
Crittenden, Mrs. Cordie
Fowler, Mr. Thomas A.
Hamm, Mr. Joseph W.
Hammett, Mrs. Vester (Alma Mae)
Hefner, Mr. Charles Otis
Hewitt, Mrs. Clara Virginia
Kitchens, Mr. Wilbur E.
Lashley, Mr. W. D.
Milton, Mr. John Ed
O'Quinn, Mr. Barney L.
Perry, Mrs. Estelle M.
Rudasill, Mr. Thomas Barney
Snyder, Mr. Clay Michael
Spalding, Mrs. Louis M.
Tuggle, Mr. Lucius Gartrell
Tumlin, Mrs. A. J.
Willingham, Mr. Ruffus
Wheeless, Mr. Archie Walter Sr.

HEWITT—The friends and relatives of Mrs. Clara Virginia Hewitt, Mr. and Mrs. C. A. Smith of Houston, Tex.; Mr. and Mrs. J. E. Felder, Miss Virginia Hewitt, Mr. Charles J. Hewitt, Mrs. Rose Kling, Mrs. O. K. Alcorn, several nieces and nephews are invited to attend the funeral of **Mrs. Clara Virginia Hewitt** Wednesday morning at 10 o'clock from Immaculate Conception Church. The Very Rev. Msgr. James J. Grady will officiate. Interment, Greenwood Cemetery. The Rosary will be said Tuesday evening at 8 o'clock at Dillon's chapel. J. Austin Dillon Co.

SNYDER—The friends and relatives of Mr. and Mrs. Clay Michael Snyder, Mr. and Mrs. Colmon Sanders, Mr. and Mrs. R. E. Cannon, Masters Mike and Cole Sanders, little Katherine Louise Cannon, all of Decatur, Ga., are invited to attend the funeral of **Mr. Clay Michael Snyder** Wednesday afternoon, Nov. 4, 1953, at 2 o'clock at the chapel of Henry M. Blanchard & Son. The Rev. Don Aderhold and Dr. Lester A. Brown will officiate. Interment, Decatur Cemetery. Pallbearers selected will please assemble at the chapel at 1:45 o'clock.

AUER—The funeral of **Mrs. Mary H. Auer** will be conducted Tuesday afternoon at 3:30 from Dillon's chapel. Rev. William Echols and Rev. Charlie Cliett will officiate. Interment, Westview Cemetery. The following gentlemen will act as pallbearers and will meet at the chapel at 3:15 p. m.: Messrs. E. E. Green, L. T. Hudson, J. C. Human Jr., Harold Roper, Harold Hudgins and J. R. Woodard. J. Austin Dillon Co.

TUGGLE — Mr Lucius Gartrell Tuggle of 711 Brownwood Ave., SE, died Monday morning. He is survived by two sisters, Mrs. Aurie Marks, Atlanta; Miss Gertrude Tuggle, Washington, D. C.; four nieces, Mrs. O. C. McDonald, Quonset, R. I.; Mrs. John Blumhardt, Tampa, Fla.; Mrs. Burns Inglis, Rome, Ga., and Miss Juanita Tuggle, Grantville, Ga. Funeral arrangements will be announced later. A. S. Turner & Sons.

PERRY—Mrs. Estelle M. Perry died Monday evening at a private hospital. She is survived by her husband, Mr. Delos A. Perry; mother, Mrs. Lena Duggar, of Cedartown, Ga.; four sisters, Mrs. J. D. Hill, Mrs. Wendall Campbell, Mrs. Nim Tanner, Mrs. Seals Miller of Cedartown, Ga.; three brothers, Messrs. Cecil, D. W., and Earl Duggar. Funeral arrangements will be announced later by J. Austin Dillon Co.

TUMLIN—The friends and relatives of Mrs. A. J. Tumlin, Mrs. G. B. Evans Sr. of Tallapoosa, Mrs. E. E. Cambron, Denmark, S. C., and Mr. C. J. Tumlin, Buffalo, N.Y., are invited to attend the funeral of **Mrs. A. J. Tumlin** Tuesday at 2 o'clock from the First Methodist Church, Tallapoosa, Rev. George Davis officiating. Interment, Hollywood Cemetery. Miller Funeral Home, Tallapoosa, Ga.

(COLORED)

JACKSON—Rev. L. R. Jackson died at his residence, 839 West End Ave., SW, after a lengthy illness on Nov. 1, 1953. He was holding a pastorship at Fuller Tabernacle F. B. H. Church, at time of termination. He is survived by his wife, Mrs. Nora L. Jackson, two daughters, Mrs. Ruth Faust of Mt. Vernon, N.Y.; Miss Armentria Lee Jackson of Atlanta. Funeral services will be held at 11:30 a.m. Wednesday, Nov. 4, 1953, from the Fuller Tabernacle Holiness Church. Bishop W. E. Fuller Sr. and Dean W. E. Fuller Jr. officiating. The remains will lie in state at the church from 6 o'clock today (Tuesday) until hour of funeral Wednesday. Interment, South View Cemetery. Haugabrooks Funeral Home.

NASH—The friends and relatives of **Mrs. Lula Nash** are invited to attend the funeral Wednesday, Nov. 4, at 2 p.m. at our Piedmont Chapel, Rev. B. Joseph Johnson officiating. Interment, South View Cemetery. Murdaugh Bros., Morticians, 71 Piedmont Ave., NE.

(COLORED)

IN MEMORIAM

In sweet memory of my loving wife, Mrs. Emma Mae Center, who left us one year ago, Nov. 3, 1952. Our loss was Heaven's gain. Sadly missed by husband and children.
WALTER LEE CENTER.

FUNERAL NOTICES

HAMMETT—The friends and relatives of Mr. and Mrs. Vester Hammett, Mr. and Mrs. Coda Simonton, David Hammett, Bobby Hammett, Carole Hammett and Deborah Hammett, Mr. and Mrs. D. P. Phillips, Mr. Lamar Phillips and Mr. D. P. Phillips III, Mr. and Mrs. H. J. Johnson, Mr. and Mrs. Clifford Johnson Mr. and Mrs. Alvin George, Mr. and Mrs. Hugh Spivey, and Mr. and Mrs. Herbert Day, the nieces and nephews are invited to attend the funeral service of **Mrs. Vester (Alva Mae) Hammett** this (Tuesday) morning, Nov. 3, at 11 a.m. from the Luxomni Baptist Church, Rev. Harry Spivey, Rev. Frank Clay and Rev. George Malloy officiating. Gentlemen selected to serve as pallbearers will please meet at the residence at 10:15 a.m., Messrs. C. W., Howell, Roy and Lester Hammett, Ed Wages, Lewell Melford, Sam Mills and Darell Davis. Interment, church cemetery. Tom M. Wages Funeral Home, Lawrenceville, Ga.

BURNEY—The friends and relatives of Mrs. M. J. Burney, Mr. C. F. Burney, Miss O. R. Juhan, Miss Mary Alice Juhan, Mr. and Mrs. Howard Garner, Mr. and Mrs. Weyman Gower, the nieces and nephews are invited to attend the funeral of **Mrs. M. J. Burney** this (Tuesday) afternoon, Nov. 3, at 3 o'clock from the Lawrenceville Presbyterian Church, Rev. James McNair officiating. The body will lie in state at the church from 1 p.m. until funeral hour. Gentlemen selected to serve as pallbearers will please meet at the church at 2:30 p.m.: Messrs. Kuhl Martin, J. T. Smith, Paul Kelley, Ben Shackleford, W. O. Cooper, Hope Stark, Ernest Keown and Victor Brooks. Interment, Shadowlawn Cemetery. Tom M. Wages Funeral Home, Lawrenceville, Ga.

SPALDING—The friends and relatives of Mr. and Mrs. Louis M. Spalding, Miss Frances L. Spalding, Mr. Marion L. Underwood, Gardner, Ill.; Mrs. Sada Stiller, Gardner, Ill.; Miss Arlene Stiller, Gardner, Ill.; Mrs. Mable Foley, Belvedere, Ill., and Mr. and Mrs. R. P. Parshall are invited to attend the funeral services of **Mrs. Louis M. Spalding** Tuesday afternoon at 2 o'clock in the chapel of the Decatur Presbyterian Church. Dr. Bruce Boney will officiate. The remains will be carried to Gardner, Ill., for interment. The pallbearers will be Mr. W. R. Rockett, Mr. C. E. Turner, Mr. H. W. Clark, Mr. C. E. Good, Mr. Jack Kaiser and Mr. G. E. Haught. A. S. Turner & Sons.

HAMM—Mr. Joseph W. Hamm, age 78, passed away Monday morning. Surviving are two sons, Mr. J. W. Hamm Jr., Hapeville, Ga.; Mr. L. H. Hamm, Carrollton, Ga.; two daughters, Mrs. W. A. Dobbs, Albany, Ga.; Miss Myrle Hamm, Franklin and Monroe, Ga.; three grandchildren; one sister, Mrs. J. E. Kent, Franklin, Ga. Funeral services will be held Tuesday, Nov. 3, at 2:30 p.m. from the Centralhatchee Baptist Church. Interment, churchyard. Martin Funeral Home, Carrollton, Ga.

(COLORED)

GREENE—The friends and a host of relatives of Mr. and Mrs. Henry Greene, Mr. and Mrs. James Greene, Mr. and Mrs. George Simmon of Troy, N.C.; Mr. and Mrs. John Moore of Atlanta, Ga.; Mrs. Bessie Alexander of Atlanta, Ga., are invited to attend the funeral of **Mrs. Emmie Lizea Greene** tomorrow (Wednesday) Nov. 4, 1953, at 3 o'clock from St. Paul A. M. E. Church, Stone Mountain, Rev. J. W. Rowe officiating. Interment city cemetery. The remains will lie in state at the residence, 3 Main St., Stone Mountain, Ga., from 4 o'clock today until hour of funeral. Haugabrooks.

TOLBERT—Mr. Frank Tolbert, the husband of Mrs. Pinkie Tolbert of Roswell, Ga., died at a local hospital Nov. 2, 1953. Funeral announced later. Sellers Bros.

GRIMES—Mrs. Pearl Grimes, the wife of Mr. William Grimes, of 498 Oliver St., NW, died at a local hospital Nov. 2, 1953. Funeral announced later. Sellers Bros.

JENKINS—Mrs. Bessie Jenkins, passed away at the residence. Funeral will be announced later. Hanley's Bell St. Funeral Home.

(COLORED)

IN MEMORIAM

In loving memory of our dear brother, Mr. Phillip Solomon, who died Nov. 3, 1952.
Your life on earth brought us joy.
And memories death can not destroy.
MRS. RUBY TERRELL, Sister.
MR. WILLIE SOLOMON, Brother.

(COLORED)

IN MEMORIAM

In loving memory of our dear husband and father, Mr. Willie J. Reese, who departed this life one year ago, Nov. 2, 1952. Gone but not forgotten. Sleep on darling and take your rest, we loved you but God loved you best.
MRS. FANNIE REESE, Wife
And Children.

FUNERAL NOTICES

WILLINGHAM — Mr. Ruffus C. Willingham, of Statham, Ga., passed away Nov. 1. He is survived by his wife; children, Mrs. W. E. Hollingsworth, Augusta; Mrs. Sidney Wall, Statham; Mr. Roy M. Willingham, Monroe; Mr. Hayward Willingham, Statham; Mr. Lester D. Willingham, Monroe; Mr. Donald T. Willingham, Cornelia; sisters, Mrs. Edgar Lowe, Statham, and Mrs. W. T. Treadwell Sr., Ocala, Fla.; brothers, Mr. Melvin T. Willingham, Bessemer, Ala.; Mr. Holland Willingham, Pittsburgh, Pa.; Mr. Conner Willingham, St. Petersburg, Fla. Services will be held Tuesday morning, Nov. 3, 1953, at 11 o'clock from the Statham Christian Church, with remains placed in state at 10 o'clock, Rev. Franklin Shoemake and Rev. Elmer Anthony officiating. Interment, Bethabra Baptist Church Cemetery (Oconee County). Wise Funeral Home, Winder, Ga.

KITCHENS — Funeral services for **Mr. Wilbur E. Kitchens** will be held Tuesday, Nov. 2, at 2:30 p.m., at Philadelphia Baptist Church, with Rev. Arnold Richardson and Rev. Ralph Bartlett officiating. He is survived by his wife, Mrs. Wilbur E. Kitchens, Conyers, Ga.; parents, Mr. and Mrs. W. A. Kitchens, Lithonia, Ga.; four brothers, Mr. Robert Kitchens, Conyers, Ga.; Mr. Raymand Kitchens, Mr. Harold Kitchens of Lithonia, Ga.; Mr. Carl Kitchens, U.S. Army; four sisters, Mrs. Carl Goddard, Mrs. Gordon White, Lithonia, Ga.; Mrs. C. H. Christian, Conyers, Ga.; Mrs. Ottis Blackwell, Milstead, Ga. Interment, churchyard. Mann Funeral Home, Conyers, Ga.

Wheeless—The friends and relatives of Mr. and Mrs. Archie Walter Wheeless Sr., Mr. Clifford R. Wheeless Sr., Mr. Archie Walter Wheeless Jr., Mr. Clifford R. Wheeless Jr., Mr. Mallory Wheeless, Mr. Richard Wheeless are invited to attend the funeral of **Mr. Archie Walter Wheeless Sr.** Tuesday morning at 11 o'clock from Dillon's Chapel. Rev. Louie D. Newton will officiate. Interment, Westview Cemetery. The following gentlemen will please act as pallbearers and assemble at the chapel at 10:45, Messrs. Parks Warnock, Foster Ruch, David Hooks, Pete Hooks, Charlie Garrett and Howard Haire. J. Austin Dillon Co.

MILTON—Funeral services for **Mr. John Ed Milton** of 828 Hampton St., College Park, will be held Wednesday morning, 10:30 o'clock from the Second Baptist Church, College Park. The Rev. Toombs McGaughey and Dr. M. D. Collins will officiate. Interment, College Park Cemetery. Howard L. Carmichael & Sons.

AWTRY & LOWNDES
FUNERAL DIRECTORS
Free Parking Ambulance WA. 7066-67

Acknowledgment Cards
Engraved Promptly—Samples Sent
J. P. Stevens Engraving Co.
WAlnut 6870 110 Peachtree St.

HOW MUCH SHOULD A FUNERAL COST?

We welcome an opportunty to acquaint you with our funeral prices which are plainly marked and more reasonable than you realize.

PEACHTREE MEMORIAL Mortuary Inc.
860 Peachtree St., N. E.
EL. 0747

(COLORED)

JOHNSON — Mr. Barnett Johnson, of 182 Piedmont Ave. The friends and relatives of Mrs. Leola Johnson, Mrs. Alberta Jackson, Mrs. Martha Thomas, Mr. and Mrs. George Norris, Mrs. Mattie Woods, Mr. and Mrs. Bradley, and a host of nieces and nephews are invited to attend the funeral of **Mr. Barnett Johnson** today, Nov. 3, 1953, from our chapel at 3 p.m. Rev. T. H. Hurley officiating. Interment, Chestnut Hill Cemetery. Davis and Houston Funeral Home, 198 Piedmont

Building—General Repairs

ROOFING AND SIDING
House Roofed 24x30 for as Low as $129.00
FHA—NO DOWN PAYMENT
3 YEARS TO PAY
ROOMS ADDED, GENERAL REPAIR, NO JOB TOO SMALL
Free Estimates, FR. 2533
FRANK SPAIN CO., Inc.

CY. 5401
Remodeling & Plumbing
NO JOB too large or too small. Free estimates day or night.
FHA TERMS
W. & W. Plumb. & Heating Co.

SIDING
ALL HOME REMODELING
We Guarantee All Work
NO DOWN PAYMENT
FHA TERMS ARRANGED
Any time, day or nite FA 7138.
Advance Home Impr. Co.

HOME IMPROVEMENT
REPAIRS, ROOMS ADDED, ROOFING, SIDING, UNDERPINNING, CONCRETE WORK, PAINTING, PAPERING, FLOOR SANDING, SMALL MONTHLY PAYMENTS.
GULLATT CONTRACTING CO
RA. 6489

MODERNIZE YOUR LIVING ROOM. WE WILL put indirect fluorescent lighting on your mantel, including plate glass top, $35. Perfect for viewing TV. Phone AM. 5275.

ALL KINDS of repairs. Cabinet work a specialty. Contract or hour. 30 yrs. experience. Prompt service. Morris Bros., BE. 8322, AL. 8155.

GRADY HOLBROOK
HOME REPAIRS and remodeling 36 mo to pay. CY. 8595.

CARPENTER, work, roofing, siding, rooms added, sills and general repairing. Call day or night. McDaniel, AL. 8198.

CALL Anderson-McGriff for carpenters, painters, roofers, lumber, building materials. 36 months to pay. EL. 4426.

REDUCED prices on building and repairs, insulation and weather stripping. Work guaranteed. CY. 7778.

EXPERT BLDG. and REPAIRS at moderate cost. 36 mos. to pay. FRED PICKELSIMER BE. 8133.

PAINTING, papering and general repairs. Termite control. Dixie 6024. MAin 8713.

CARPENTER, concrete work and general repairs. Terms arranged. RA. 4596.

CARPENTRY, brick, block, cement roofing, screening, gutter work FA 3559.

FLOOR FINISHING AND TILE. CLEMENTS BROS., DIXIE 2868

GUTTERS cleaned, painted, repaired. Carpentering, etc. WA. 9347

FOR REPAIRS CALL CR. 5689
FOR all type home remodeling, call Gem Home Impr., LA. 5635.

Brick and Stone Veneering

PERMA-BRICK — STONE
"A Southern Stone"
CRAB ORCHARD STONE
APPLIED over your present walls. Frame, block, stucco or old brick.
PERMA WALL CONST. CO.
EM. 6479 24-HR. SERV.

Air-Conditioning

CARRIER WEATHERMAKERS
Home Sales Serv. AL. 0728

Bed Renovating

MATTRESSES, BOX SPRINGS AND PILLOWS RENOVATED AND RECOVERED $6.50 UP ONE DAY SERVICE. WA. 5797.
IMPERIAL BEDDING COMPANY
OLD MATTRESSES MADE NEW HIGH GRADE RENOVATED. $6.50 UP 1-DAY SERV GATE CITY MATTRESS CO. AT. 3100, EX. 7702.
MATRESS, PILLOW AND BOX SPRING SPECIALISTS
ATLANTA MATRESS CO., MA. 2747
ATLANTA'S LEADING RENOVATORS. 1 DAY SERV McDANIEL MATTRESS CO. SE. 6477.
SUPERIOR MATTRESS. High grade renovating, also living room suites upholstered, ELgin 9424.

Bookbinding

REPAIRING, rebinding law books, Bibles, magazines, old books. Dunkelbarger's, 635 Pearce St., SW RA. 1420.

Carpenter Work

ALL KINDS of repairs. Cabinet work a specialty. Contract or hour. 30 yrs. experience. Prompt service. Morris Bros., BE. 8322, AL. 8155.

DO YOU WANT remodeling done reasonably? Roofing and siding, in or out of Atlanta. Dunn, VE. 4037.

FIRST-CLASS CARPENTER. No job too large or too small. AL. 2865

FIRST CLASS carpentry and repair work. Day or night. BElmont 4561.

CARPENTER work, general repairs, driveways, roofing. VE. 8438.

Cement Work—Waterproofing

BLACKWELL DRIVEWAY & STONE CO. 4441 Roswell Rd. CH. 6954, EX. 4536. Concrete driveways and walks. 25c sq. ft. Flagstone, crab orchard work. Patios, barbecue pits and retaining walls. Basement work. Flagstone 18c to 27c sq. ft. Other stone for sale. Free estimates.

DRIVEWAYS
CONCRETE AND ASPHALT
FREE est. No down payment. $8 mo. Our concrete drives carry water down center. Resurfacing. Acme Driveway Co., EV. 1414; nights MA. 9505.

DRIVEWAYS
BASEMENTS AND PATIOS
FHA TERMS, no down payment. Free est. A. Beecham, EV. 7764.

BASEMENTS waterproofed, driveways, porches, walls, walks, etc. Blockwork, carpentry. Work guaranteed. J. G. Powell, CR. 9410.

DRIVEWAYS, block walls, remodel or build. FHA. Terms. Thompson. CR. 6486; res., EV. 4289.

GRANITE foundations, walls. Labor, materials, furnished. Complete job. EVergreen 1304.

DRIVEWAYS, basements, founda. etc. Free est. B. F. Sears, DE. 3439.

Basements, patios, driveways
CALL JOE HUNT. 47-3456.

CONCRETE block, brick and cement work. Call DL. 7651.

Chimney—Furnace Repairs

CHIMNEYS REPAIRED, VACUUM CLEANED ATLANTA CONST CO 718 EDGEWOOD CY. 7317.

CHIMNEYS cleaned, repaired. J. H. Kinard Co., RA. 8243 day or nite.

Furnace Repairs and Service
CYpress 4834

Electrical Work

IS YOUR wiring system safe? Avoid accidents. We rewire old houses. No money down. 1 to 10 years to pay. Call 8:30 to 4 AL 4815; nights EM 4320.

WIRING ranges, meters changed, fixtures and receptacls. RA. 5233.

Floor Finishing

FLOORS SANDED AND FINISHED, CLEANED AND WAXED, SKILLED AND BONDED LABOR. DL. 1455.

FLOOR SANDING—Expert mechanics. Reas prices. J. C. Callaway EV. 8211.

SANDING, FINISHING AND TILE. CLEMENTS BROS., DIXIE 2868

Garages

ALL TYPES GARAGES EXPERTLY BUILT.
ALLIED CONSTRUCTION CO.
MA. 1688 DAYS. DE. 8473 NITES.

QUALITY GARAGES
MIDWEST AND SOUTHERN
Daily, EV. 3666; Evenings, AT. 5613

Grading—Excavating

BULLDOZER WORK — GRADING. SMALL jobs a specialty. New mach. Work guar. Edwin Wallace, EV. 9153.

WANT A CAT? CALL "PAT." Bulldozer, shovel and scraper work DE. 6843, DE. 9065

BULLDOZER work $7 hr. Yard jobs, driveways, basements. VE. 7194.

Hauling

SAND, gravel, crushed stone, fieldstone, rich topsoil, fill dirt. DU. 7131.

Fill dirt, sand hauling, gravel. Fast service Dixie 2897

BERMUDA grass, top soil, sand, crushed stone, fill dirt. BE. 2801.

MOVING and public hauling. Reasonable. Jim Smith, MA. 8336.

TOP SOIL, MOATES AND GRAVEL. RA. 9897.

RUBBLE STONE by the ton, delivered. EVergreen 1304.

BLACK woods soil, the best you can buy. CHerokee 7327.

Landscaping—Tree Service

WE BUILD new yards and rework old yards. Evergreen and tree grass planted. Top soil and old sawdust for hard pack yard. Don't waste your time and seed. For a satisfactory job and a reasonable price call us Atlanta Gardners, CR. 7200, EV. 7716.

COW MANURE
ROTTED, PULVERIZED
SPECKLES & LIVELY EXCHANGE 1568

LANDSCAPING, grading and hauling. Tractor work; rotted and dry motes, fertilizing, waterproofing, driveways, shade trees. FHA terms. CHATHAM BROS. FA. 2989

YARDS fenced, plowing, grading. Ferguson tractor or horse. Walls, trees, cleanup. CH. 4380 Victory Gardener.

EXPERT TREE Removal. Fully insured. We move stumps, clean lots. Tavior Tree Service, FA. 6986.

LANDSCAPING—Lawns planted, lots cleared, grading and plowing. Reas. prices. AM. 4978.

LANDSCAPING, planting, rock, cement work, fencing. FHA. BE. 4564. S. W. Burgess.

WOODS topsoil, gravel, rocks, flagstone and grading yards. CH. 8017.

Painting and Papering

I WOULD like to paint your home. CRescent 7581.

Painting and Papering

INTERIOR and exterior painting, papering, decorating. Free estimates. F.H.A. terms, no down payment. Work guaranteed. AT. 2181.

PAINTING, papering old paper removed. White labor; work guaranteed. 20 years experience. J. M. Chambers, Dixie 1062.

OLD wallpaper removed. Kem-Toning, painting, plastering, papering, repairing. Twenty years' experience. ELgin 1283.

PAINTING and paper hanging, patch plastering. 33 years experience. Cleveland Sanders Jr., EMerson 1938.

PAPERING, $25 rm., $1 roll paper furnished. Painting. Do my own work. White labor. AT. 5334.

TAKING off paper, painting, papering, Kemtoning. Reasonable. Freeman Jamison, VErnon 3455.

SHERWIN-WILLIAMS CO.
WILL recommend a reliable painter, paper hanger or contractor.

PAPERING, painting. Lowest prices. White labor. Work guaranteed. CYpress 3243.

I SPECIALIZE in painting, repairing contracts. Rollin Ward, colored. WA. 7210.

RMS papered, $10; Kem-Toned, $5. Ptg., plast. Elijah Webb, RA. 5090.

PAINTING, papering, floor sanding. Small monthly payments. RA. 6489.

KEM-TONE painting, $7 up; papering, $12 up. Robert Webb, RA. 9076.

PAINTING and repair work of all kinds. Free estimates. Call VE. 0102.

Plastering

PLASTERING, stucco, cement, papering, paper removed, carpentering, roofing, floor sanding, painting. Work guaranteed. Reasonable. A-1 ref. Robt. Gaston, RA. 2406.

PLASTERING, patch work a specialty. Merritt, MA. 8209, CY. 2755.

EXPERT Plastering, Stucco repair, done reasonable. Taylor, BE. 4385.

Plumbing

J. L. DRIGGERS Plumbing Co. New and repair work. Guaran. WA. 6659.

SHOP at your door. Georgian Hills Plumbing Co. EX. 1289; EX. 4291.

Roofing and Guttering

GOSSETT ROOFING CO.
ROOFING, siding, painting, gutter work, carpentry and general repairs. chimney work. Free estimates. Day or night MAin 5734.

NOW is the time to have your gutters cleaned, repaired, and painted. Also new gutters installed. Smoke pipes and furnace repairs. Coleman Brothers Sheet Metal Works BElmont 5732.

FOR THE best workmanship on roofs, gutters and repair work. All work guaranteed. Call Waldrop Brothers, AM. 9957.

REROOFING, roof repairs, gutters cleaned, painted, repaired. J. H. Kinard Roofing Co. RA 8243 day or nite.

Roof Leaks Stopped, $3
John Rawlins day or night. AT. 3000

PROMPT RELIABLE REPAIRING ROOFS, GUTTERS. CARL STROUD 505 Holderness, SW RA. 2081.

GUARANTEED roof repairs. Quick service, day or night. VErnon 9978.

Septic Tanks

SEPTIC tanks clnd., rpd. Charles W. Seagraves Jr., CH. 6663, BE. 6991.

Services for the Home

Cabinets—Custom Made—Book Cases
Chest Of Drawers—Cornice Boards.
BROACH CABINET SHOP
511 N. Cheney Street Fairfax 9048

Custom Made—Inside Movable Blinds
Reproductions, Refurniture, Repairing
W. F. CHANDLER CABINET SHOP
Flat Shoals Rd. EVergreen 6187

Custom Made-Juvenile Toys, Furniture
Hobby Supplies—China Hutches
ROGERS & HUNTER Cabinet Shop
916 Austin Ave., N. E. MAin 4451

EDUCATIONAL

Music and Dramatics 44

BEST Classic-Popular piano courses. Rene Pruist Foxtrot Piano School 135 Nassau St., N W ¼ blk N W from Walton and Spring WA 6257

FREE TRIAL lesson. Simple chord method for gospel music, organ, piano and accordion. CRescent 7483.

Schools and Colleges 46

HIGH SCHOOL AT HOME
AMERICAN SCHOOL CHARTERED 1897
56 YEARS' SUCCESSFUL OPERATION

OUR graduates have entered over 500 colleges. Write for free booklet. Dept. "A." Box 1998, Atlanta Ga.

FOR STEADY employment LEARN BEAUTY CULTURE. Full time or part time day class for shift workers. Call or write MOLER COLLEGE 343½ Marietta St., ATlpine 3209.

EMPLOYMENT

Help Wanted—Male 47

WOULD YOU ENJOY BEING SANTA CLAUS

TO THE thousands of children who come to our store?

IF YOU really enjoy "making believe" for children and can put in full-time hours through part November and December we would like you to come by to see us.

THE SALARY is good. Employee discounts would be available to you but most of all you would play an important part in giving our store the spirit of Christmas.

PLEASE apply in person at once if interested.

RETAIL PERSONNEL DEPT.
SEARS, ROEBUCK & CO.
675 Ponce de Leon Ave., N. E.

PRINTING PRESSMAN

Top permanent position open for experienced Michle Vertical printing pressman. This is an excellent opportunity with an old established Co. and we will accept only a reliable experienced person. Give complete information in 1st. letter. State age, past experience and salary expected. All replies confidential. N. E., 50 Journal-Constitution.

SEARS, ROEBUCK & CO.
WILL employ immediately, 5 high caliber men, 23-50, who want to earn in excess of $140 per week.

SALES experience helpful but not necessary, as the men who qualify will be thoroughly trained. Must dress neatly, enjoy meeting people and have an automobile. You will be eligible for all Sears benefits. If you can stand prosperity and will work for it we would like to meet you.

FOR INTERVIEW, call Mr. C. Baber, WA. 0760, 9 a. m. to 1 p. m.

SEARS
JEFFERSON ST.

DESIRABLE opening available at our ne wservice building near Bankhead and Ashby. These are jobs for beginners, age 17-26. No experience necessary. You will be trained in merchandise handling and earn while you learn. Good size, good health, some high school. Do not phone. Apply in person Monday through Friday.

Mail Order Employment Office
SEARS-ROEBUCK & CO.
675 Ponce de Leon Ave., N. E.

INTERESTING JOB

AVAILABLE for man who can take dents out of and refinish metal panels and who has also had experience in refinishing wood panels. If you possess this combination of knowledge and skill, tell us your experience, your age, telephone number and approximate salary expected. O. D., 179, Journal-Constitution.

DEALER SALESMAN
NEAT, alert man, 30 to 45, for Atlanta area, to contact and franchise some additional dealers and work with present established high-grade dealers. Experience not important as ability to meet the public. Training given. Permanent opportunities for advancement. $65 week drawing account. Commission on area business. Apply for interview appointment. D. L. Spittler, 735 Spring St., NW. 9 to 12 a.m. only.

NIGHT WATCHMAN
GOOD opportunity for healthy, medium sized man 40-50. Must be good walker who can make hourly rounds. Must live in Atlanta or near trolley bus service. No experience required. State age, education, previous line of work, family responsibilities and phone number. A. K., 52, Journal-Constitution.

Help Wanted—Male 47

Blue and Gray Cab Co.
Has Openings for
TAXICAB DRIVERS
AGE 25-50 (no drunkards). Permanent, excellent earnings. $40 to $75 for 6-day week, day or night shifts. Apply in person only.
371 Central Ave., SW

ELEVATOR OPERATOR
STEADY permanent job for good-sized, well-groomed young man 20-30 with pleasant personality. Must be strong enough to open hand-operated doors. No experience required. State age, education, previous work experience, family responsibilities and phone number. W. G., 108, Journal-Constitution.

MAIL CLERK
HOURS 6:00 a. m. to 1:00 p.m., Monday through Friday, plus two hours Sunday. A good job for someone who likes the afternoon of—or a night school student. Apply in person, Personnel Office, Atlanta Journal-Constitution.

REINFORCING steel detailer for work in Miami, Florida. Permanent position. If satisfactory. Write, stating age and experience. G. S., 376, Journal-Constitution.

THREE ambitious young men, 18 to 25 years of age, of good moral character, high school education, for helpers on city trucks and in freight terminal. The men selected will be given an opportunity to qualify for route salesmen. If you are interested in getting started in a fast growing industry that affords many opportunities for advancement, we shall be pleased to take your application. Johnson Freight Lines, 376 Mitchell St., S. W.

SERVICE MAN
TO CALL on established service accounts. No experience necessary, will train right man. Earn $50 week while training. Must be married, reliable, have good car. Apply in person to the Hoover Co. 735 Spring St., N. W. for interview appointment.

RATING CLERK
OPPORTUNITY for young man who is interested in making casualty insurance a career. Preference given to someone attending evening college. (No previous experience necessary.) 5-day week, excellent working conditions. Employee benefits. Call Miss Johnson, EL. 8854.
American Mutual Liability Ins. Co.
1105 West Peachtree St.

SUPPLY AND MAIL CLERK
CASUALTY INSURANCE CO.
AGE 18 to 25, high school graduate, 5-day wk., many employee benefits, good opportunity for young man desiring to attend evening college classes or learn insurance business. C. R., 192, Journal-Constitution.

WE ARE accepting applications for route salesmen. The men we want must be between 20 and 35 years of age, have high school education or equivalent, of good moral character, and pleasing personality. If you are capable driver and not afraid of hard work and looking for a permanent job, we shall be glad to talk to you. Johnson Freight Lines, 376 Mitchell St., S. W.

LARGE textile finishing firm has openings for chemistry and industrial engineering trainees. Prefer recent graduates under age 30. Opportunity for advancement related to ability and performance. Salary open based on experience. Minimum trainee salary, $75 per wk. For interview write R. O., 334, Journal-Constitution.

HELP WANTED
WEAVERS, LOOM FIXERS, SLASHER TENDERS, SPINNERS, WARPER and FILLING DOFFERS. Apply in writing, stating age and experience to:
LANE COTTON MILLS COMPANY
434 CADIZ STREET
NEW ORLEANS, LA.

AUTO FINANCE CO.
NEEDS aggressive young man to learn loan and finance business. Good opportunity for advancement. Experience not necessary. See Mr. Darnall.

DIXIE FINANCE CO.
738 SPRING ST., NW

LARGE OIL COMPANY wants man, age 27-33, to train for job as supervisor's assistant. Prefer past or present service station experience. High school education or equivalent and good work history. Salary $3,600 per year, plus travel expenses when required. REPLY C. F., 335, Journal-Constitution.

MAN for selling building materials on yard and by telephone. Must have pleasant personality, capable of checking lumber and handling labor. Some knowledge of plumbing and kitchen fixtures helpful. Salary and commission. Splendid opportunity to become manager. Give full details and starting salary expected to H. Y., 161, Journal-Constitution.

TREE MEN—experienced, under 40, interested in permanent work. Need several ambitious, conscientious men. Good opportunity. All modern mechanized tools and equipment. Power spraying and landscaping experience desirable. Write BIG JACK TREE SERVICE, 3344 Erie Avenue, Cincinnati, Ohio. State telephone number, age and full details.

Young Men For
Truck Drivers—Salesmen
At Branch stores. Apply 9 to 4 Tuesday. See Mr. Murden:
KING HARDWARE CO.
53 PEACHTREE ST.

ATTENTION, MAN with car. If you aren't making over $80 per week, see or write Tom North, Fuller Brush Co., 407 Walton Bldg., Atlanta, Ga. Experience not necessary but must be willing to work hard and very simple appointment plan. Telephone AL. 8336, 8 to 9 a.m., or AT. 2098 7 to 8 p. m. and weekends.

LEARN A TRADE
YOUNG MAN to learn trade "on the job." Advancement commensurate with ability. GI training available. By manufacturer of nationally known sweaters. High school graduation required. Apply in person only. Ga. Knitting Mills, 383½ Decatur St.

WANTED — EXPERIENCED SERVICE STATION MAN WITH MANAGERIAL ABILITIES. CHARACTER MUST STAND RIGID INVESTIGATION. PREFER AGE 30 TO 40 YEARS. PERMANENT EMPLOYMENT. GOOD SALARY. M., MOON, LA. 9820; AFTER 6 P. M., AMHERST 1850.

RATE CLERK
MOTOR FREIGHT
UNUSUAL opportunity for aggressive man. Located in Georgia's largest growing small city. Replies confidential. Reply to L. B., 385, Journal-Constitution.

PART-TIME
IF YOU can work from 6 to 9:30 each evening, you can earn $38 per week, and continue with your daytime job. Must have neat appearance and good personality. See Mr. Wynne, 363 Boulevard, NE. Wed., 7:00.

COLLECTION MGR.
FOR EXPANDING automobile finance co., Experience necessary. Good opportunity for advancement. See Mr. Darnall.

DIXIE FINANCE CO.
738 Spring St., N. W. (Corner 4th)

Rate and Billing Clerk
WANTED by nationally established Freight Forwarder. Must be experienced. Age 20 to 40. Good opportunity. Fine working conditions including benefits. Salary open. For appointment, call ELgin 4471.

COMPTROLLER
WANTED—Young man in early thirties. C.P.A. license, as comptroller for large and growing corporation. State in first letter, age, experience and salary expected. P.O Box 1796. Raleigh, North Carolina.

ROUTE SALESMAN
IMMEDIATE OPENINGS for route salesmen 25 to 35 years old. Must be honest, sober, ambitious and looking for chance for advancement. Call Mr. Culberson, Merita Bakery, RA. 5131 for appointment.

SALES REPRESENTATIVE
TO CONTACT established retail outlets. Promotional ability essential. Must have car. Salary, and attractive bonus and expenses plus many company benefits. Capital Records Distributing Corp., AT. 4434.

SET UP MAN—For toys and juvenile furniture, learn selling. Must have good appearance and local references.
American Juvenile Co.
254 W. Ponce de Leon Ave.
Decatur, EV. 4666.

REGISTERED PHARMACIST
Have opening for competent registered pharmacist. Excellent salary. Good hours. No Sunday work. Apply to the Reed Drug Co., 119 Alabama St., SW.

Help Wanted—Male 47

GROWING chain organization offers registered pharmacist $400 per month plus P.M.'s and commissions, bonus opportunity and chance for advancement. Excellent working conditions in fine modern stores. Write Cole and Co. 712 17th St., Knoxville, Tenn.

ACCOUNTING CLERK
YOUNG man 25 to 30, with good experience general ledgers. Some typing. Large corporation. Many employe benefits. 40-hr. wk. Salary approx. $300. Apply 475 W. Peachtree.

PART TIME
$50 TO $75 for 20 hrs. work to married with good appearance willing to work 5 to 9 p. m. and Saturday's. Car necessary. Phone EL. 3187.

TELEVISION TECHNICIAN wanted by oldest and largest TV dealer in city of 18,000. Excellent living conditions. Good proposition now with excellent future for right man. Write S. G., 382, Journal-Constitution.

ACCOUNTS RECEIVABLE CLERK, qualified, experienced only, age under 40. Permanent. Apply in person. C. D. Touchon, United Artists Corp., Motion Picture Distributors, 191 Walton St., NW.

STOCK BOY—And jr. salesman for men's furnishings business. Full or part-time. Local references required. Wonderful future. National Shirt Shops, 1 Whitehall St., S. W., and 6 Whitehall St., S. W.

Production Manager
WOVEN or knit shirts. Pleasant southerly location. Fine opportunity for progressive person. K. W., 370, Journal-Constitution.

COUNTER men to work 6 days week, off Sundays, 48-hr. work week. Uniforms furnished, insurance benefits. Future advancement. Apply The Krystal Co., 158 Carnegie Way, Northwest.

Sheet Metal Foreman
EXPERIENCED in production work. Permanent job. 5 days per week. Atlanta Stove Works, 112 Krog St., Northeast.

Ushers—16 Yrs. or Older
APPLY IN PERSON
FOX THEATER

PIG 'N WHISTLE
295 PONCE de Leon Ave., N. E. Has opening for experienced 1st cook. References required. No phone calls. Apply in person only.

MAINTENANCE man who can do some electric welding, general plant maintenance and supervise Negro labor. See Mr. Quinn, Campbell Coal Co., 1475 Mecaslin St., NW.

WANTED by a large company, an experienced order grocery clerk. Not over 35 years of age. Must have high school education and good references. Phone AT. 6011.

PART-TIME HELP
$44 WEEK, working 6 to 9:30 p. m., 5 days week, H. W., 131, Journal-Constitution.

TYPIST-CLERKS for CITY OF ATLANTA POLICE DEPT., age 17-45, $191. Immed. perm. positions. 6-day assignments. Apply Personnel Office, City Hall.

FIREMEN for CITY OF ATLANTA, age 19-30, salary $244-$300. Apply Personnel Office, City Hall, by 5 p. m., Friday, November 13, 1953.

Asphalt Tile Mechanic
WANTED—For out of town work. Union scale paid. Call Dixie 4611.

WANTED, young man 18 to 21. Produce and grocery clerk, experience not necessary. McIntyre Brothers, 79 Pryor St. N. E.

PRESSMAN for Miehle Vertical, $2 per hour. Permanent situation to qualified man. Carolina Printing and Stamp Co., Wilmington, N. C.

WAITER—Counter men, part-time work, days, nights or weekends. Some resturant exp. req. The Pickrick, 891 Hemphill Ave., N. W.

SALES TRAINEE, in national chain shoe store. Preferably under 30. Experience unnecessary. Apply Thom McAn, 23 Peachtree.

CAPABLE bookkeeper, some shipping and checking, 5 hours per day, no handicap. M. J., 66, Journal-Constitution.

IN ANSWERING help wanted ads with box numbers do not send originals of valuable papers. Copies will do as well.

EXPERIENCED carpet layer and young man to learn business. Wilson Carpet Laying Co., 264 Peachtree St., Northwest.

5 EDUCATED men, 40-60 yrs. of age. Starting salary $42, 8 p. m. to 8 a. m. Apply 1097 Lee St. S. W.

WANTED—Man with some experience as wood sash maker. Steady work. LA. 0215, Sun. or nights AM. 8543.

MOTEL MANAGERS
SEE OUR AD UNDER CLASSIFICATION 52

DSJ—Vari-Type composition for offset printing. Prompt expert service. Stanton Messenger, Eatonton, Ga.

THIS is the smallest ad and the biggest opportunity in this paper. Apply in person, 407 Forsyth Bldg.

WANTED—Grocery clerk, reference required. Apply in person, 315 Peters Street, Southwest.

MESSENGER, full or part time. Decatur. Apply 522 North McDonough. Phone EV. 5404.

PARKING lot attendant. Sober and willing to work. 6-day week. 23 Cain St., N. E.

2 MEN FOR city pie and donut routes. Apply 1 p. m. 1037 Lee St. S. W.

FURNITURE—All-round man. Call after 6 p.m. for appointment. EV. 5872.

Airlines Need Young Men
SEE CLASSIFICATION 51

TRAINING WITH INCOME. Vets and non-vets. See ad under No. 53.

MESSENGER BOY to ride "125" motorcycle. AT. 1215.

Employment Agency—Male 48

JOBS OPEN TUES. AND WED.
9-6. FEE ONLY 1 WEEK'S SALARY
50 Salesmen all types to $20,000 yr.
1 Exp. Safety Eng., under 40 $4,000
10 Route Salesmen to $300
3 Parts Den't Clks. to $300
3 General Cost Acc'ts to $300
10 Cooks, Grill, Counter, to $300
5 Typists .....to $250
3 Gen. Ofc. Clks. .....to $250
2 Htg. Maint. Men .....+$300
3 Exp. Open Press Feeders $200
Exp. Camera Sales $250
Collectors $100
ALSO 100 JOBS NOT LISTED
6 North Ave., N. W. EL. 3622

Hood Employment Service
To serve you better
Announces new location.
129 Thompson St., East Point
(BACK OF C. & S. BANK)

SALES
COLLEGE grad with degree in science and some sales experience or scientific or technical nature to represent manufacturer of scientific instruments in S. E. Salary, $4,800, plus commission and car and expenses.
CAPITAL PERSONNEL
310 FORSYTH BLDG. LA. 8088

NAT'L EMP. SERV.
COLLEGE GRADS. Under 30. Maj. in accts. With and without exp. pub. accig. and priv. ind. Outstanding openings. Some train. in credit and collections. Wall orgs. $375 to $450.

NAT'L EMP. SERV.
304 Volunteer Bldg. AL. 0461
Mrs. Blankenship, Mrs. Barrett

ROBERT JARRELL PERSONNEL
GEN. Off., type, fig. work .... Open
BILLING Clk., hv. work .... Open
FILE Clk., H. S. grad. $173
UNDERWRITER, auto and cas. (Co. pays fee) .....Open
18 P'TREE ARCADE. AL. 4533

MAIN FLOOR—LOWER LEVEL

SALES
PERSONNEL SERVICE
PHARMACEUTICAL SALES, age 23 to 38. Salary, car, expenses, commission. Potential that women and couples $7,000 per year. Excellent opportunity. 534 Forsyth Bldg., LA. 6423

A & A EMPLOYMENT
SALES MGR.—Dairy field, no travel, college graduate $6,000
IND. SALES, age to 38; car and exp. + com. $4,000
314 GRAND THEATER BLDG.
Mrs. Milliken LA. 8041

ATKINS PERSONNEL SERVICE
404-12 ATLANTA NAT'L BLDG.

BLACKWELL PERSONNEL
1515 Candler Bldg. MA. 7020

A & A EMPLOYMENT
314 Grand Theatre LA. 8041

DIXIE EMPLOYMENT SERVICE
704 Volunteer Bldg. CY. 7614

AGGRESSIVE EMPLOYMENT
1001 Healey Bldg. CY. 7601

Salesmen 49

MEN
HERE'S the most amazing money-making opportunity ever offered to the readers of this or any other newspaper. It is remarkable. It is new. It will pay you from $75 to $200 per week. There is no investment and no experience is required to become successful in this new business. We finance you, maintain offices for your use and provide all of the necessary information and knowledge as required for your successful operation. If you are honest, a go-getter, clean cut and willing ask for the manager 530 Church St. Decatur 9 a.m. sharp.

Canvassers & Closers
IF YOU are dissatisfied with your present set-up, and willing to work, we have the best deal in town. Jacobs Home Improvement Co., 315 West P'tree. Apply in person 9 to 12 a.m.

WANTED SIDING SALESMEN
CLOSERS and canvassers for bond stone, insulated siding and asbestos. Apply in person, 944 Howell Mill Rd., N. W., between 9 to 12 and 1 to 4.

Salesmen 49

SALESMEN WANTED
EXPERIENCED in advertising. Year around work. Calling on Business and Professional Men. Good pay. Free to travel in a one hundred and fifty mile area. Please state the kind of Advertising you have sold. We are looking for a Sales Manager. See Mr. Ginn, Peachtree On Peachtree Hotel, Room 826.

Clary Multiplier Corp.
HAS a career-type sales position for ambitious, experienced young salesman (25-40), selling to businessmen in this area. Man selected must meet rigid requirements. Since position can lead to important management responsibilities. Good salary to start with; intensive training during first few months. Call at factory branch office, 430 Luckie St., N. W., or phone AL. 3572.

SALESMAN
WE need an alert, aggressive salesman of good moral character to sell in one of the South's most beautiful furniture stores. Must be a proven producer, with A-1 references. Drawing account against top commissions, life and hospitalization benefits. Once-in-a-lifetime opportunity for advancement to executive position with one of the country's largest retail furniture chain organizations. See Mr. Sleeman any day after 2 p.m., Lawrence Furniture Co., 85 Whitehall, Southwest.

A LARGE financial institution has an outstanding opportunity for two men to train as sales representative. Advancement to sales management assured if you are successful. Salary to start up to $600 month for the right man. Company benefits include group, life and hospital insurance, disability coverage, and pension at age 60. If selected for an interview, you will be thoroughly tested for aptitude and success in our business. Write A. K., 91, Journal-Constitution, giving full particulars.

RAINWEAR SALESMAN
WELL-ESTABLISHED manufacturer selling to quality retailers desires man to handle fine line of quality men's and women's raincoats as a side line in the states of N. C., S. C., Ga., Fla., Ala., Miss., La. and Tenn. Few numbers, all stocked. Liberal commission. Prefer experienced man handling allied non-competitive line. Write stating particulars. London Weatherproofs, Inc., 200 5th Ave., N. Y.

DIE SET SALESMAN
TO REPRESENT one of nation's leading manufacturers. Must have good following with tool and die and metal stamping industry. Exclusive territory with full commission on all repeat business. Permanent position with top commission providing real earnings potential. Give detailed history of background. M. C., 367, Journal-Constitution.

SELLING OPPORTUNITY
FOR hard-working, experienced salesman, owning car, selling general store and variety store trade in 75-mile radius of Atlanta, desiring to make change now. Old, established, large Atlanta wholesale firm. Give full details, previous employment record, age, family status and telephone number. Apply to E. K., 174, Journal-Constitution.

SALESMEN
3 MEN for local sales organization that is opening new department. Must be willing to work hard and accept training. Excellent opportunity for advancement. Experience unnecessary. $150 weekly by actual demonstration. Commission and drawing account. Apply 10 to 12 a.m., 320 Walton Bldg.

INSTITUTIONAL GROCERY SALESMAN
TO CALL on established territory. Interesting proposition for a go-getter. Car optional. Contact in person, Rich & Morgan, Inc., 316 Peters St. SW.

CANVASSERS
EASY making money for aggressive young men doing outside survey work. Allied Construction Co., 60 Flat Shoals Ave., S. W. MA. 1688.

PART-TIME MEN can increase earnings from $60 to $100 per week. Full time men should double or triple that amount. For appt. call CY. 2823.

TRAVEL or local, $50 week plus bonus while training. Average earnings $5500 month. Cars furnished. 272 Whitehall St. S. W. 8 a.m. only.

INDEPENDENT laundry salesman with established route. Apply Whiteway Laundry, 453 Ponce de Leon Ave., N. E.

ROUTE SALESMAN
INDEPENDENT man for established Northside dry cleaning route. Spaulding Cleaners, EX. 2008.

ENCYCLOPEDIA BRITANNICA
SELL THE best. Earn the most. Leads furnished. Call EM. 5255.

WANTED — Automobile salesman. Apply in person. Helms Motor Co. 405 S. Main St., East Point.

IF YOU CAN SELL or think you can, or would like to, call CY. 2234 for appointment.

REAL Estate salesman wanted. Exp. Ben Wall Rity. 600 Blvd., EL. 2616.

SALESMAN—New company. Unusual opportunity. Call AT. 0830.

Salespeople—Male, Fm 49-A

$18 PER EVENING
CAR ESSENTIAL. AM. 8416. If no answer call EV. 5613.

Agents and Salespeople 50

EASY MONEY — Full or part time. Nite-lite house numbers. Sell on sight. Sell for $2.95. You keep $1.00. See Mr. Robinett, 39 W. Paces Ferry Rd., NW. 2 to 4 p.m.

Instructions—Male 51

AIRLINES NEED
PASSENGER Agents, Communicationists, Reservationists and Ticket Agents. High grade public relations and public contact duties with rapid advancement. Airline expansion creating many new jobs. See if YOU can qualify for one of these interesting positions. Interviews by appointment only. Phone Miss Svbil Gillham, Biltmore Hotel EM. 3461, 9 a.m. to 5 p.m. Weaver Airline Personnel Training.

Instructions—Male, Fm. 52

MOTEL MANAGER'S TRAINING
NATIONAL organization will interview reliable mature women and couples to start immediate training for Motel Manager. Actual experience running Motels part of training. Coast to coast placement. For personal interview write stating age, address and phone. Write MOTEL 402 No. Morgan St., Tampa 2, Florida.

Trade Schools—Male 53

TRAINING WITH INCOME. Earn $10 day while learning diesel, auto refrign., machinist, body work. 410 Ga. Sav. Bank, 11 to 4, except Sat.
Industrial Trades Institute
426 West Peachtree AL. 5069

Help Wanted—Female 55

So Many Good Things
About a Telephone Job!
LONG DISTANCE OPERATORS
HAVE interesting work, pay while learning, regular increases, paid vacations, sickness benefits, congenial associates. You are invited to come in and learn more about a good future in telephone work.
SOUTHERN BELL TELEPHONE AND TELEGRAPH CO.
Employment Office
51 IVY ST., N. E.

Help Wanted—Female 55

WANTED
YOUNG LADIES
AGE 18-35
NO experience necessary, good starting salary, nutritious meals and uniforms furnished. Time and one-half paid for over 40 hrs. Opportunity to meet people, vacation with pay, group insurance and hospitalization. A trade education. Healthful and pleasant surroundings. No Sunday work. Assistance given in securing nice rooming accommodation if desired. Apply in person.
S & W CAFETERIA
189 Peachtree St.
ATLANTA, GA.

GIFT WRAPPING SUPERVISOR
WE NEED a young lady capable of assuming the responsibility of operating our gift wrapping dept. through the Christmas season. Should be an experienced gift wrapper with ability to supervise others successfully. Good salary for properly qualified persons. Discounts on purchases, pleasant working conditions. Apply:
RETAIL PERSONNEL DEPT.
SEARS, ROEBUCK & CO.
675 Ponce de Leon Ave., N. E.

YOUNG LADY, 17-25
WITH interest and aptitude for work with figures. No experience required. Minimum high school graduation. 5-day week. Excellent working conditions and opportunity for advancement. Mid-town location. Apply
RETAIL CREDIT CO.
90 FAIRLIE ST., N. W.

YOUNG WOMEN
For Attractive Position In
PORTRAIT STUDIO
SALES experience helpful but no photography experience necessary. Good salary, excellent opportunity.
APPLY BEFORE NOON
EMPLOYMENT OFFICE
DAVISON-PAXON CO.

YOUNG WOMEN
AT SEARS
F

Business Opportunities 70

JACKSONVILLE, FLORIDA
RESTAURANTS: Will sell one or both. Buyer must be a qualified restaurant man. $12,500 cash gets fixtures, equipment and leases. These are excellent businesses. $5,500 gross per month. Call George Corley, CR. 4825, or your broker.

HARDWARE and COAL
RETAIL hardware inventory, fixtures and building, also completely equipped and stocked coal yard now doing profitable volume of business. Reason, owner's health. J. L., 373, Journal-Constitution.

FOR LEASE OR SALE—Two buildings connecting 11,000 sq. ft. Warehouse, office and store space with loading shelters and private parking lot. Fine for manufacturing, wholesale or retail operation. W. H. Mitchell, Barnesville, Ga.

NO WORK
Short hours, low overhead, business good, making money, and I'm selling it. Bowling alley. A-1 condition. $12,500, with $5,000 cash. 43-7721.

$995 TOTAL PRICE
SER. STA., on corner in bus. sect., averaging 5,000 gal. mo., low overhead, worth much more than asking price. Act fast. WA. 6603, Davis.

ONLY $600
GROCERY store, same owner 16 yrs., can be bought for inventory. All equipment furnished with rent. A good buy! WA. 6603, Davis.

DE SOTO-PLYMOUTH Dealership to be sacrificed. Large volume new and used car sales. 130 new '53 units delivered. Good location. Phone H. A. Cheely, Sparta, Ga. 4201; nights, 3792.

GROCERY STORE
BUSY LOCATION. All colored. Owner must sell quick. Only $1,500. Worth much more. WA. 6603, Davis.

GROCERY MARKET
TAKE stock at cost, fixt. on terms. Decatur sect.; worth twice the asking. Siler, AL. 8144, AL. 9978.

ONLY $1,000
SERVICE station. Good location. Good looking. A real opportunity for right man. WA. 6603, Davis.

SER. STA.-GAR., N. W.
4-CAR SHOP, doing good bus. $1,500 cash, terms. Good buy! Siler, AL. 8144, AL. 9978.

Gro.-Market—W. End
AVERAGE $1,000 CASH weekly. Bus. well estb. Good terms. AM. 8332, RAymond 9331.

MODERN service station. Standard Oil, for sale at inventory. Doing good business. Reason for selling, owner leaving city. CAlhoun 9243, or ELGIN 6484.

$495 TOTAL PRICE
N. W., CUT rate ser. sta., on main st. Act. fast! Siler, AL. 8144, AL. 9978.

EXCELL. motel really making money! Ideal for couple. Prom. road. Exc. trms. Wade Browne, Bkr., EM. 2758. Write, care Linwood Lodge, Marietta.

TO SETTLE an estate—Large painting and decorating business for sale. Established over 25 years at Macon, Ga. C. R. 27, Journal-Constitution.

ONE OF Georgia's most progressive Oak Flooring plants, can be bought for fraction of its replacement cost. Write H. R. 124, Journal-Constitution.

GRO. AND MEAT. A steal for $2,500. Stock, fixtures. Store est. 25 years. Unusual opportunity to get into business. AT. 2989 after 6:30.

Serv. Sta. $1,000 Down
P'TREE RD. loc., partnership disagreement. AM. 8332, RA. 8331.

NEED A SAFE BUY? CONSULT
Georgia Business Sales
82 Ivy St., NE. WA. 3422

GARAGE for rent, $40 per mo., stock and tools at inventory, good business. Reason for selling, bad health. Phone days, DI. 9137; nights, DI. 3218.

$1,000 INVESTMENT needed to finance expansion already completed by well-established business. Phone Evan, FA. 5293, FA. 5590.

SERVICE STATION—Must sell, corner location, Northeast. Good business, less than inventory. DIxie 6977; or CYpress 9917.

SERVICE STATION cash register, P. E. Allen, only 4 months old. Will sacrifice for $275. See at 651 Lee St., SW.

SERVICE STATION
REASONABLE — LA. 9634.

FOR SALE, lunch stand, 2 blocks behind bus terminal. 290 Williams St., N. W. J. D. Holden, WA. 8369.

CAFETERIA, STYLE, BEER. $125; 6 days. Low overhead. HOLLAND, WA. 1814, VE. 5257.

BEAUTY PARLOR, A-1 N. E. location, $1,750. Terms. WA. 9165.

LAUNDRETTE, Lee St. Nets $125 wkly. AL. 2210, FA. 2373.

BARBER SHOP for sale, real bargain. $450. Fairfax 2546.

CAFE, $350 DOWN, BAL. $35 MO. WA. 9795, AL. 6212.

Business Opp. Wanted 71
OPEN and exclusive listings. Unquestioned values only. DE. 3028.

REAL ESTATE ENTERPRISES
1228 Clairmont Ave., Decatur, GA.

WE HAVE buyer for all types of business. CY. 5836; night, VE. 4865. Allied Realty Co., 1427 Candler Bldg.

WANT TO BUY—General insurance agency. H. Y., 143, Journal-Constitution.

CASH BUYERS for businesses. CHAS. FORD & ASSOC. LA. 5411.

LIST YOUR business with McDonald Bus. Bkrs., for quick sale. AL. 0718.

Cash Buyers for Your Business. RIDLEY WA. 9795, AL. 6212.

Money to Loan 72
EXACT FIGURES ON LOW COST LOANS

12-Month Loans		24-Month Loans	
You Receive	Monthly Payments	You Receive	Monthly Payments
$100	$ 9.58	$ 300	$16.25
200	19.17	500	27.09
300	28.75	700	37.19
500	47.92	1,000	54.17

THE figures shown include interest, life insurance, recording fee. Absolutely no other charges. Any amount from $50 to $1,500 on same basis. WE GUARANTEE that when you come in, you will find everything exactly as shown.

LOANS on furniture, autos, diamonds, co-signers, etc.

LIBERAL appraisals; friendly service. 27 years lending to the people of Atlanta.

CHAS. R. HARTSFIELD, INC.
61 Poplar St., NW. LA. 8046
½ Block From Old Post Office

A Night Loan Service for You
FROM 5 p.m. to 11 p.m. on week-days. From 1 p.m. to 11 p.m. on weekends. Phone CYpress 4649. Tell us how much cash you can use. Pick up cash tomorrow at the office near you.

NORTH AMERICAN LOAN & THRIFT CO.
3½ EDGEWOOD CY. 2571
32 BROAD ST. CY. 1621
117 E. Crt Sq. (Decatur) CR. 3884

EMERGENCY LOANS
$50 to $2,500
WE SPECIALIZE
IN QUICK SIGNATURE LOANS
Local Loan & Thrift Corp.
"To Be Sure See Local"
72 Forsyth St., NW. AL. 7631

SAVE
MONEY AND TIME
On Signature Loans at
CREDIT FINANCE & THRIFT CO.
96 Plaza Way SW AL. 8424

PERSONAL LOANS
Community Loan & Invest. Corp.
4 Conveniently Located Offices
Telephone: WA. 2046

LOANS—$50 to $1,500. Easy terms. Southern Savings Bank
6 Pryor St., SW. LA. 6681

QUICK LOANS WA 2756, SOU. DISCOUNT CO. 220 Healey Bldg.

QUICK auto loans front-door parking at Midland Finance, 337 W. P'tree.

SOUTHLAND LOAN
35 Auburn Ave. LA. 1725

UNIVERSAL AUTO FINANCE CO.
197 Spring St. LA. 0681

AUTO LOANS—AL. 0795
Delta Loan Co., 332 W'hall St., SW.

Loans on Real Estate 75
FREE ESTIMATES
REFINANCE, buy, repair, consolidate debts. No brokerage. Quick service. STANDARD FEDERAL Savings and Loan Association, Grant Building, 48 Broad St., NW. Phone Main 6619.

WANT TO BUY REAL ESTATE NOTES
QUICK closing. Mr. Peevy, CH. 1225.

FUNDS AVAILABLE
FIRST & SECOND MORTGAGES
EMPIRE RL. & MORTGAGE CO.
364 PEACHTREE MA. 6000

HAVE ready cash available for purchase of your 1st and 2nd mortgages. Harold Bauman LA. 4311.

WE BUY, also lend without discount on 1st or 2nd mortgages. LA. 5486. Geo. T. Northen, 329 Grant Bldg.

IMMEDIATE funds available 1st and 2nd mortgages. Geo. A. Campbell MA. 6938.

LOANS, subacreage lots, quick action. WA. 0627, Ralph B. Martin Co.

LIVESTOCK-POULTRY—Livestock
Fuller-Gay Stables
Atlanta, Ga.
Marvin Y. Bell, Trainer
WILL TAKE few horses, board and train. Have several 3 and 5 gaited amateur show horses and Chevrolet 4 horse van for sale. CYpress 1644. Nights DE. 8269.

DAIRY-TYPE Holsteins and Jerseys. First and second calf heifers. Bowden Hills Farm, 435 Candler St. N. E. MAin 2319.

For Sale—Miscellaneous 82
Factory Seconds and Reconditioned
PLUMBING FIXTURES
Pipe cut to Length and Threaded
SOUTHERN PIPE AND SUPPLY COMPANY
186 Decatur St., S. E. AL. 8755

Livestock 82
7 CATTLE SALES WEEKLY
TUESDAYS AND THURSDAYS
HORSE, MULE SALE MONDAY
RAGSDALE-McCLURE COMM. CO.
NATIONAL STOCKYARDS, Atlanta

Bartow Livestock Commission Co.
Cattle Sale Every Monday, 12:00.
Bob Seals Phone Marietta 8-8847.

1 SHETLAND pony, chestnut, 1 brown and white Pinto, with saddles. $250 both. DIxie 2248.

COLLINS & BURTON Auction Co.
2794 Piedmont Rd., NE. EX. 4682, or CR. 9195.

FOR top quality dairy cows. Call Dan Austin Jr. DE. 4976.

Poultry
FOR SALE — Pheasants, 6 hens, 1 cock, $18, 10 white Leghorn bullets, ready to lay, $1 ea. DIxie 8374.

Dogs and Puppies
SPECIAL—BEAUTIFUL COLLIES
PUPPIES, other pets; priced right. AL. 0411; 149 Forsyth Street, SW.

PUPPY TOWN
WIREHAIRS, Spitz, Dachshunds, tiny Chihuahuas, Toy and Fox Terriers, Pekingese. DE. 0392.

ONE FEMALE pointer, trained, and 3 pointer pups, 4 months old. RA. 0076, 849 Zachry St., SW.

COCKERS—Fine, registered, pedigreed pups. Also stud service. RAymond 4992.

REGISTERED Collie puppies, 112 S. Blount St., East Point, CAlhoun 8720.

DALMATIAN, show-type, A.K.C. registered, 3½ months, male, $65. VE. 7471.

REGISTERED Cocker puppies, best stock. Stud service. EVergreen 2209.

KERRY BLUE Terrier pups, only 2 left, choice litter. EMerson 1319.

BOSTON terrier, male, 10 months old, AKC registered. CAlhoun 0002.

4 FEMALE puppies, 10 weeks, $1 each. Healthy. EVergreen 0792.

BOXER PUPS
DE. 7435

BOXER puppies. AKC registered. Call CRescent 4552.

BIRD DOG puppies. Good stock. $25. MAin 9638.

Cats, Kittens, Pets, Game
MONKEYS, parrots, peafowl, fur-bearers, quail, doves, pheasants, ducks, geese, bantams, pigeons, rabbits, registered dogs. 2956 Buford Highway.

LGE. northern Bob-White quail (matured), $3.50 pr. Min. 10 prs. J. B. Clyburn, R. 2, Box 249-B, Austell, Georgia.

TROPICAL fish and supplies. James J. Robb Jr., 111 S. Blount St., East Point, Ga., CA. 4859.

GOOD talking bird for sale. Reasonable. Apply 1079 Capital Ave., Southwest.

PARAKEETS, DOVES, MYNAHS. Cages. The Bird House, 994 W. P'tree.

PARAKEETS, all colors. Special sale. DEarborn 9394.

Chinchillas
SOUTH AMERICAN N.C.B.A.
CHINCHILLAS
RAISE chinchillas for pleasure and profit. Easy and inexpensive to raise. Complete volume of business. Reason, owner's health. J. L., 373, Journal-Constitution.

FOR LEASE OR SALE—Two buildings connecting 11,000 sq. ft. Warehouse, office and store space with loading shelters and private parking lot. Fine for manufacturing, wholesale or retail operation. W. H. Mitchell, Barnesville, Ga.

MISCELLANEOUS
For Sale—Miscellaneous 82
DESKS
7 Walnut secretarial desks.
10 Walnut and oak flat-top desks.
5 Walnut comptometer desks.
1 Walnut calculating machine desks.
1 Walnut billing machine.

CHAIRS
25 Typist chairs, wood and steel.
4 Bank of England arm revolving, with jury bases.
12 No arm revolving chairs, wood and aluminum.
6 Arm side chairs, walnut.

FILES
Factory imperfects; all sizes; priced to sell. Used furniture division.

Horne Desk & Fixture Co.
57 Pryor St., N.E.

DUPONT PAINT
INTERIOR GLOSS & SEMI-GLOSS
$3.49 PER GAL.
90-LB. SLATE ROOFING
$2.60 PER ROLL
210 lb. T. B. Shingles ....$5.95 sq.
MARLITE tile board—heavy int. and ext. plywood—metal garage doors—interior and exterior doors — wallboard.

JACOBS SALES CO.
45 DECATUR ST. WA. 2876

CAMERAS
BOUGHT, SOLD, TRADED
HIGHEST cash prices paid and highest trade-in allowances for your cameras and photographic equipment.

Isengor Camera Exchange
529 PEACHTREE ST.
AT. 4422

KITCHEN CABINETS
SOUTH'S LARGEST FACTORY
LOWEST PRICES
SINK, WALL BASE, CABINETS
Plastic and Linoleum Tops
LOW-PRICE FACTORY SECONDS
Daily 9-5; Sat. 9-2. Mr. Matthews

DEL-MAR CABINET CO.
976 W P'tree St. N. E. EM. 2437

NEW MERCHANDISE
KIT. WALL CABS., Open....$3.95
BATH SETS, Comp.....$114.85
SINK AND CAB. with Chrome Faucets and Strainer.....$37.85
SINKS alone.....$3.95
TOILET COMB., guaranteed..$16.95
GAS TUBING, as-in.....9c ft.

BUILDERS SUPPLY, MA. 9814
Across from Atlanta Police Station

TWO, 11-cubic-ft. Foster and two 10-cubic-ft. GE commercial type refrigerators; one 6-cubic-ft. Westinghouse; one 20-cubic-ft. Seeger domestic type refrigerator; two 300-lb. ice chests. May be inspected by contacting Mr. Robert K. Pentz, 230 Spring St. N.W., MA. 2521, where bid forms will be available. Bids close Wed., Nov. 4, 1953, 10 a.m.

OFFICE FURNITURE, new and used. Low prices, low overhead. No outside salesmen.

BRYAN OFFICE FURNITURE CO.
73-77 Ivy Street, NE.
Same block as Telephone Bldg.
WAlnut 6331-6332

Plumbing Fixtures
NEW grade A 3-piece bath set, complete with fittings. Special, $124.75. New hot water heaters, $54.45. Kitchen sinks and cabinets, lavatory toilet, new and used at bargain prices. ABC Wrecking and Sales Co. 465 Glenn St., S. W. DIxie 8421.

$1 DELIVERS $1 WEEKLY
FREE INSTALLATION up to 3 FT.
NEW Florence gas heaters ...$19.95
NEW apt. size gas ranges ...$39.95
NEW 9x12 Linoleum Rugs $5.95
GATE CITY FURN. CO.
163 WHITEHALL ST. SW

EQUIPMENT AND SUPPLIES
DUE to changes in our operations we offer for sale reasonably priced equipment, large and small, for hauling, for warehouses, for seed and grain elevators, also office and store. W. H. Mitchell, Barnesville, Ga. Phones—Office 25, res. 610-W.

WRECKING
NICE residence. All materials for sale—doors, windows, framing, flooring, plumbing fixtures and many other items. ABC Wrecking Co., 465 Glenn St., S. W. LA. 8848.

GAS FURNACE
AUTOMATIC basement-type hot air. Complete with registers and ducts. Used one season. Original cost, $600. Must move at once. Make an offer. LA. 8848.

SPECIAL 12-ft double duty Warren produce case with compressor, 10-ft. self-service frozen food cabinet. Going at $600 for both. Taylor frozen custard machine with hardening cabinet, special at $395. EL. 6281 or VE. 2794.

CABINET sinks, very low in price: white bath sets, $115; green or blue, $127.50 complete to floor; elec. hot-water heaters, $58; all new and A grade. Trader Ralph's, Buford Highway, Rte. 23, Duluth, Ga.

BATH SETS, Comp. white, $120; colored, $132. 30-gal. gas-elec. htrs., $55; toilets, $19.95. Used tubs, lavs, sinks. We buy used plbg. Superior Plbg., 550 Piedmont Ave. VE. 1689.

STOKER
SEARS 2-speed, perfect condition, new thermostat and automatic electric controls included, $25. VE. 2695.

MOSLER safes, vault doors, burglar resistant chests. Large assortment. Immediate delivery from stock. HORNE DESK & FIXTURE CO., 57 Pryor St., N. E.

BOAT PLYWOOD—14, 16-ft. lengths
PLYWOOD—ALL KINDS
WILLINGHAM LUMBER CO.
2714 Piedmont Rd. VE. 5357

UNREDEEMED Bell and Howell 16-mm. sound movie projector, special price, $175. North Side Loan Office, 163 Edgewood Ave.

FOLDING CHAIRS
CUSHION bottom, 150 available. MA. 2457.

AUTO MECHANIC — Tools complete. Ready for work. $300. Rich, 1794 Lula Ave., NE, between 5 and 6.

CASH registers bought sold repaired. Adding machines, new and used. H. B. Nash Inc., 90 S. Pryor. MA. 1742.

ELECTRIC Coca-Cola box, Capacity, 30. Excellent condition. $75. Bond Clothing Co., 45 Peachtree, CY. 7371.

RESTAURANT equipment of all kinds. Fixture Sales Co. New location, 321 Edgewood Ave., SE. WA. 2469.

GOOD, rebuilt bicycles. $17.50 up. Wanted to buy used 20 and 24-in. boys' and girls' bicycles. RA. 4154.

For Sale—Miscellaneous 82
SARTELL'S ARMY STORE—Tents, cots, tarpaulins, saddles. 97 S. Pryor. AL. 0377.

NEW AND USED TV CHEAP
Mauldin Radio 646 Blvd., NE.

NEW, USED fixtures, Hotel and Rest. Supply Co., 382 W. P'tree. WA. 7451.

LATTRELL HARDWARE CO.
274 Decatur St. AL. 2138.

USED heavy timbers and blocking. 612 North Ave., N. W. MA. 1107.

WALK-IN cooler; 12-foot meat case; $700. Whitehead. ATwood 8396.

NEW WATER heater, 30-gal., $59. Railroad Salvage, LA. 9468.

FIVE NATIONAL SHUFFLEBOARDS. AT. 1475.

Household Goods 83
NO MONEY DOWN TELEVISION
MOTOROLA, 10-in. TV.....$59.95
PHILCO, 12½-in. $79.95
ADMIRAL, 10-in. TV-Radio-Record Player.....$129.95
TRAVELER, 16-in. Console.....$119.95
MOTOROLA, 19-in. Console.....$149.95

APPLIANCES
SERVEL, 9 cu. ft. refrig. $35
G.E. Refrig., 4 cu. ft. $50
FRIGIDAIRE, 5 cu. ft. $75
APEX WASHER $35
BENDIX Auto. Washer $50
FLORENCE Gas Range $69.95
MAGIC CHEF Gas Range (as is).....$50.00

PRIOR TIRE CO.
458 Peachtree St. WA. 8866

DOGWOOD Has Changed Locations! BUT NOT ITS POLICY
THE same guaranteed lowest prices in town. Shop anywhere you want, but be SURE to get our prices before you buy $79.50 Sofa-beds, $49.50; $219 Name brand Hidebeds, $139.50. We give institutional prices to hotels, motels and rooming houses. Many other nationally known brands of furniture, refrigerators, washers, TVs, rugs at special prices. Open to 8 p.m.
DOGWOOD FURNITURE STORES
236-238 Mitchell St., S.W. AL. 8592

USED GOV. SURPLUS BARGAINS
Cadillac furniture at price of Jeep. 100 blond solid oak chests drawers, $18. 100 pl. glass mirrors, oak frame, $3. 100 twin beds, blond and maple, $15. 1,300 oak Dinette chairs, suitable for home, church, club.....$3.00. 200 oak Dinette tables.....$5.00. 100 Cafe tables, size 30x40.....$6.00. 300 Mah. waste paper baskets, 35c.

BROCK FURNITURE CO.
288 - 294 Decatur St. AL. 3368.

WASHING machine, $50; gas range, $79; chests, $13; heaters, $5; bed, spring and mattress, $20; television, $70; bedding, appliances, all types furniture. Big cash discounts. Easy terms.

Atlanta Furniture Co.
152 Whitehall St., S.W. WA. 9295

1/3 TO ½ OFF
ON NEW furniture, rugs, lamps, gas stoves, for cash. Large discounts on new and used appliances. Reg. $20 gas heaters, $12.95. 2 loads good used furniture. Modern Stores Co. 208 Whitehall St., CY. 8651.

Used Washers—$20 Up
AUTOMS., Spinners, Wringers, easy terms. MATTOX SALES & SERVICE, Your Kelvinator Dealer. 938 Gordon St., RA. 4192.

65,000 BTU Kleer Kleen oil floor furnace with auto. controls, $100.

EUBANKS APPLIANCE
112 N. East Pt. St., E. Pt. CA. 8824

OVER 2,000 household items listed by families. Items described free over phone. Sellers pay small fee. I.B.S. Service, Inc., nite and Sun. service only. EV. 0221 or CR. 3860.

CHILD'S rocker, $2; all kinds of toys; vanity dresser, $15.75; chest drawers, $14.95; iron beds, $6; innersprings, $6; rugs, 6x6, Armstrong, $1.98. Cooper Furn. 171 W'h'l. MA. 0440.

FRIGIDAIRE refrigerator, in excellent condition, $89.95. Terms, if desired. ADVANCED REFRIGERATION, INC., 394 SPRING ST., N. W. WA. 9661.

SIMMONS Vari-hite hospital bed, innerspring mattress, plastic cover, cost $245, will sell for $139. Gendron folding wheel chair, cost $65, sell $50. ELgin 3938.

GOOD used electrical appliances. All reconditioned and guaranteed. See your nearest GEORGIA POWER store or phone WA. 6121, Ext. 560.

COMPLETE Lionel train layout, draperies, curtains, rugs, chairs and table, gas range, outdoor swings, for sale at your home. EVergreen 1679.

WESTINGHOUSE Elec. Range, $99. $259 SIMMONS Hide-A-Bed.

FLOOR SAMPLE $169
Southern Furniture, 165 Whitehall

SACRIFICING 9 cu. ft. Servel gas refrigerator, excellent condition; ivory finished bookcase, ivory finished desk. EXchange 3839, after 6 p.m.

FRIG. DE LUXE, double oven range, slightly damaged, $100 off. Fite Appliance Co., 259 Ponce de Leon, EL. 8245. Open Friday nights.

NORGE gas range, separate broiler, $60. Apartment size Hardwick gas stove, $30; Thor Gladiron ironer, $35. DIxie 2041, etc.

ELECTRIC ironer, large cabinet, 1953 General Electric model AR-71. Retails $217. Yours for $100. Call EXchange 7091.

BARGAINS in unclaimed furniture, stoves, heaters, bed springs, etc. A. C. White Storage Co., 410 Edgewood Ave., NE.

COME to our factory, save on chrome dinettes for... appliances, Williams Mfg. & Dist. Co. Inc. Forest Pk. FA. 5062.

LATE MODEL Electrolux vacuum cleaner with attachments. Excellent condition. $30. BElmont 2883 after 5 p.m.

USED WASHERS, REFS., RANGES.
AYCOCK APPLIANCE CO.
2038 Sylvan Rd., SW. FR. 4573

SOFAS, furniture, carpets. Pay cash, get name brands, save 1-3 to ¼. Bill Bostwick, LA. 2606, Res. 47-4388.

New Furniture—½ Off
RUGS, PODHOUSER CO., AT. 1074.

PRACTICALLY new four-burner full size gas range. Fully porcelain, $100. EXchange 6821, 3607 Habersham Rd.

ARMSTRONG'S linoleum installed, 9x10 room, $29.95.

Chapman's Floor Covering, RA. 0754.

EXTRA large, exquisitely embroidered Chinese banquet cloth with twelve napkins, $75. VE. 2690.

9-PIECE mahogany dinette suite. Mahogany bedroom suite. Also odd and pad. Miscellaneous. ATwood 1475.

VENETIAN blinds, good quality, size 28x64—36x64, $2.69 each. Chapman's Floor Covering, RA. 0754.

TELEVISION, 17½-inch, $50; rabbit phonograph console, $40; radio, $7.50. VErnon 6435.

RANGE—Gas, Roper de luxe. Practically new. Sacrifice sale by original owner. EXchange 3073.

USED WASHERS, refrigerators, $5 down, $5 month. Bob Shellev 273 Peachtree. CY 6311.

WALNUT dining-room suite, bedroom suite, chairs, table, gas stove. Reasonable. ELgin 6649.

FRIGIDAIRE de luxe electric stove. Used less than two months. Sacrifice. FRanklin 2065.

USED washers $39.95 up. Wharton Appliance Co., 1749 Lakewood Ave. S. E. DIxie 8421.

AUTOMATIC Duotherm fuel oil circulator. Thermostat control. Fairfax 2437 after 5 p.m.

OIL CIRCULATOR with fan and floor mat, $55. Also coal circulator, $10. BElmont 8078.

G-E REFRIGERATOR. Excellent condition, $65. EM. 5146, 830 State St., NW.

PORTABLE sewing machine. BARGAIN. Jones Sewing Services. EX. 3250.

HAMMERED brass andirons and fire screens, $22.50. P'tree Furn. VE. 2537.

NEW appliances at terrific discount prices. Dir. Call EM. 3208 or EM. 2701.

9-PIECE walnut dining room suite. Excellent condition. $150. DIxie 3086.

COMPLETE bedroom suite with mattress and springs, $150. CRescent 4954.

BEDRM. suite; chiffrobe; ironer; mahog. china closet. Agt., AT. 1074.

NEW FURNITURE, appliances, for 5 rms. (big discounts). Agt. AT. 1074.

OIL circulator heater, 50,000 B.T.U. $25; also playpen, $6. DI. 2882.

PIANOS and household furniture. Bargains. MA. 9417, Adams Furn.

GOOD AND BAD FURNITURE
Mather Bros., 75 Broad St. WA. 7811

SAVE to $20 on leather top tables. Avcock Furn. Co., 79 Alabama S.W.

WE BUY, sell and exchange furniture. Comfort Furniture. WA. 7789.

ROUND MAHOG. din. table, $35. Kimbrough Furn. Mart, Wa. 9250.

FLOOR samples 30% to 50% off. CARROLL'S—122 WHITEHALL.

SEE your Western Auto Stores for top quality Wizard appliances.

SINGER electric sewing machine, after 4, $50. ELgin 5339.

4-CUBIC-FT. GE refrigerator. Good condition. FRanklin 2358.

PRACTICALLY NEW table top gas range, $80. EL. 2251.

MAPLE double bed and spring, $20. CHerokee 6985.

Diamonds and Jewelry 84
A-120030—Man's Masonic ruby ring with 2 blue-white diamonds.
SPECIAL: $42.50
TO OUT-OF-TOWN BUYERS
WE WILL send any diamond to your banker or express office for inspection. Send for free illustrated catalogue.

CITIZENS JEWELRY CO.
195 MITCHELL ST., S. W.
CYPRESS 8261

BARGAINS
SPECIAL PURCHASE at savings of 50% on diamond mountings in platinum, white gold and yellow gold.
JEFFERSON'S
8 AUBURN AVE. WALNUT 4786

SACRIFICE because of illness, 2 lady's beautiful diamond rings. Appraised at $1,500. Sell less than half price. Call ELgin 6879. Also lady's and man's watch. Reasonable.

LADIES' diamond ring, .91 center stone, 4 full cut side diamonds. Total weight 1.5 ct. $650 value, sell for $450 or make offer. EM. 4877 after 7 p.m.

Antiques 86
VAN UNLOADING
MONDAY A.M.
FINE SELECTIONS OF ANTIQUES
10TH ST. FURN. CO.
122 10th St., NE. VE. 0421

AUCTION SALE
MONDAY, 7:30 P. M.
THURSDAY, 7:30 P. M.
Atlanta Auction Gallery
898 WEST PEACHTREE

GRANDFATHER'S clock, marble-top dressers, 3 pc. marble-top bedroom suite, what-not, curved glass china cabinet, mah. and wal. secretaries, and many other items to choose from. Dir., 122 10th St., N. E., VE. 0421.

FANNY REVONS Handsome English brass fireplace equipment, special prices. 573 Peachtree, NE. VE. 0122.

WOODWORTH'S, 2263 Peachtree Rd., going out of business. Entire stock reduced. Moving Nov. 12. AT. 5820.

LAMP HOUSE
786 Hemphill Ave. NW
Customer Parking

Radio, TV Sales & Service 88
T.V. CALLS—$1.50
Anytime—Day or Night
FACTORY trained and supervised service men. All works and parts guaranteed 3 months.
BE. 6331—EX. 7217

TV SERVICE CALLS
$1.50
REPAIRS guar. School-trained repairmen.
TRY OUR SERVICE
Day, EM. 1326 Night, EM. 2516

TV SERVICE CALLS
$1.50
REPAIRS FULLY GUARANTEED
ANY TIME, ANYWHERE
DE. 5154 EV. 6613

DAY-NITE TV SERVICE
Nights and Sundays, Our Specialty
Guaranteed Service. RA. 0342

24-HR. GUAR. TV REPAIR
BUCKHEAD AREA
TV SERVICE CO. CH. 4762

EMERSON, 19-inch TV console. Excellent condition. $195. VErnon 1747.

RADIO-TV expert repair, nights, Sun. by TV instructor. CR. 1537 M-R.

TV FOR RENT
Buffington-Fletcher. VE. 9689

Musical Merchandise 90
DAVISON'S USED PIANO BARGAINS

Ernest Gabler, white enameled case	$129.00
Hoppe & Sons, mahogany	$147.50
Cunningham, original finish	$169.00
Bradford, refinished oak case	$185.00
Haynes, refinished mahogany case	$210.00
Milton, small size, refinished mahogany	$239.00
Clark Miss Spinet	$289.00
Kohler & Campbell Grand	$645.00
Kimball Grand	$785.00
Chickering Grand	$895.00

All pianos have been thoroughly reconditioned and are in perfect playing condition. New pianos in stock at all times from $495 up — on credit terms to suit you.

Davison's Pianos, Fifth Floor

PIANOS
SPINETS - CONSOLES - BABY GRANDS, new and used. Practice pianos. New and used organs. We have the best buys in Atlanta.

LANIER PIANO CO.
64 Pryor St., NE. WA. 6866
628 Lee St., SW. FR. 2168

JOIN Our Christmas Piano Club, $10 reserves any piano or Wurlitzer Organ. For christmas Delivery
New Spinets From $490
RECONDITIONED PIANOS
$125, $165, $195

BASKETTE PIANO CO.
ROME ATLANTA MACON
BUY THE LOW OVERHEAD WAY
ALVERSON PIANO
SALES SERVICE
Here you will find new
BALDWIN and LESTER SPINETS
And a complete line of used pianos. Priced from $50 to $345. Terms. 323 E. College ave., Decatur. EV. 3651.

CUSTOMER'S beautiful $720 Estey Spinet piano offered for quick sale at only $495.

CABLE PIANO CO.
235 Peachtree St., N. E. WA. 1041

WANTED—Will store spinet piano for use by 15-year-old boy. References required. Dearborn 0968.

SPINET PIANO, excellent condition. Needlepoint bench. Very reasonable, by owner. VErnon 2829.

J. C. FISHER piano, plain mah. case. Rebuilt. Dir., 391 Marietta St., NW. EV. 3302.

UPRIGHT STAR piano, and odd pieces furniture. Excellent condition. VErnon 4218.

$5 DOWN delivers guaranteed piano. Sterchi's, 116 Whitehall. MA. 2100.

SCHAFF baby grand, excellent condition, $350. ATwood 1415.

BASS violin, $175 cash. McReynolds Music & Supply Shop, EV. 7512.

SACRIFICE grand piano, perfect condition. $700. DIxie 1660.

SACRIFICE small Baldwin make studio piano, CY. 5383.

Machinery and Tools 91
CLARK fork lift model plane loader, 3,500 lb. capacity. Dual pneumatic tires. Ideal for loading lumber, concrete blocks and pipe. Gov't surplus. Good cond., $1,950.

ATLANTA AUTO EXCHANGE
2235 Stewart Ave. FA. 8606

ONE 8-inch jointer, door sander, belt sander, large shaper, glue machine, 3 h.p. DeWalt saw, 1 h.p. DeWalt saw, 2 rip saws, all with motors. Good condition. Phone AL-pine 9556; EX. 3065.

TOOLS FOR RENT—Chain saws, electric saws, concrete mixers, tractor and ditcher, water pumps, electric screwdrivers, pipe cutters and dies. Inquire for special needs. WA. 6966; CH. 3728, nights.

1 NEW Van Norman Cam plston grinder, 1 new Van Norman No. 888 horizontal bar, 3 new press drills. Miscellaneous hand tools. Make offer. United Supply Co., 435 W. P'tree.

15-HORSEPOWER, Clayton steam generator. Guaranteed as new, oil fired. P. O. Box 904, Jacksonville 1, Florida.

Building Materials 92
Stripping Another Hotel
30 SETS built-in tubs, modern commodes and basins, medicine cabinets, also 11 doors, ranging from 2 ft. 3 ft. in width by 6 ft., 8 inches tall. Metal fire escape for 3-story bldg.

HIGGINS WRECKING YARD
CY. 2791 642 North Ave., N. W.

THE BEST deal in town on appliances. New and used building materials. DeVoe paint, hardware and plumbing supplies.

CONTINENTAL WRECKING CORPORATION
2745 Bankhead Hwy. BE. 4966

GAS FURNACE
AUTOMATIC basement-type hot-air. Complete with registers and ducts. Used one season. Original cost $600. Must move at once. Make an offer. LA. 8848.

WRECKING
CORRUGATED roofing, 10-ft and 11-ft. sheets, $1.25 sheet. Rough 2x10, 2x6 framing, and 2x8 oak, $30. See Mr. Nash, 299 Thurmond St., NW.

DRY LUMBER
Costs No More At
WILLINGHAM LUMBER CO.
2114 Piedmont Rd., NE. VE. 5357

NEW, Argco steel-box, 20x60, never erected. Sacrifice. Baron Iron and Equipment Co. 722 Oliver St., N. W. AT. 9723.

Lumber and Building Supplies
TRIANGLE LUMBER CO.
3340 Bankhead Hwy., NE. BE. 4438

Complete Line Of Building Supplies
SIMPSON STREET LUMBER CO.
1449 Simpson Rd., NW. BE. 8221.

FLAGSTONE, stepping stones, wall stone, direct from quarry. Tenn. strip rubble. AMherst 1739.

BUILDING materials, new and used: plumbing fixtures, new and used. 465 Glenn St. SW LA. 8848.

WINDOWS—Clothes Line Posts. Atlanta Steel Supply MA. 7050.

WRECKING—35 Howard St., NE. Lumber, doors, sash, brick.

Farm Equipment Supplies 93
TRACTOR SALE
HUMPTY DUMPTY SAT ON A WALL.
HUMPTY DUMPTY HAD A GREAT FALL.
DON'T BE A HUMPTY DUMPTY. JUST SIT ON A JOHN DEERE AND YOU'LL NEVER SHED A TEAR.

J. D. "B" with starter, lights, etc. Value of a lifetime. See it, buy it.....$695
J. D. "G." Biggest row-crop tractor J. D. builds. Comp. record.....$795
Farmall "H." Late model. Runs and looks like new. Hyd. pump. Deserves a good home.....$1,195
ANY of these you take will certainly be no mistake. Easy down payments. Two full years to pay. Come buy today.

Quality Farm Supply Co.
100 Hunter St., S. E. CY. 5005

FIRST CUT used equip. lot day or night—7 days week.

Hill and Yancey, Inc.
1304 Bankhead Ave. BE. 4457
ALLIS-CHALMERS-FERGUSON
1952—FORD tractor with plow and harrow.
FARMERS TRACTOR CO.
724 Memorial Dr. LA. 1371

STD. BARBED WIRE, $7.25 reel
Barron Iron & Equipment Co.
722 Oliver St., NW AT. 9723

Seeds, Plants, Nrsy. Stock 94
BOXWOODS
8-INCH plants. EX. 3852; CH. 4611.

Seeds, Plants, Nrsy. Stock 94
CORSAGE type orchid plants for sale. CHerokee 3446.

Off. Eqpt., Typewrts., Supls. 97
RENT OR BUY A CLARY
THE WORLD'S fastest adding machine. If at the end of 30 DAYS you don't agree the CLARY is the finest adding machine you ever used, your money will be gladly refunded. AL. 3572.

DUE to changes in our operations we offer for sale, reasonably priced items, both large and small, for office, store, warehouse, hauling, as well as seed and grain cleaning. W. H. Mitchell, Barnesville, Ga. Phones—Office 25, res. 610-W.

JUST ARRIVED, shipment of government surplus office chairs and desks. Buy now and save at
UNITED SUPPLY CO.
435 West Peachtree St. WA. 8239.

TYPEWRITERS and adding machines, new 1953 models for rent at standard rental rates. Call R. C. Allen, Business Machines, Inc. 686 Spring Street, EL. 4449.

Rentals—Late models—all makes
Sales and Service
TYPEWRITER SERVICE CO.
933 Peachtree St., N. E. EM. 5388

CLOSG. OFC.—Graphotype, Addressograph, elec. letter opener, executive ofc. desk, 100-pd. ship. rm. scale. 935 W. P'tree

Business Property—Rent 128

WAREHOUSE

8,000 SQ. FT. one floor with railroad siding in rear. Immediate possession.

B

5,000 SQ. FT. of warehouse with railroad siding plus 2,000 sq. ft. of very nice office space. Immediate possession.
Call Robert E. Cline WA. 5477

ADAMS-CATES CO.

201 Hurt Building Realtors

AVAILABLE 1st of year. Will share part of building for small business or office and storage space. Building size 28 ft. by 53 ft. 547 West Peachtree, EM. 3945.

OFFICES or light manufacturing. Convenient location. Off-street parking. 1930 Buford Highway. N. E. 3rd block off Piedmont Road AT 3277.

Stores, Warehouses, Office Space

ALLAN-GRAYSON REALTY CO.
30 N. Pryor St. WA. 1696

CASCADE HEIGHTS—Store, excellent location, suitable for any business or office. FRanklin 2106.

BRICK building, 25x56 ft. Ideal location. $75 month. 1134 W. Marietta Street. $7,500 $150.

274 WHITEHALL ST., very attractive for small business or office. Parking space. LA. 7103.

FOR LEASE or rent, lot 100x100. 235 Baker St., N. E. Call after 6 p. m. LA. 3563.

EL. 5529 Business Locations
Osborne Rlty.
McINTYRE REALTY CO. CY. 8831
REALTORS HEALEY BLDG.

Office & Desk Space—Rent 129

Bona Allen Building

IN THIS modern building we offer single or double offices at attractive rates. Also one large suite of approx. 3,000 sq. ft. Services and utilities included in rental. WA. 1511.

J. H. EWING & SONS

65 Forsyth St., N. W. Realtors

OFFICES available for doctors, dentists, and manufacturers' representatives. Parking. 2387 Peachtree Rd. at Peachtree Battle. Can be seen any time. Call CH. 5307 for appointment.

1½ BLOCK OLD POST Office, pvt. offices $20 up; all utilities and cleaning serv. Immediate occupancy. Haas & Dodd Rltrs., WA. 3111. Haas-Howell Building.

45 ELEVENTH ST., N.E. between the Peachtrees. Office approx. 250 sq. ft., heat, lights, janitor service, and parking. VE. 6688.

3,000 OR 4,000 SQ. FT. available. Can be arranged to suit tenant. Ga. Savings Bank Bldg., 74 Peachtree. WA. 2240.

GOOD OFFICES—68 Eleventh St
DORSEY-ALSTON CO. Realtors
72 Eleventh St AT. 7554

CORNER Alabama and Forsyth—Air conditioned, utilities furnished. Reasonable. AL. 2551.

TWO small offices, all conveniences. Off-street parking. Modern. AT. 5678.

2 OR 3 OFFICES. 2nd floor. Low rental. free pk. 984 P'tree, EL. 3110.

Warehouses for Rent 131

APPROXIMATELY 10,000 sq. ft. of space with two loading doors. Railroad. One-half mile from 5 Points. Available January 1, 1954. $250 monthly. Call Saul Becker, WA. 1696.

Allan-Grayson Rlty. Co.

30 No. Pryor St., N. E.

WAREHOUSE

1,500 SQ. FT. office and storage. Biltmore area. Off-street parking. 2,800 sq. ft. off. and whse., parking and shipping. 4,000 sq. ft. off. and whse. Excellent location. 4,800 sq. ft. warehouse, r.r. siding. 11,250 sq. ft. off. and whse., r.r. siding. off-street parking and shipping. WA. 9511.

DRAPER-OWENS CO.

Realtors Grant Bldg.

DOWNTOWN

WAREHOUSE and office bldg., 50,000 sq. ft., including 7,000 sq. ft. air-conditioned office and display. 2 street frontages, 50,000 sq. ft. Long-term lease. Condition excellent, prominent location. March 1st occupancy. Mr. Kelly, EX. 8977, AL. 6865.

NUTTING & COMPANY

Realtors Atl. Fed. Sav. Bldg.

For Rent—Colored 133

REYNOLDSTOWN — 983 Wylie St., SE. New duplex, tile floors; 2 rooms and kitchenette, gas stove and water heater furnished. Working couple. $50. DEarborn 6305.

68 MCDONOUGH BLVD., S. E., 2 rms. and bath, $33.50. WA. 6855.
PAUL C. MADDOX CO.
Realtors Standard Bldg.

396 HOUSTON St., N. E., 2 rms., bath, $37.50
ROOKER, INC. MA. 6550

FOUR-ROOM apartment, bath, 208 Sampson Street, Northeast. FRanklin 4541.

LARGE furnished room in Christian home, 434 Highland Av. AL. 0240.

1 FURNISHED room for rent. 144 Clarke Street. WAlnut 2184.

2 UNFURNISHED rooms for married couple. CY. 3281.

Wanted to Rent 134

YOUNG executive, former Army officer, desires accommodations in well-appointed home. Large bedroom with private bath, ample closet space and garage. Breakfast and dinner. No boarding houses, please. Call AT. 3934 after 6 p.m.

WANTED TO LEASE

FOR ONE year. Clean 6 or 7-room house. Must have 2 bedrooms, 2 baths, and Northside section. Three adults. VE. 6159.

EXECUTIVE of national chain wishes to rent 3-bedroom unfurnished house on north side. Immediate occupancy. Garden Hills school district preferred. Rental up to $175. WA. 1317.

COUPLE, one child, desire 3-room apartment, Hapeville, Southeast or Southwest section. Fairfax 8631, extension 56, between 5 and 7.

CBS EXECUTIVE and family of 4 need large 3-bedroom-den or 4-bedroom, 2-bath home in Northeast section. Lease or rent. EL. 0727.

REFINED adults desire 2-bedroom house. Electric stove connection. $75. Write M. C. 103, Journal-Constitution.

YOUNG couple desires clean furnished 1-bedroom apartment, north side. References furnished. VErnon 9417.

YOUNG couple desires small unfurnished house, in Northside. Two or three bedrooms, under $90 month. EL. 8732.

REFINED business lady. Room, bath dignified home. B. Y., 104, Journal-Constitution.

LET US RENT YOUR HOME
Gross Rlty. 3112 de L. AT. 6326

NEEDED, Houses or duplexes
L. F. JENKINS RLTY. DI. 5765

4- or 5-Rm. Apt. or Home Unfurn. AT. 8336 Bob Robinson, Bkr. CY. 4847

REAL ESTATE—

North Side 135

VACANT

3-BEDRM., $13,500

LEVEL LOT, brick home, new gas furnace, stores, transp., Morningside School. Call Harris.
OFC., LA. 2031 HOME, EM. 3294

LINDBERGH DR.

2-BEDRM., $14,500

CLEAN brick home, level lot, garage with workshop, wonderful rear porch, modern kitchen. Ideal for small family. Call Harris.
OFC., LA. 2031 EM. 3294

Etheridge & Vanneman

Realtors LA. 2031 66 Pryor St.

LOOKING FOR A NICE, CLEAN HOME READY TO MOVE INTO? Has 2 beauties. 1 home and income, $24,500; other beautiful play room in daylight basement, could convert into separate apartments. Partially finished attic. A steal at $15,500.

ALSO large house suitable for club, 6 acres, 2 extra houses on property, 6 miles city limits.

ALSO night club or private club on gorgeous lake. Make offer. Gladys L'Esperance, EV. 9257.

ATLANTA RLTY.

83 Cain St. WA. 6677

MOVE IN TODAY
RAMBLING RANCH
4582 CLUB DRIVE

IN 1 OF Atlanta's most exclusive sections, 15-min. drive downtown, 2 bedrms., pine panelled den, 2 baths, breakfast area in kitchen, disposal unit and dishwasher. Ample closet space. Beautiful grounds with shrubbery and flowers. Asking price, $23,000. Small cash required. Call Steve Grange, Lenox Park Realtors, DI. 5367 or EV. 7342; Off. EX. 7527.

Etheridge & Vanneman

Rltrs. EX. 7527 66 Pryor St.

1954 CHALLENGER
NEW MODERN HOMES

BROOKHAVEN, $9,990
3 BEDRMS., hardwood floors, G. E. air-wall central heat, folding closet doors, modern kitchen, carport. Many extra features. Nice wooded lots. All utilities. Street being paved. Good financing. Go Candler Rd. to Ashford Dr., follow signs, to model home. See anytime.
FETT BROS., BLDRS.
EX. 5368 CH. 4771

BROOKHAVEN

1746 ETOWAH DR.—6 rooms, lot 100x200. $5,500. Will finance to suit you.
1736 ETOWAH DR. new, $4,250.
STAPLES REALTY CO., EM. 4135

North Side 135

BLACKLAND RD.-
TUXEDO PARK

OWNER'S lovely 1-yr.-old brick home. Built for owner by one of Atlanta's oldest and best builders. Spacious entr. hall, lovely L.R., D.R., bright rm., kitchen, brkfst., spacious screened tile porch, firs. attrac. panelled den with satin finish, 3 lovely bedrms., 3 baths, plenty closets, lrg. club rm. with open fireplace, maid's rm. and bath. 2-car garage. 1 of the prettiest landscaped lots on Blackland Rd. with formal garden. $75,000 class.

WOODHAVEN DRIVE

DESIGNED and supervised by one of Atlanta's leading young architects. Lovely low rambling brick. Something out of the ordinary. Very glamorous! Hard to describe in this ad, but you will fall in love with this home the minute you walk in. 3 lovely bedrms., lrg. recept. hall with glass sliding doors opening onto lrg. tile terrace. 30-ft. tile porch with glass louvres. Large panelled family rm. with open fireplace, lrg. club rm., dou. carport with maid's rm. and bath. Lrg. L. R., D. R., brkfst. rm., kitchen that is designed to suit any type of person. Phone for appointment.

Mrs. E. B. Smith Realty

3617 Roswell Rd. CH. 2176-2980

OWNER MOVING--15th

BEAUTIFUL wide-spreading bun.-alow. Lovely cor. lot. On N. Side Drive, just beyond Mt. Paran Rd. You will love this section. Has living rm., din. rm., kitchen, cozy brkfst. nook, 3 bedrms., lrg. bath, workshop, breezeway and garage. Perfectly spotless inside and out. Pretty shrubbery and lawn. Open at all times. Worth seeing. Call Mrs. Thompson, CH. 8808 or EL. 3862.

SALMON

REALTY, 145 North Ave., N. E.

COLLIER HILLS
$17,500

LOVELY white brick and frame, lifetime roof. Ent. hall, large living rm. with fireplace, beautiful dining rm. 2 twin-size bedrms., tile bath, automatic gas heat and screened porch, 75-ft. beautifully landscaped lot. Walking distance to P'tree Jr. High and stores. Call Mr. Greene, res., AT. 0028.

RUSSELL GREENE RLTY.

CH. 4455 Realtors 2361 Peachtree

PRICE REDUCED

OWNER must sell as he has bought larger house. Best constructed 1 story brick in excellent location near Morningside school, good transportation. 2 large bedrooms, living room with fire place, dining room, bath, nice kitchen, breakfast room, screened porch, permanent stairs to upstairs for additional rooms, basement, garage. Middle Teens, GI financing available. Mr. Branan, EX. 3445; res., EX. 6311.

North Fulton Realty Co.

3185 Roswell Rd. EX. 6311

NEW LISTING
BROOKWOOD HILLS

BEAUTIFUL brick with 4 bedrms., 2 baths, convenient location, short blk. P'tree Rd. Excellent fl. plan, extra heat, beautifully landscaped, ample lot. Phone Milton Hall, WA. 2162 or CH. 8062.

LIPSCOMB-ELLIS CO.

Realtors 88 Walton St., N. W.

$495 DOWN ANYONE

3-BEDROOM BRICK VENEER
SHADY LOT, 65x205
ONLY 3 LEFT

½ BLOCK of transportation. Near schools and shopping. Go P'tree Rd. to Brookhaven, turn right on Candler Rd. to Clairmont Rd., turn left, go 2 blks. to Young Rd., turn right. Call any time. EX. 1141.

DICK DOERTSCH CO.

LORING HEIGHTS

352 LOFTON ROAD

ATTRACTIVE 5-rm. brick home in beautiful condition. Large kitchen, lifetime roof, well landscaped lot. Good closet space. Fireplace. ¼ block to transportation. For appointment to see, call ROBERT CASSELS, DE. 1981. Office WA. 9511. Exclusive.

DRAPER-OWENS CO.

Realtors Grant Bldg.

491 WIMBLEDON RD.

OFF P'DMONT AT ROCK SPRINGS
UNDER $20,000

BEING COMPLETED this week. Two bedrooms, 2 baths, beautifully pine-paneled den, complete kitchen and full basement, this must be seen to fully appreciate. Exclusive. Call Simmons or Ernest Scruggs.

D. L. Stokes & Co., Inc.

VOL. BLDG. BROKERS AL. 8511

3 B. R., 2 BATHS
ONLY $19,000

OVER 1,600 sq. ft. New brick. Wooded lot. Dream kitchen with dishwasher. Exclusive.
CH. 9452, EX. 7886, EX. 1783

DENNY-HAYNIE, INC.

Brokers 3104 Roswell Rd.

HOUSE FOR CAR

LOVELY 8-RM. HOME ON
PONCE DE LEON AVE.

WILL take late model automobile for down payment. Owner, VE. 8483.

BEAUTIFUL Northside—We specialize in "choice homes for choosey people." Call for an appointment. We'll fit your every need. CH. 6752.

BOB DELL REALTY CO.
NO. 1 WEST FACES FERRY RD
CH. 6751

HOME WITH INCOME

210 BEVERLY Road—8 rooms, 2 baths, space for additional rooms upstairs. Full daylight basement, 2-car garage. Owner, AT. 0044.

SACRIFICE — Moving to Florida Nov 15. 1740 Etowah Dr., Brookhaven. Equity $2,350, balance $2,000 notes $17.50 Renting for $42.50 mo. No utilities. Call W. H. Craig after 5:30 p.m. AM. 2870.

JOHNSONS FERRY RD.—Modern, 3 bedrooms, 2 tile baths. Shady lot. CH. 9953. EX. 7200, off., CH. 8866. Payne Realty, Sandy Springs.

NEW RANCH HOMES, 1 and 2 baths. Top locations. $14,000 to $19,850. Parker & Co. Bkrs EM. 4706 304 P. D.

3 BR. air-conditioned home, $11,825; $629 down to GI. Coronado Acres. T. J. Northcutt. Bkr., EX. 6484.

BEAUT. 3-BR., 2-bath brick. AT. 2660.
Chas. LaFontaine, Bkr., Healey Bldg.

BEFORE buying see CASTLEWOOD ESTATES at Brandon and Northside High Schools. CY. 6794.

SHERWOOD FOREST Owner transferred $5,000 down, or less, if reputable party. EL. 6083

4 BEDRMS 3½ baths Carswell
Sims Rlty., 1680 P'tree, EL. 5811.
D. L. STOKES & CO.
AL. 8511 Volunteer Bldg.

10 PARK CIR. block P'tree Herbert Cline, Rlty. B'head. CH. 7044.

NEW 3-BR. den, 2-bath, $22,500. Tillis Rlty. P'tree Rd. EL. 3014

3 BRs, 2 baths, den $24,750. Smaw Realty, 1845 P'tree Rd EL. 2814

TOMLIN REALTY CO.
295 E. PACES FERRY RD. EX. 4636

DUPLEX: 3-BR. 2 baths each side. T. Venard, Bkr., EX. 2054, B'head

LGE. home, terr. apt. nr. P'tree. Olaf Robinson Rlty., B'head Ave. CH. 2996

Ansley Park, 3 brms., $18,500
Baggett Rlty., Buckhead CH. 2106

3 BRs, 2 baths, Mrs. Norman Eker CH. 1383-6822. 77 W. Paces Fy. Rd.

Brookwood Hills, 3 BR. 2 baths Thomas Rlty., R-H Bldg. AL. 0501.

NUTTING REALTY CO.
45 11th St. NE.

Dinkins Coppage & Assoc. Rlty. Co
290 Carpenter Dr.—CH. 1090

3 B. Rs., 2 baths. Chas. D. Thompson Co. Bkr. CH. 1605 Crane Rd.

Northeast 136

$795 DOWN
TO ANYONE
$56.58 PER MO.
3 BEDROOMS

DISHWASHER INCLUDED
NO CLOSING COST
OPPORTUNITY for civilian to buy almost new 6-room brick and frame ranch-type home on easy terms. 2 gas floor furnaces, bath with shower and tub, ½ basement, $500 dishwasher included in sale price, convenient to school bus, located in excellent section, 3 blocks off Briarcliff Rd. and Briarcliff Heights.
J. H. Leathers, Inc. 3508, CR. 3315

LEATHERS RLTY. CORP.

BUICK BLDG., DECATUR

STILLWOOD DR.
3 BR., 1 BATH, DEN

LOCATED 1 blk. from electric trolley, this lovely white brick, while not new, is in excl. cond. and truly a home. Situated on level landscaped lot with barbecue grill and spacious back yard. Large liv. rm. with fireplace, din. rm., mod. kitchen, screened porch, auto. gas heat, bsmt. and sep. garage. Tastefully decorated by Dwoskin. Priced in teens. For appt. to see, call Betty Mitchell, res., ATwood 1514.

RUSSELL GREENE RLTY.

CH. 4455 REALTORS 2361 Peachtree

DUPLEX

941 BLUE RIDGE AVE.
(1 BLK. from cor. Ponce de Leon and Linwood.) 8-rm., 2-bath duplex. Good buy. $12,500.

6 Bedrms., 1½ Baths

$9,800—8-rm. bargain. Gas heat. Good condition. On 4th St. near Argonne.

M'SIDE—DUPLEX

9 RMS., 2 baths, 2-story stone home. Duplex or guest house. Price, $16,000. Small down payment to right party. Clark, res., VE. 9857; off., VE. 6695.

BERRY REALTY CO.

1574 Piedmont at Blvd.

Northeast 136

2132 Briarcliff Rd., N. E.
FOR SALE OR TRADE

RANCH TYPE brick, large living room, dining room, breezeway and brick garage. 3 bedrooms, 2 all tile baths, insulated and weather stripped, wall to wall carpeting in living room, dining room and hall. Vacant; ready to occupy. Large lot. Inspect this property. Call Earl Casey, CP. 3531, EL. 8871.

WALL REALTY CO.

322 Ponce de Leon Ave., NE.

BROOKRIDGE DR., NE

ONE floor, 3 bedrms., brick veneer home, 2 tile baths, 2 cedar closets, full daylight basement. Home faces park. Priced for quick sale. Call Jim Asher, VE. 7892.

ALLIED REALTY CO.

Candler Bldg. CY. 5836

$1,050 CASH--ANYONE

LIKE NEW—6-rm. frame, vacant. No payments less than rent. John Powell, WA. 1280, DE. 1113.

UNITED REALTY CO.

676 N. Highland at Ponce de Leon. $1,000 CASH. OWNER WILL FINANCE BAL. 15 YRS. 3-BEDROOM, GAS FUR. Heart Little 5 Pts. VACANT THIS WEEK. Holland, WA. 1814. VE. 5257. BETTER REALTY. Healey Building.

ONLY $595 DOWN!

NEAR LITTLE 5 POINTS. cozy 2-bedrm. cottage, no closing cost, immed. possess. Mrs. Howell, EL. 7669. Brooks Rlty.

2571 Berkley Lane

NEW 3-bedroom, 2 bath brick, ranch style. Large lot. $16,500. FHA. $3,500 cash. GI $1,600 cash. Builder. CRescent. 6021.

NICE LGE. BRICK DUPLEX. EVERYTHING SEPARATE. $4,000 CASH. ASSUME $68 MO. LOAN. HAND, WA. 1814, VE. 5257. BETTER RLTY. HEALEY BUILDING.

CONVALESCENT home, apt. or guest home. 22 rms., 4 baths, approx. 4-acre lot. $23,000. T. J. Maddox, Broker. 43-6717.

5-ROOM brick, near Inman and Grady Schools. Vacant. For details, John Bachelier, Bkr., VE. 8993, 170 Hurt.

$850 DOWN ANYONE, 6-rm. home, no cl. cst. Mrs. Curry, WA. 9795, VE. 5891, Ridley Rlty., RA. 4137.

SAGAMORE HILLS subd. EV. 8861
2496 NORTH DECATUR PLAZA

Northwest 137

NEW 5-rm. bath, auto. hot water, ideal for truck farm. 3½ acres nice land with stream. 8 miles paved road to State Market.

6-RM. brick duplex, auto. heat, $950 cash payment.

W. BARNES REALTY CO.
AM. 4424, 6071-Lee St., RA. 2401

1710 MARIETTA RD. 7 rooms, nice bath and 2 kitchens. Vacant and in good condition. Easy price and terms. See anytime. Call E. C. Ownby, CY. 7274, or EM. 3770 nights. P'tree Arcade.

OWNBY REALTY CO.

$695 CASH

ASSUME loans, $59 a mo. 2-bedrm. house, approx. 2 yrs. old, level lot. E. H. SILER REALTY
AL. 8144 610 Capitol Ave. AL. 9978

751 MATILDA PLACE—Cute 4-rm. apt. plus garage and workshop, $6,000. Will trade for cheaper suburban property. AT. 8606; VE. 9027.

BY OWNER, new 4-room brick, tile bath, carport. 562 Woods Dr. Mr. Yancey, CYpress 1983, between 9 and 5.

$950 CASH down. Price, $7,950. Lot 150x150, 3-yrs.-old. 4½-rm. Realty, CY. 4387. Page Rlty., M-G Bldg.

Chamblee-Doraville 138

BY OWNER—Modern ranch - type homes. 2 bedrooms, modern conveniences. Natural gas, large wooded lot. Near Naval Air Station and General Motors plant. Well financed. Buy equity and assume low monthly notes. 3281 Beacon Dr., Doraville Georgia. 47-4285.

THREE-BEDROOM home, 100 per cent GI loan. Call Clay Bagley CH 9614

Grove Park 139

2-BEDROOM home, gas floor furnace, hardwood floors, conveniently located. $7,650. BElmont 2725.

Avondale Estates 140

$7,500—Kensington Rd

ON WOODED LOT 92x220. 2 BR. upstairs, LR., dinette, kitchen and garage first floor. To see 4223 call Mrs. McMullan exclu., CR. 2149; off. CR. 2606.

Wheat Williams, Rltors, Decatur

A REAL BUY

3-BEDRM. 2-bath red brick, 3 yrs. old, built for a home. Call owner for details. EV. 2343.

CATRON REALTY CO., CR. 6421.
Avondale Estates Twin Oak Plaza

2 BR. and den, 2-bath ranch type. Paul Green Rlty., Inc., CR. 2663. Dec. 000. P & H Homes, Inc. 47-3324.

Druid Hills 142

Claire Dr., 3 BR. $12,500, CR. 5835
BOB BLACKWELL RLTY., Decatur.

LOVELY lge brk. homes. Mrs. Dora Smith Rlty., 1291 Emory, DE. 3883

FINE 4-bedrm., 2½-bath home. Ethel Lilley, Bkr., 2018 P. de L. EV. 7136.

South Side 143

967 PULLIAM STREET, SW (Almost at the end of Pulliam)—There will be someone there Sunday from 1 p.m. until 4 p.m. to show you the house. This is the best buy on the south side and will make you a nice comfortable home with all conveniences for many years to come. This house is completely remodeled and has new walls, new floors, all freshly decorated inside and painted outside with brand-new roof. Nice fenced around yard and house completely underpinned. It will take $3,132.76 to handle this deal. The total price of the house is $5,750; there is a loan amounting to $2,617.24, payable $40.12 per month. For further information call Paul White at MAin 4567. My number at home is EXchange 3361.

GOOD 7-rm. home, Dodd Ave., near Sou. Shops, transp., school. Reasonably priced. Mo. notes $40. Raymond Whitehead Co. 2514, WA. 4931

BREWER-HEAD CO.

Realtors Ga. Sav. Bk. Bldg.

Southeast 144

HAPEVILLE DR., SE

A SMALL house with 4 bedrooms, half basement made with two rooms. Close to high school. Near grammar school being built. Priced for quick sale. Call Jim Asher, VE. 7892.

ALLIED REALTY CO.

Candler Bldg. CY. 5836

NEW 3-bedroom $10,000 home. Sell equity of $2,500 for $1,500. 847 Midway St. S. E., Atlanta, Ga.

Grant Park 144A

DUPLEX, $4,500
8 RMS., 2 baths, 2 kit., frame. Lot 90x100. 1 apt. rents, $35. Near trolley, schools, stores.

6 ROOMS
ASBESTOS shingle home near Slaton School. Hallway, bath, porch, perm. steps, floored attic. Only $6,500. Better hurry. Call Mr. Ivie, DE. 5968.
RALPH IVIE RLTY. LA. 7541
349 Moreland, S. E.

Southwest 145

ONLY ONE LEFT
GI $500 CASH

NEW 3-bedrm. brick, carport, storage rm. Payments, $63 mo. Call Bill Joiner, AM. 7421; CR. 7613.

Wm. R. Joiner Realty

1333 Stewart Ave., S. W., AM. 7421

ATTENTION GI

BEAUTIFUL NEW THREE-BEDROOM home on large lot 80x200, gas heat, large kitchen with plenty of cabinets, hardwood floors, a real beauty, only $8,100. CR. 1487.

Rollins Realty, Inc.

Grant Bldg.

BURTON RD., S. W.

2 BEDROOMS, side porch, nice kitchen with lots of cabinets. Lot 100x200. Near trans. and school. $7,500. Joe Mixon, FA. 3024.

Adair Realty & Loan Co.

Realtors WA. 0100 Healey Bldg.

LITTLE DREAM HOME

BRAND new, 2-bedrm., on trans., $7,150, already fin., $1,000 down, 2805 Grand Ave., A. 1438, CA. 4961.
JOHN M. HARRIS, Bkr. Hapeville

$1,500 DOWN

WILL buy modern 5-room home, already financed. In ideal location. Total price $8,900. Call LA. 7117.

ONE YEAR old 5-rm. brick. Near Joe Brown High School. Easy terms. Jack Baldwin, RA. 8124.

PAUL C. MADDOX CO.
Realtors WA. 6855, Standard Bldg.

West End 146

8-RM., 2-bath duplex, $1,250 cash; bal. mo. RA. 7016, AM. 3511.

Cascade Heights 147

AT YOUR SERVICE

SEVERAL nice homes in Cascade Heights and other Southwest sections. Efficient, courteous service. Call C. A. Landers, RA. 5383; Mr. Ponder, RA. 1497; Mr. or Mrs. Jenkins, FR. 1608; or call the office.

Cascade Rlty. & Ins.

809 Cascade Ave., SW
RA. 3412 AM. 5673

Early American Ranch Home

RECENTLY BUILT and occupied. Situated on large wooded lot, has paneled living room with fireplace! Garage with utility and storage space; unusual in every detail. Located on quiet street near schools. Ideal for children. Owner, FRanklin 1530.

Cascade Heights 147

ADMIRATION

1531 Ridgewood Lane

NICE LIVING rm. with crab orchard stone fireplace, all the way across one wall. 2 nice bedrms. and large pine panelled den. Tile bath. Modern kit. with dishwasher. Steel casement windows. Lot 150x100. Between Venetian and Campbellton Rd. $12,900 cash balance like rent. Shown by appointment only. Tom Fuller, RA. 2073, eves.; Embry Crawford, CA. 5268, eves., LA. 1387, office.

Starnes-Roberts Co.

Realtors 25 Houston, N. E.

FIRST TIME OFFERED
896 Beecher Court, S. W.

OWNER TRANSFERRED. Says sell this beautiful 5-room frame with breezeway and garage. Redecorated throughout. Lovely, level lot. Ideal location. Bill Robertson, res., DI. 5307; or ofc., CY. 6262.

Roy D. Warren Co., Inc.

Brokers 22 Marietta St.

POSSIBLE?

FULL, dalite bsmt., new 6-rm. ranch-style. $13,250.

SEVERAL other homes up to $22,500. Call Frank Mims, nights, AM. 9234; days, AL. 4637.

VLASS & DOWDY RLTY.

272 Whitehall St., S. W. AL. 4637

1681 Laurelwood Dr.

(OFF WILLIS MILL RD.)
3-BR'S., 2 full baths, liv. rm.-din. rm. comb., picture window overlooking beautiful back wooded lot, full bsmt., no traffic on dead end st.

George L. Wilson, Agent

RA. 1031, 2323 Cascade Rd., S. W.

OWNER READY TO MOVE INTO NEW HOUSE, MUST SELL THIS ONE.

SEWELL RD., SW

ONLY 2 yrs. old, 6 rms., 2 tile baths, brick. Corner lot 127x195. RAr. 1910; ofc. AM. 2561.
J. D. OTWELL, Realtor, 609 Ashby

"See Us Before You Buy or Sell"
INGRAM REALTY CO.

2380 Sewell Rd., S. W. AM. 8012

3131-37 SEWELL RD. New 3-bedroom bricks, 1 and 2 baths, $50 ft. Price to sell quick. RA. 4137

ROWDEN RLTY. 1328 GORDON

GI'S ATTENTION
HAVE lovely 3-bedroom home, 10 per cent cash. Don't miss DL 4872.

671 Lee St., SW. AT. 0579

NEAR ADAMS PARK GOLF COURSE. New 7-rm. home, 2 baths, daylite bsmt. Lot 100 by 300. Will trade. Rr. 0183, AM. 4733.

SEE THE HOME beautiful, 1923 Venetian Drive. Open for inspection. VErnon 5896.

Sylvan Hills—Capitol View 148

6-Rm. Brick, $11,000

CONVEN. to shopping center and trolley.

7-Rm. Duplex, $7,800

2 BATHS, 1 blk. trolley line and grade school. Neely, AM. 2561, AM. 2561.
J. D. OTWELL, Realtor, 609 Ashby

NEAR SCHOOLS
CLEAN 5-RM. and brkfst. area, snow-white bungalow on beautiful, level, landscaped lot; terms. Mr. Baldwin, FR. 1921; WA. 6655.

PAUL C. MADDOX CO.
Realtors Standard Bldg.

943 ARDEN AVE., 5 rooms, bath; nice slp. porch. Most conv. location. See anytime. Call CY. 7274, or EM. 3770 nights. P'tree Arcade.

OWNBY REALTY CO.

Searching for a Home?

TOP SW. LOCATIONS
Simeon L. Steed Rlty. Co.

646 Dill Ave., SW. RA. 3384

Lakewood 149

SALE OR RENT

6-RM. HOME (duplex), conv. to everything, zoned for business. Mr. Adams, CH. 2686; off., MA. 3394.

WING & BOWDON

BROKERS 1032 HEALEY BLDG.

9 ACRES — Sacrif. $2,500. DL. 7000. P'tree Land Co., Bkrs., 1850 Lakewood Ave.

Inman Park 150

9 RM. 2-BATH DUPLEX, CLEAN 3-RM. HOUSE in fine cond. Vacant. $3,750.
MORELAND Ave., 9-rm. duplex, 2 baths. Humphries, CR. 4366.
HOME RLTY. 944 Gordon St., S. W.

Kirkwood 151

WARREN ST., NE.—4 bedrooms, priced to sell. T. J. Maddox, Broker. 43-6717.

East Lake 152

GI SPECIALS
100% LOAN

WE HAVE 2 six-room ranch-type bricks. Carports, util. rms., front porches, 1 blk. to school and transp. Be sure to see 901 Sycamore Lane. 3437 Briarwood Terrace, or Candler Rd. to McAfee, turn left go 3 blks. to Sycamore Lane to Briarwood Terrace. Stephens, DE. 9998; Watson, DE. 3122; ofc. CR. 2661.

A GOOD BUY

3050 HILLSIDE AVE.—Large DUPLEX. Can be used as triplex. 3 baths, nat. gas heat, front porch, nice blks. to trans. Right on transp. 3 center. Candler-Glenwood shopping center. Buy this house, let rent pay the notes. Good financing. Stephens, DE. 9998; ofc. CR. 2661.

OPEN

807 DANIEL ST., just off McAfee. 5-rm. brick, perfect cond. Approx. 2 yrs. old. 3 doors transp., school bus by door. Owner transferred. Priced to sell at $9,250. Stephens, DE. 9998; ofc. CR. 2661.

A BEAUTY

668 HOOPER ST.—This is 1 of the nicest GI resales on the market today. Perfect inside. Beautiful yard with plenty shrubbery. Buy equity and assume a loan. Call me and let's take a look. Watson, DE. 3122; ofc. CR. 2661.

2823 BLVD. DRIVE

7 RMS., 2 baths. Screened front and back porches. On transp. Lot 60x311. Nice barbecue pit, trees and shrubbery. This home is vacant and open for your inspection, and make me a reasonable offer. Watson, DE. 3122; ofc. CR. 2661.

ALEXANDER REALTY CO.
3127 Glenwood Ave. CR. 2661

ONLY $8,750

2727 BLVD. DR., on trolley line, 5-room and enclosed porch, plus nice garage. House now being painted on outside. Level lot 55x200. Extras include gas logs, Venetian blinds and attic fan for bedroom. Truly an outstanding value. Show any time. Exclusive. Mr. McMullan, CR. 2149, CR. 2606.

Wheat Williams Rltrs., Decatur

100% GI LOANS

DONNA PARK
OPEN DAILY—New 3-bedrm. bricks. Wooded lots, all utilities. $12,025 to $13,450. Go Second Ave. approx. ½ mile beyond Glenwood. See signs. AT. 6391; DE. 2400 nights, or VE. 2532.

Barksdale Rlty., Realtors

NORTH HIGHLAND AVENUE

100% GI LOANS

DONNA PARK
OPEN DAILY—New 3-bedrm. bricks. Wooded lots, all utilities, $12,525 to $13,450. Go Second Ave. approx. ½ mile beyond Glenwood. See signs. AT. 6391; DE. 2400 nights, or VE. 2532.

Barksdale Rlty., Realtors

NORTH HIGHLAND AVENUE

GOOD BUY

5 ROOMS, side porch, natural gas, lot 100x300. On trans. Already financed. $7,950. Call Joe Mixon, FA. 3024.

Adair Realty & Loan Co.

Realtors WA. 0100 Healey Bldg.

GREYSTONE PARK AND KEY-STONE PARK—New 3-bedrm. ranch style brick. Near Second Ave. School, beautiful East Lake section. $10,500 to $12,500. Low as $400 down to GI includes closing cost. Office CR. 1761.

BENEFIELD RLTY. DECATUR

2668 TUPELO ST., S. E.

SHADY 100-ft. landscaped lot, 6-rm. white frame in excellent condition, gas furnace in good bsmt., garage. Bargain at $12,750. Exclu. John Cunningham, DE. 7662; off., CR. 2606.
Wheat Williams Rltors. Decatur

GI RESALE. One block transportation, two blocks country club. Four rooms, garage, partial basement, wooded lot. $8,100. $1,600 equity. Owner, EVergreen 9454.

Decatur 153

Small Cash Payment

WILL HANDLE 2-bedrm. home at 311 Ridgeland Dr. No closing cost, already financed. Price $8,500. Call Wheat Williams Jr., CR. 2606; home DE. 8661.

VERY HOMEY!

2 BEDRMS., den, comb. LR. and DR., tile bath, modern kitchen. Large attached garage. Level lot. In section of good homes. Mr. Moore, CR. 9295; off. CR. 2606.

4-BR. BRICK

7 YRS. OLD for $13,500 at 153 McClean St., on level lot 60x183. 3 bedrms. down; 1 up. In section of nice homes. Gas heat. Excellent condition. Exclu. Mr. Robinette, DE. 4137; off. CR. 2606.

LAST CHANCE

NO MORE lots on Mt. Vernon Dr. new brick, entrance hall, 2 full baths, full concrete basmt., beautiful kitchen. On wooded lot 70x400. Livability was first consideration in building this home. To see call Mr. McMullan, CR. 2149; off. CR. 2606.

Wheat Williams, Realtors

119 E. Ponce de Leon Decatur

DEKALB REALTY CO.
Decatur CR. 6411 CR. 7493

Decatur 153

DOWN PAYMENT AS LOW AS
$350 TO VETS

OPEN DAILY

Price $11,250-$12,000

RANCH-STYLE HOMES

THESE BRICK homes have 3 bedrooms, tile baths, automatic gas heat, hardwood floors, custom built cabinets and carports; all lots large and well landscaped. Located on transportation and near new shopping center.

TO SEE, GO GLENWOOD RD. APPROXIMATELY 1 MILE PAST CANDLER TO GLENCO MANOR.

BEN SMITH SR., INC.

1974 DeKalb, Bkrs. EV. 1781

1818 N. DRUID HILLS RD.

ONLY $12,750
Under Construction

ATTRACTIVE 6-RM. BRICK HOME. LIV. RM. WITH COAT CLOSET. NICE-SIZED DIN. RM., 3 BEDRMS., KITCHEN WITH PANTRY, EXHAUST FAN, AND INLAID LINOLEUM OVER HARDWD. FLOOR. ADJOINING STORAGE RM. FULL TILE BATH WITH SHOWER OVER TUB. ALSO LINEN CLOSET. EXTRA-LONG CARPORT. BEAUTIFUL WOODED LOT 80x230. PRICE ONLY $12,750. GI FHA AND CONVENTIONAL LOAN AVAILABLE. CALL MR. HUEY, CR. 3623, OR DE. 4282.

T. C. HOLMES & SON
Brokers 1837 N. Druid Hills Rd.

ST. THOMAS MORE SCHOOL AND MEDLOCK SCHOOL

ASSUME G.I. 4 per cent loan, monthly notes of $84.50 includes taxes and insurance. Small down payment will buy this clean 3-bedroom home on a large level lot in a lovely neighborhood. School bus stop at the front door. Convenient to shopping center and downtown Atlanta. Shown by appointment. Call Mrs. Casey, Res. 47-5087

Etheridge & Vanneman

Rltrs. EX. 7527 66 Pryor St.

MODERN AMERICA

A VERY attractive rustic brick home, has 3 nice bedrms., 2 tile baths, fireplace, carport, utility rm. Nice landscaped yard. Good financing for veteran or FHA, $13,350.

Used Cars for Sale 181

Chevrolet

CHEVROLET, 1950 2-dr. Sacrifice, $645. Robinson & Stephens, 363 Whitehall. LA. 4321.

CHEVROLET '51 Belair. $200 my equity. Balace bank finance. BEImont 2547.

CHEVROLET, '53, Bel Air convertible, $300 off. Northern Car Co. AT. 3204.

CHEV., '41, club coupe. Good cond. $100. Parsons Ser. Sta., CR. 5097.

CHEV. (2), 1950, R. and H. $850 King's, 1886 Buford Hwy., AT. 8776.

CHEVROLET, '49, low mileage, call ELgin 7879 before 2 p. m.

Crosley

CROSLEYS

A GOOD STOCK OF USED Crosleys
PARTS AND SERVICE
LAYFIELD MOTORS CY. 7311

De Soto

DE SOTO '53 club cp., R. & H., power steering, white tires. Used as a demonstrator, like new. Must sacrifice. EM. 1609. 140 N. Ave.

DE SOTO — 1953 V-8 FIREDOME SEDAN OR COUPE. NEW CAR GUAR. TRADE. TERMS. CA. 6894. BOB FOWLER, CY. 8294.

DESOTO, 1950, Custom sedan, radio and heater, original owner. EMerson 2633.

DE SOTO, 1941 black 4-door. Good condition, $95. RA. 5472.

Dodge

DODGE, 1953 Coronet 8. 4-door sedan. Radio and heater. Like new. Sell for $800 off list or trade for cheaper car. Fred Campbell. BEImont 4206. Agent.

DODGE—1950, green, at sacrifice. $795. Looks and runs like new. Owner. ELgin 1286 or MA. 1313.

Ford

FORD, '51, 4-dr., Fordomatic, Custom, R&H. $150 down. ALREADY FINANCED AND INS. Equitable Credit Corp., 363 P'tree, AL. 1189.

FORD, '40, "85" 2-dr. $195
HUGGINS MOTORS
870 West Peachtree MA. 8697

FORD, '49. $175 cash and assume payments $41.50. Already insured. Century Finance Co., 829 Peachtree, N. E.

FORDS? NEED A '53 MODEL?
Call Tommy Thompson, Agt.
Days WA. 9070; Nights AT. 1463

FORD—'52 Custom. Fully equipped, low mileage. Sell or give long trade. VE. 7871, agt.

FORD—'50 Tudor; one owner $995. A. M. CHANDLER CO. DE. 5121.

FORD, 1950 Tudor. White walls, radio and heater. $750. ATwood 1438.

FORD, 1949, radio, heater. Other extras. $765. Ashcraft 5348.

FORD, '49, tudor, heater. Full price, $495. AL. 5234. Agt.

Henry J.

HENRY J, '51, $50 down. 6 cyl. 501 S. Main St., East Point. Agt.

Hudson

HUDSON, '49, $175 cash and assume payments $41.50. Already insured, financed. Century Finance Co., 829 Peachtree, N. E.

Jaguar

JAGUAR XK120, 1953, like new. White with red leather. SPECIAL! SPECIAL! Priced to sell. EL. 8228. AT.

Lincoln

LINCOLN, 1949, 2-tone green, white wall tires, Hydra-Matic. Pay equity and assume notes. 907 Columbia Dr., Decatur, after 6.

Mercury

MERCURYS—Atlanta's highest traders on Mercurys.
RAY CLANTON MERCURY
518 N Main St. FA. 9721.

MERCURY, '51, 4-dr. sedan, R&H, $195 down. ALREADY FINANCED AND INS. Equitable Credit Corp. 363 P'tree, AL. 1189.

MERCURYS, '49, 50 and '51s.
EDMUNDS MOTOR CO.
AL. 6080 CY. 3601

MERCURY—Late models of all body types. 981 Virginia Ave. Hapeville. FA. 5266.

Morris Minor

MORRIS MINOR 1951 convertible. Radio, heater, excellent condition. $695. After 6. CH. 6875.

MG

MG, 1951, with Ford 60 engine, rebored, racing cam, Offenhauser heads and manifold. Dual carburetor and dual mufflers. Real hot MG. Will sell or trade. Dir. EL. 8228.

Nash

NASH '53 Rambler convertible. Low, low mileage. Demonstrator. $1,895. Hoyt Roberts Nash. CA. 3112.

Oldsmobile

OLDSMOBILE, '48 convertible. Radio, heater, whitewall tires, good paint, good top. Pay only $100 down and assume notes of $41.95 per month. This car is already financed and payments include insurance.
UNITED FINANCE CO.
414 Williams St., N. W. LA. 4751

OLDSMOBILE, '50, 2-dr., sedan, '88," R&H, $195 down, ALREADY FINANCED AND INS. Equitable Credit Corp. 363 P'tree, AL. 1189.

OLDSMOBILE, 1949 "98" Hydra. Clean, 1 owner, low mileage. Perfect condition. $50 down, low payments. EV. 0474.

OLDSMOBILE, 1951, "88" convertible. Excellent condition. Can be seen at 3013 Peachtree Rd. No dealers.

OLDSMOBILE, 1950 '88' 4-door. All extras, low mileage, very clean. LA. 5858, day; VE. 7688, nights.

OLDSMOBILE, 1941 club coupe. R and H. $145. Robinson & Stephens. 363 Whitehall. LA. 4321.

OLDS—'50 "88" 2-dr. blue-gray, fully equipped. Excel. cond. DE. 4079.

OLDS. '51 "88" 2-dr. Like new. $1,495. CY. 7875. Bkr.

Packard

PACKARD, '53, sportster, fully equipt. $2,295. Bill Thornton, Inc. BE. 7956.

Plymouth

PLYMOUTH, '51, 2-dr. Cambridge, R&H. $175 down. ALREADY FINANCED AND INS. Equitable Credit Corp., 363 P'tree, AL. 1189.

PLYMOUTH, 1951, Cambridge, 4-door, 12,300 miles. Must see to appreciate. Original owner. Must sacrifice. ATwood 5550.

PLYMOUTH '51, 3-passenger coupe. Light blue. Extra clean. $795. Helms Motor Co. 405 S. Main St., East Point. CA. 2191.

PLYMOUTH, 1940, exceptionally good condition, for quick sale. ATwood 6883.

PLYMOUTH, 1941. Must sell. $125. ATwood 8087.

Pontiac

PONTIAC '48, $175 cash and assume payments $41.50. Already insured, financed. Century Finance Co., 829 Peachtree, N. E.

PONTIAC '50 4-dr. Heater. Blue. $895. 511 Spring, N. W.

Studebaker

STUDEBAKERS
ALL LATE MODELS sold with new car guarantee. Laughlin Motors, Inc., phone FA 1561 1210 N Main St. East Point.

STUDEBAKER, '50, Champion, 4-door sedan, $795.
YARBROUGH MOTORS
419 West Peachtree. WA. 5165.

STUDEBAKER '53 two-dr., Champion, regal de luxe, R&H, overdrive, 1 owner, privately owned. Sell or trade for truck or car. FR. 3657.

STUDEBAKER, '52 hardtop, V-8, Hydra. 15,000 miles. $1,375. Waters. Calhoun 8884, agt.

Others

LET'S GO see Hall before we buy. I notice he has a lot full of nice ones. He's open till 9 o'clock and we can eat dinner before we go.
C. M. HALL MTRS., Inc.
1564 DeKalb Ave., NE. EV. 8801

FOR GOOD USED CARS
AT LOW PRICES CALL
MITCHELL Motors, Inc.
"Your Oldsmobile Dealer"
33 W. Peachtree Pl., N. E. CY. 5906

USED cars, trucks (your credit is good). Best terms on down payments. We handle our own notes, credits. We install auto glass $2 up. Crane Used Autos. 270 Edgewood NE.

HEMBREE'S USED CARS
$35 DOWN BALANCE WEEKLY
85 Simpson, blk off Spring. AL. 7577.

NEED a 1953 Ford car or truck? Contact M. F. Hanes Agent day WA. 9070; night, CY. 6361.

BEST CARS AT LOW PRICES
FRANK GRAHAM CO 590 W PEACHTREE

GUARANTEED goodwill used cars. Boomershine Motors 324 Spring St. AL. 4702.

HARRY SOMMERS USED CARS
86 Hunnicutt at Expressway CY 4610

EAST POINT FORD
822 N. Church St. FA. 5521

CENTRAL CHEVROLET
EX. 4661 2930 P'tree Rd.

BURKE MOTOR CO.
3167 P'tree Rd. EX. 1551

STRICKLAND AND FROST, INC.
320 West Peachtree St. AL. 5717

WESTBROOK MOTORS
228 N. Main St. CA. 1126

FOR Good Used Cars See Us
Martin Burks Motor Co., FA. 3004

CHARLIE BARNES MOTORS
847 Memorial Dr. LA. 4296

BELLE ISLE MOTORS, Decatur
161 Atlanta Ave., DE. 3324

1950 MERCURY, radio, heater. 847 Midway St., S. E., Atlanta, Ga.

CLEAN used cars. Tom Hughes, 1754 Stewart Ave., CA. 5187.

O'SHIELDS BUICK, 268 W. Ponce de Leon, Decatur CR. 7466.

ST. HENRY J, $50 down. 501 S. Main St., East Point.

Used Cars at Auction 182

BRING YOUR CAR
TO BISHOP BROS.
AUTO AUCTION
"Oldest and Largest in the South"
244 STEWART AVE.
PUBLIC SALES
MON., WED., SAT.
NIGHTS—7:30 PM
FA. 3652 Reserve Numbers CA. 9469

Used Cars at Auction 182

HALLS AUTO AUCTION
626 10th St., NW. Ele. 9022

Busses 184

FORD, '45, 26-passenger $450
GMC, '45, 45-passenger $450
We have other buses in stock to select from.
Huggins Motors
870 West Peachtree MA. 8697

Used Trucks for Sale 185

"THE OLD RELIABLE"

'53 CHEVROLET Sedan Delivery.
'53 CHEVROLET ½-ton Pickup.
'53 CHEVROLET Suburban Carryall.
'53 CHEVROLET 1-ton Stake.
'53 CHEVROLET 1-ton Pickup.
'53 CHEVROLET 1½-ton Cab and Chassis.
'52 CHEVROLET ½-ton Pickup.
'39 CHEVROLET ½-ton Pickup.
'46 CHEVROLET 1½-ton Stake.
'41 CHEVROLET Sedan Delivery.

JOHN SMITH CO.
CHEVROLET DEALER
ESTABLISHED 1869
531-55 Spring St. EMerson 5661

CHEVROLET, 1952 sedan delivery. Excellent condition. No lettering. 12,000 miles. Cash or trade. ATwood 3277.

DODGE, '52, 2-ton truck, 160-in. WB. Equipped with 1,000-gal. butane gas tank (Smith Twin) with Neptune meter, vacuum pump, 75 ft. hose. $3,500. Call Mr. Manor, Acworth, phone 2821.

G.M.C. '51 ½ T. P.U. R & H. $725. Dixie Finance, 738 Spring, NW.

NOV. CLEARANCE

'49 Diamond-T model 306H, 158-in. wheel base chassis with cab, 7.50x20 front and dual rear tires. New rebuilt engine $595

'48 GMC model FC-354, 179-in. wheel base chassis, equipped with cab, 14-ft. insulated van body, 8.25x20 front and 9.00x20 dual rear tires $1,095

'48 Dodge model B1KA, tractor, fully equipped $895

'52 International L162, 172-in. wheel base chassis, equipped with cab, 7.50x20 front and dual rear tires $1,325

'47 Chevrolet Model 8Q—161-in. w.b. chassis with cab, 12-ft. flat body, 7.00x20 front and dual rear tires. As is $395

'51 Mack Diesel model LFT1D, tractor fully equipped $4,320

'51 International model L185, 133-in. wheel base chassis, fully equipped tractor, 9.20 front and dual rear tires $2,895

'50 Mack Diesel model EQT1D, 149-in. wheel base chassis, fully equipped tractor with 11.00x20 front and dual rear tires $3,525

'49 Mack Diesel model EQT1D, 149-in. wheel base chassis, fully equipped tractor with 11.00x20 front and dual rear tires $2,925

'50 Mack Diesel model LFT1D, 149-in. wheel base chassis, fully equipped tractor with 11.00x20 front and dual rear tires $3,810

'48 International model KB-1, 113-in. wheel base chassis with 6½-ft. panel body. Extra clean. 6.00x16 front and rear tires $575

'48 International model KB-2, 125-in. wheel base chassis with 7½-ft. panel body, 6.50x16 front and rear tires $425

'48 Ford model 8THC, 114-in. wheel base chassis with 6½-ft. panel body, 6.50x16 front and rear tires ... $425

'48 International model KB-2, 125-in. wheel base chassis, with cab 9-ft. bake body, 6.50x16 front and rear tires $395

'51 International model L-110, 115-in. wheel base chassis with cab, 6½-ft. pick-up body and 6.00x16 front and rear tires $950

INTERNATIONAL HARVESTER
830 WHITEHALL MA. 4440

TRUCK BARGAINS

'52 International, L165 tractor $1,750
'48 GMC, ACR-653 tractor with sleeper $1,495
'52 Reo F20T tractor $1,750
'46 International K-7 tractor $750
'47 Reo 23T tractor, with White half track engine $1,175
'50 Ford 98 RT Stake $995
'50 Chevrolet 8 TV8C tractor with air $1,095
'51 GMC 450 tractor $1,375

REO MOTORS, INC.
956 Marietta St. EL. 8242

BEFORE YOU BUY
SEE the largest stock of good used trucks in the South. All makes and sizes thoroughly reconditioned. Priced to sell. We trade, finance and furnish insurance.
The White Motor Co.
70 BOULEVARD, NE WA. 8242

THE BEST IN
Used Trucks—All Makes
SEE THEM AT
MACK TRUCK CO.
780 Memorial Dr., SE

CALL NAHOR BROWN CY. 8087
NEW WRECKER, (demonstrator), rear controls, tow cradle, 100 foot 7-16 cable, 2 spotlights, 2 rear floodlights, revolving red light, mounted on Ford truck, truck and wrecker. $1,700. EVergreen 3364.

STUDEBAKER, 1947, ¼-ton pickup. New paint. Radio, overdrive, hooper springs, wsw, tires, Cadillac wheel covers. Mr. Knighton, AMherst 6631, Tuesday, Wednesday only.

FOR the best in truck values see our wide selections.
GMC TRUCK AND COACH DIV.
266 Forsyth St., SW MA. 1434

USED trucks. All sizes. See Stanley
INTERNATIONAL HARVESTER
580 Whitehall, SW, MA. 4440

FORD 1948 ½-ton pick-up truck with stakes. $425. Robinson & Stephens, 363 Whitehall, LA. 4321.

FORD, 1953 pick-up, 3,000 miles. Will consider older model trade-in. Cr. 2379.

Autos and Trucks for Rent 186

HERTZ—World's largest, is famed for dependable service. New cars and trucks by hour, day, week. Drive as your own. Low rate. No minimum. No confusing extras. Gas, oil, insurance included.
Hertz Drive-Ur-Self Stations
Cars—40 Auburn Ave. WA. 9900
Trucks—80 Cain St. NE. WA. 4590
Trucks—218 Whitehall St. CY. 5583

TRUCK SERVICE
WE SUPPLY trucks for any purpose, all in first-class mech. condition. Reasonable rates. Call WA. 3328. Belle Isle U Drive-It-Service, 20 Houston St., NE.

Move Yourself 186-A

MOVE
YOURSELF
Save Time
and Money
RENT A TRUCK
FROM US
DIXIE
DRIVE-IT-YOURSELF SYSTEM
74 Courtland St., NE.
MA. 0371 LA. 5916

Wanted—Autos, Trucks 187

NEEDED THIS WEEK
50 CARS: 1933s thru 1953s. 610 Stewart Ave., S. W. Corner Glenn and Stewart. AM. 0420. Dir.

WTD—Wrecked, burned, junk, used autos, trucks. Any cond. Highest prices. Crane Auto Parts. 268 Edgewood. CY. 1771.

Ph. EL. 2859 for Cash
Highest bona fide offer
WE BUY Clean Cars. Get Our Offer.
MARTIN JOHNSON MOTOR CO.
440 SPRING ST. NW CY. 8461.

WILL BUY good clean used car from private party. Must be bargain. No dealers please. Call Anne, FA. 3481.

Sell Us Used Cars or Trucks
BISHOP BROS.
489 Spring St. NW LA. 3456

TRADE your car on a '50 or '51 Buick from Mitchell Buick, 3130 Roswell Rd., Buckhead. CH. 9446.

WOULD LIKE to buy 1947 or 1948 Chevrolet, Ford or Studebaker from private owner. ELgin 8915.

WANTED good clean Hudsons.
J. W. Goldsmith, Inc. WA. 7872

CASH FOR CLEAN CARS
WADE MOTORS, 400 Spring, NW.
"Sell us your car"
BALLENTINE

Tractors and Heavy Eqpt. 188

D 6 CATERPILLAR, $6,500. Hydraulic dozer blade. CH. 6112, nights. AM. 4320.

SELL or RENT—3-yd. dragline or shovel. Eldridge. DE. 1212.

Trailers 189

SMOKER
YOU will always find absolutely the best at Buddy's, your dealer for
SMOKER, STEWART, VENTOURA, PALACE
Buddy's Trailer Sales
2481 STEWART AVE.
600 WHITEHALL ST. AL. 9425
OPEN NIGHTS UNTIL 10 P. M.
Before You Buy, See—
SPARTAN
RECOGNIZED as the QUALITY trailer coach of the industry. Aircraft-type construction, the finest of modern furnishings. STILL the easiest to buy. ¼ down, bal. financed for 5 years at 5% int. Other makes and models to select from. Bargains in used trailers.
JOE JONES TRAILER SALES
2535 Stewart Ave., S. W. FA. 4173

ONLY THE FINEST
In Quality Mobile Homes
American, General, Prairie
Schooner, Trotwood and
Westwood
CITY TRAILER SALES
2461 STEWART AVE., SW
Open Evenings and Sundays

USE
JOURNAL - CONSTITUTION
WANT ADS FOR RESULTS

Trailers 189

NOW IS THE TIME
TO BUY beautiful new 1954 trailers in 1 and 2 bedrm. models. Also greatly reduced prices on all 1953 trailers. See our fine selection of used trailers.
M & M TRAILER SALES
2153 STEWART AVE., SW.
OPEN EVENINGS AND SUNDAYS

SAVE! SAVE! SAVE! ON ALL
NEW QUALITY COACHES
New Moon, Roycraft, Kozy Coach, Pan American Star, Palace, Travelo, Nashua, Elcar, Vagabond.
Good Used Trailers. Terms. Trades
ATLANTA TRAILER MART
1780 STEWART AVE. CA. 8888
Open Evenings and Sundays

SELLING OUT
3 NEW TRAILERS
40-FT. Colonial $3,995
34-FT. Colonial $2,995
27-FT. Trail-ette $2,395
TERMS, NO TRADES
GEORGIA TRAILER SALES
2285 Stewart Ave., S. W.

MR. SHOPPER
THERE sure are real bargains in new and used trailers at WILSON TRAILER SALES.
235 CENTRAL AVE., HAPEVILLE

DIXIE TRAILER SALES
2½ mi. S. of Hapeville on Hwy. 41-B.
FA. 1888 CA. 6138

M SYSTEM, 28-foot, metal sides, no bath, very clean. Reas. for cash. One mile south of Conley West gate, 54 Hwy., Hoovers Trailer Court.

MUST SELL at once 27-foot house trailer complete. A bargain at $600. 902 East College Ave., Decatur, Ga.

TRAILERS, $250 TO $5,350
C. F. Light, 2748 Bankhd., BE. 8611
Trailer hitches installed. AAA Welding Co. 496 Courtland AT. 4941.

Motorcycles, Mtr. Scooters 191

CITY OF Atlanta Trade-ins all models. Bargains.
MARION ROBERTS MOTORCYCLE CO.
1126 W. PEACHTREE

BSA-CUSHMAN
SALES AND SER. EASY TERMS
RALPH'S Scooter & Cycle Sales.
1317 Sylvan Rd., SW FR. 5176
AL RODI Indian Motorcycle Sales.
311 Spring St. CY. 1144.

Auto Parts and Accessories 193

NEW ENGINE your car with remfd. Wizardized engines. Western Auto Stores.

SOUTHERN MTRS. EXCHANGE
AL. 8264 339 Spring St.

RING and valve job, $6. P. O. Box 67 Forsyth Ga. Phone 6111.

Auto Repairing, Painting 194

CHEVROLET
SUPER SERVICE
Skilled Mechanics
Up-to-Date Equipment
Time-Saving Special Tools
Modern Paint Shop
Genuine Chevrolet Parts
Body and Fender Work
Out-of-Town Parts Orders
Given Special Attention
"The Old Reliable"
JOHN SMITH CO.
Established 1869
530-540 W. P'tree NW EM. 5661

YOUR CAR PAINTED $29.95 UP
Expert Body and Fender Work
GORMAN'S PAINT & BODY SHOP
850 Mitchell St. SW CY. 3222

DRIVE A LITTLE—SAVE A LOT
East Point Chevrolet. Dir. FA. 2611

Boats and Motors 195

1954
26-FT. CHRIS-CRAFT
SUPER de luxe with flying bridge. 105 h.p.
ALSO
5½-H.P. Chris-Craft outboard motors, $149.
ATLANTA OUTBOARD MARINE
192 Broad St., S. W. WA. 0267

JOHNSON PARTS AND SERVICE
Fishing boats $99.50: Trailers $55
Boat builders supplies, skis.
PARTS, REPAIRS, ALL MOTORS
OUTBOARD SALES & SERVICE
802 Pryor St., SW LA. 8766

MOLDED HULLS—KITS
Marine Hdw.—Paints—Materials
CUTTERS, INC.

1965 Buford Highway VE. 4771
NEW, used Feathercraft boats, trailers, motors. 450 Bishop St. EL. 1081.

STATE PARK MARINA INC.
ALLATOONA'S finest boat facilities.
Used Boats. Reasonable Prices
PYRON and GARROW, EL. 0307
OLDS "88" engine. Top shape. Best offer accepted. Call LA. 3520, after 6.

Airplanes 200

1946 AERONCA CHIEF. $695. Clean, new tires. See at Fulton Air Service Inc., Fulton County Airport. FR. 5722.

Used Cars for Sale 181

BUICK
ALL SQUARE
USED CARS
TWO LOCATIONS
46 North Ave.
VE. 5466

'52 BUICK Special 4-Door Sedan. Radio, heater and Dynaflow drive. New tires. Low mileage $1,895

'51 CHEVROLET Convertible Club Coupe. Radio, heater, Powerglide, 10,312 actual miles $1,395

'51 FORD Victoria Club Coupe; radio, heater, Fordomatic drive $1,395

'49 MERCURY Sedan. Radio, heater, whitewall tires ... $695

609 Spring St.
Corner of North Ave.
EM. 6026

'52 BUICK Super Convertible Coupe. Radio, heater, Dynaflow drive. 16,410 actual miles; white side wall tires $2,195

'50 BUICK Special 2-Door; radio, heater, white wall tires, Dynaflow $1,195

'50 FORD Custom 2-Door; radio, heater, white wall tires, dark green finish. Real nice $895

'51 KAISER Sedan. Exceptionally clean $695

OPEN EVENINGS

HIX GREEN
Buick Co
48 NORTH AVE.
VE. 6466

Cadillac
OLDSMOBILE
'51 OLDSMOBILE "88" 2-dr.
'50 OLDSMOBILE "76" 2-dr.
'50 OLDSMOBILE 4-dr. Green.
'49 OLDSMOBILE "88" 2-dr.
'49 OLDSMOBILE "98" 4-dr.
'52 CADILLAC Convt. Black.
'52 CADILLAC Coupe.
'52 CADILLAC "62" Green.
'53 PACKARD Cpe. 2-Blue.
'51 BUICK 4-dr. 2-Grey.
'51 CHEV Club Coupe, Grey.
'50 CHEVROLET 4-door.
'52 FORD 4-dr. 2-Red.
'51 FORD 4-dr., Blue.
'53 DODGE 4-dr. Blue.
Open Evening 'Til 9 p. m.
Good Selections of Others
Plenty Room to Park and Trade
"You Can Believe"
CAPITAL AUTO CO
(Opposite Biltmore Hotel)
EM. 1661

Used Cars for Sale 181 Used Cars for Sale 181 Used Cars for Sale 181

CHOICE BARGAINS
TWO LOCATIONS

BIG LOT
895 LEE ST., S.W.
FR. 4631

650B—'49 PONT. 8, 2-door $695
767A—'49 FORD V-8 Club Cp. 795
782A—'49 PLYMOUTH 4-door 795
822-B—'49 CHEV. Aero $695
755A—'49 BUICK Super 4-dr. 895
528B—'50 PONTIAC 4-door 995
766B—'51 PONTIAC 4-door 1,250

MAIN STORE
161 IVY ST., N. E.
CY. 7366

845A—'49 PLYMOUTH Club Coupe $695
788A—'50 DODGE 2-door 795
896A—'49 MERCURY 2-door 795
895A—'50 FORD 2-door 895
894A—'50 PONTIAC 4-door 1,095
844A—'51 PONTIAC 4-door 1,295
816A—'52 PONTIAC Cat. 1,895

Open Evenings 'Till 9
Many Others to Choose From
DRIVE OUT TO OUR LOT TONIGHT
Gouldman-Taber Pontiac, Inc.
YOUR DOWNTOWN PONTIAC DEALER

Downing Motors
687 Spring at Third
EM. 5338
Open 'Til 9 P. M.

'53 DODGE Meadowbrook 2-Dr. Sedan. Low mileage $1,495

'53 CHRYSLER Windsor 4-Dr. Power steering. 12,000 miles. New car cond. $2,095

'48 FORD station wagon. A buy for $395

'50 NASH Rambler conv. Blue. New top $850

49 MERCURY 4-Dr. Sed. Blue. Very nice, clean $695

48 PLYMOUTH 2-Door. One-owner car. Blue $550

52 PLYM. 4-Door Sed. Cranbrook. Clean as new $1,095

46 PLYM. 2-Dr., blue. Very good $450

'51 PACKARD Convertible. Cream finish, low original mileage. A Michigan car $1,395

'51 NASH Rambler Station Wagon. Very clean $875

48 WILLYS Station Wagon. Extra clean $595

'50 OLDS. "88" 2-Dr. Premium tires. One owner $1,195

'46 NASH "600" 4-Dr. Excellent transportation $300

'49 OLDS 88 4-Dr. Sed. Original dark blue. Hydra-Matic $895

48 STUDEBAKER Starlight Club Coupe., Commander. Light green $495

50 WILLYS Sta. Wagon, grey, clean. Overdrive $795

47 FORD Club Cpe., 8-cylin. Clean, with beautiful black finish $465

DOWNING MOTORS
Member of Atlanta and National Used Car Dealer Association

Dependable Used Cars
639
WEST P'TREE
VE. 8179

'53 DODGE Coronet V-8 4-Door. R. and H., Gyromatic, 2-tone paint .. $2,195

'53 PLYMOUTH Cranbrk. 4-Door. R. and H. $1,695

'52 DODGE Coronet. Radio, heater, Gyromatic . $1,595

'52 CHEVROLET De Luxe 2-Door. Powerglide, radio and heater $1,295

'52 PLYMOUTH Clb. Cpe. Heater and seat covers $1,095

'50 FORD 4-Door Custom. Radio and heater $945

'49 HUDSON Convertible. Radio, heater. Slick and nice $695

'48 CHRYSLER 4-Dr. Radio and heater. Exceptionally clean and nice ... $795

'48 DODGE 4-Dr. R. & H. $695

'49 DODGE 4-Door. Seat covers, heater $795

MANY OTHERS
OPEN 'TIL 9 P. M.
Lander MOTORS
DODGE Plymouth

3 B USED CARS
BIGGER BARGAIN
BUYS

'50 WILLYS station wagon, overdrive and heater. Tires like new. SPECIAL

'53 KAISER 2-Dr. De Luxe. 4,000 miles $2,095

'51 HENRY J 6; radio, heater and heater $895

'47 & '48 KAISERS. Good running condition. Down payment of only $66

ARMY JEEP. 4-wheel drive $295

Atlanta Kaiser-Willys, Inc.
AT. 6587 AT. 4993
744 West Peachtree at 4th

UNBELIEVABLE
'40 BUICK Century, 7-passenger sedan, used by a funeral home, low mileage for car of this age. Exterior and interior clean from bumper to bumper $595
Clyde Owen
USED CARS
617 WEST PEACHTREE
VE. 4791

No Extravagant Claims!
These OK Used Cars
Represent a Good Value
FOR YOU

'51 CHEVROLET Styleline De Luxe 4-Dr. Powerglide, radio, heater, 23,000 actual miles $1,195

'50 CHEVROLET Fleetline De Luxe 2-Dr. Clean $745

'52 CHEVROLET 4-Door Styleline De Luxe. Powerglide, woodland green $1,395

'49 FORD Custom 2-Door. Radio, heater, overdrive, w. w. tires $645

'51 CHEVROLET 2-Door. Powerglide, rad., htr... $1,095

'50 CHEVROLET 2-Door. Powerglide, white wall tires, heater $945

Open 'til 9 P. M. for Your Convenience
CHEVROLET
DOWNTOWN
CHEVROLET
329 Whitehall St., S. W.
MA. 5000

SPECIALS

Down Payment — Selling Price

$175 '50 PLYMOUTH, Special De Luxe, light finish with white-wall tires. Radio and heater. $795

$250 '51 FORD Victoria, Hollywood spare, 2-tone green, Fordomatic, radio and heater. A steal! $1,150

$225 '51 CHEVROLET 4-door, Styleline De Luxe, radio and heater. Power-Glide. Low mileage. $1,025

$195 '52 PLYMOUTH Convertible, green, fully equipped. $1,150

$195 '49 OLDSMOBILE "98", 4-door, radio and heater. Hydra-Matic. Like new! $895

EXPRESSWAY MOTORS
OPEN 'TIL 9
414 Williams St., N. W. LA. 7950

Adams Motor Co.
501 S. Main CA. 0601-2
EAST POINT

'50 FORD Station Wagon.. $895
'50 CHRYSLER 4-Dr. Windsor. Fully equip., like new $1,095
'52 FORD 2-Dr. $1,195
'51 PLYMOUTH 2-Dr. Cranbrook. Real nice $995
'51 BUICK Riv. Cp. $1,395
'50 FORD 2-Dr. $745
'49 FORD 2-Dr. $495
'46 DODGE, New Motor $495

TRUCKS—FA. 3998

'53 FORD ½-Ton Ford-O-Matic $1,295
'52 FORD ½-Ton $995
'50 G.M.C. ½-Ton $595
'50 G.M.C. Carry All $495
'49 FORD ½-Ton $495
'48 FORD ½-Ton $350
'46 JEEP $295

'52 PONTIAC
CUSTOM "8" Convertible; radio, heater and Hydramatic; Easy-Eye glass and lots of other accessories. Unusually clean in every respect. A real dollar value, only $2,195
Good Selection of Others
"Home of Quality Cars"
HENRY DAVIS
"Selling Quality Automobiles Since 1921"
700 Spring St.
AT. 8181, Nights AT. 6127

1949 FORD V-8
Custom Fordor. Heater, good tires; well worth the money. No, this is not a taxi. Only $445
OTHER FINE SELECTIONS
Gouldman-Taber Pontiac
161 IVY ST., N. E. CY 7366

5
GOOD VALUES

'49 OLDS 88 Sedan. All equipment. Low mileage ... $1,095

'51 ENGLISH AUSTIN Sedan. Very clean $595

'50 STUDEBAKER Comm. Sedan. $895

'49 DODGE Sedan. Excellent condition $795

'52 STUDEBAKER Commander Sedan. Heater, overdrive $1,495

Chick Barron, Inc.
YOUR STUDEBAKER DLR.
655 Spring St., N. W.
EL. 0366

1952 PACKARD
200 Club Sedan. Radio, w. w. tires, black finish. This car like new inside and out $1,875
OTHERS
ATLANTA PACKARD MOTORS, INC.
387 W. P'tree CY. 2566

$1,295
U-4—1951 Buick Special, 4-Door Sedan
Wagstaff
DE SOTO-PLYMOUTH
Spring at 8th St. EL. 1952

BANK FINANCING AS LOW AS 11.25 MO.
DON'T FIX IT—EXCHANGE IT
AUTOMOBILE ENGINES
Open 7 A.M. to 7 P.M.
No Money Down
18 Months to Pay
Free Towing
AL.8496
10,000 Miles Bonded Guarantee
MOTOR EXCHANGE, INC., OF GEORGIA
312 SPRING, N. W. AL. 8496

SOUTHERN
INC.
CHEVROLET
243 W. PONCE DE LEON
Decatur
OK CR. 6414
"OUT OUR WAY WE TRADE YOUR WAY"
CHEVROLET
411 WEST PEACHTREE
Atlanta
OK CY. 8774

'53 CHEV. 4-Door. Green. Radio and heater $1,395

'51 CHEV. 2-Dr. R. and H. Green $895

'50 CHEV. 2-Dr. Fl. R. and H.. $795

'51 FORD Station Wagon. R. and H., body in excellent condition $1,095

TRUCKS

'48 DODGE ½-Ton Panel. New paint. Above average $495

'51 GMC ½-Ton Pickup $695

'51 INTERNATIONAL 2-Ton L.W.B., cab and flat, 2-speed axle, 9.00 tires. Truck and tires above average condition $795

'52 CHEV. 2-Ton Tractor. 2-speed axle, 9.00 tires, 5th wheel, Bendix vacuum booster brakes, lines attached. Extra large saddle tank. Tires and tractor above average condition. $1,195

'49 FORD Tudor Custom 8. R. and H., overdrive $695

'49 CHEV. 2-Dr. Fl. De Lx. Blue; big heater. Nice car Only... $795

'48 PLY 2-Door. Black; R. and H. Special de luxe custom upholstering $595

'50 CHEV. 4-Dr. Sl. De Lx. Green. Heater. Only $895

'49 FORD Tudor Custom 8. R. and H. $695

'49 Ford 8 Tudor. R. and H. $695

'49 CHEVROLET Styleline De Luxe 2-Door $695

'49 FORD Club Convt. Coupe. Loaded $795

'48 DODGE De Luxe Club Coupe $495

'47 DODGE De Luxe 4-Door Sedan $495

'48 PLYMOUTH Special De Luxe 4-Door $595

'46 FORD 8 Club Coupe. $495

'50 DODGE Meadowbrook Sedan $895

'49 CHEVROLET De Luxe 4-Door $795

'49 OLDS 98 Convertible Coupe. Clean $995

'51 FORD Fordomatic Tudor ... $1,095

'50 FORD Custom 8 Tudor. Overdrive $895

'49 FORD Custom 8 Club Coupe $795

'50 CHEV. 2-Door—Powerglide. R. and H. $895

Good Selection 1953 Models —AT DISCOUNT—
MANY MORE BARGAINS
STRICKLAND & FROST, Inc
320 W. P'tree St., N. W.
AL. 5717

Outstanding Values

'52 CHEVROLET Bel Air $1,595

'49 DODGE Clb. Cpe. Coronet $895

'50 OLDS "88" 4-Dr. R. and H., Hydra-Matic .. $1,295

'51 CHEVROLET Clb. Cpe. R. and H., Powerglide. $1,195

'50 PLYMOUTH Clb. Cpe. Radio and heater $895

Glenn Buice
USED CARS
637 Spring St. LA. 1961

BARGAINS!

48 FORD de luxe 4-Dr. R. and H. $445
47 FORD 4-Dr. R. and H. $395
48 BUICK Super. R. and H. Extra good $595
41 MERCURY conv., practically new motor. R. and H. White tires $225

Clyde Owen
USED CARS
617 WEST PEACHTREE
VE. 4791

$545
U-798 — 1947 Chrysler New Yorker 4-Door Sedan
Wagstaff
DE SOTO - PLYMOUTH
Spring at 8th St. EL. 1952

Auto Parts and Accessories 193

MOTORS
FORD 6. Newly reconditioned and machine tested by the U. S. government. $100.00 each including all accessories. No trade-ins required. Sold on a money back guarantee. Can supply 1 or 100. Will fit '41 thru '51 models.
HUGGINS MOTORS
370 West Peachtree, MA. 8697

EVERY DAY IS A
SALE DAY AT
BEAUDRY

'52 FORD Tudor Custom. Blue; w. w. tires $1,445

'51 FORD Fordor. Heater.. $995

'51 DODGE 2-Door $995

'51 HUDSON Commodore 4-Door .. $1,195

'51 NASH Rambler $995

'50 FORD Tudor Custom $895

'49 CHEVROLET ...2-Dr. $695

'49 STUDEBAKER Starlight Coupe $595

'48 BUICK 2-Door $395

'47 PONTIAC 4-Door $595

These and many others. Most makes and models at equally attractive prices.
Many More to Choose From
See Us Before You Buy
We Finance Bank Rates
BEAUDRY
"Atlanta's Oldest Ford Dealer"
360 WILLIAMS ST. (on Expressway) WA. 3296-7

WADE
LOOK AT THIS!

'49 FORD 4-dr. $599
'48 MER

MUTUAL OF NEW YORK
The Mutual Life Insurance Company of New York

NOTICE OF NOMINATION OF TRUSTEES

Please take notice that in accordance with the provisions of the Insurance Law of the State of New York there has been duly filed with the Superintendent of Insurance of the State of New York the certificate of nomination by the Board of Trustees of the following named candidates for election as trustees of The Mutual Life Insurance Company of New York to serve for a term of three years from June 7, 1954:

DAVID T. BEALS, Kansas City, Mo.
President, The Inter-State National Bank, Kansas City, Mo.

WM. MARSHALL BULLITT, Louisville, Ky.
Senior Partner, Bullitt, Dawson & Tarrant, Louisville, Ky.

JOSEPH H. CHOATE, JR., New York, N. Y.
Partner, Choate Byrd Léon & Garretson, N. Y.

FREDERICK C. CRAWFORD, Cleveland, Ohio
Chairman of the Board, Thompson Products, Inc. Cleveland, Ohio

JOHN W. DAVIS, Locust Valley, N. Y.
Partner, Davis Polk Wardwell Sunderland & Kiendl, New York

LEWIS W. DOUGLAS, Sonoita, Ariz.
Chairman of the Board, The Mutual Life Insurance Company of New York, N. Y.

ROGER HULL, Darien, Conn.
Executive Vice President, The Mutual Life Insurance Company of New York, N. Y.

HENRY S. KINGMAN, Wayzata, Minn.
President, The Farmers and Mechanics Savings Bank, Minneapolis, Minn.

ROSWELL MAGILL, Westport, Conn.
Partner, Cravath Swaine & Moore, N.Y.

GILBERT H. SCRIBNER, Winnetka, Ill.
Senior Partner, Winston & Co., Chicago, Ill.

The annual election of ten members of the Board of Trustees of The Mutual Life Insurance Company of New York will be held at the Company's Home Office, 1740 Broadway at 55th Street, New York, N. Y., on Monday, June 7, 1954, and the polls will be open between 10 A. M. and 4 P. M. of that day. Policyholders of the Company whose policies or contracts (including annuity or pure endowment contracts) shall be in force and shall have been in force for one year prior to such election shall be entitled to vote, either in person or by mail or by proxy. Ballots to be voted by mail may be obtained on application to the undersigned during the month of May, 1954.

R. R. STROUD
Assistant Secretary

New York, N. Y., October 26, 1953

The Mutual Life Insurance Company of New York
1740 Broadway at 55th Street, New York 19, N. Y.

Atlanta Agency Office
The William-Oliver Building, 32 PEACHTREE STREET, N. W.
CHARLES J. CURRIE, Manager

Use Journal-Constitution Want Ads

SIGHTLESS LADS' TRIUMPH

Braille, Music Feats of 2 Delight U. Ga. Students

Constitution State News Service

ATHENS, Nov. 2—Two University of Georgia freshmen create as much stir in their study sessions as a called session of rat court.

Otis Stephens, East Point, and Dale Albritton, Cordele, are blind students.

They do much of their studying, of course, in braille, and it is this raised-dot method of reading and writing that attracts the attention of students who learned their ABC's with a pencil and ruled paper.

Since coming to the University, Otis and Dale have given dozens of their demonstrations on how to read with their fingers, and they have shared their "talking books" with classmates who would rather listen than read, but otherwise they are just regular guys—rat-capped freshmen who are getting used to college life.

Both came to the university from the Georgia Academy for the Blind in Macon where they not only learned braille and the fine art of going where they please unaccompanied, but also picked up a lot of musical ability that already has won a first-place talent award for one of them.

Otis, son of Mr. and Mrs. O. H. Stephens, East Point, is quite a pianist. He walked away with first place in the freshman talent contest a few weeks ago and already has found himself a job playing with a university dance band, "The Sauvettes."

Dale's talent runs to music, too. He sings tenor in the Glee Club and the a capella choir. But both hasten to add they are really here to study law.

Dale's guardians are Mr. and Mrs. L. O. Patterson of Cordele.

In class they take notes in braille. Outside class they do their parallel reading by means of "talking books" from the Library of Congress and type their lesson assignments. They take tests orally or on a typewriter, or, in the case of math, occasionally in braille.

For required reading that is not available either in braille or on record, Otis and Dale call on Bobby Phillips, Columbus, an upperclassman and Otis' roommate, both say they may study some for help. Phillips is their reader who, along with Richard Bache, Gainesville, and Don McMillan, East Point, helped them through registration and first showed them around the campus.

(ADVERTISEMENT)

24-page book condensation:
"The Man Who Wouldn't Talk"

First the Gestapo smashed his nose and fingers. Next they forced boiling water down his throat. Finally they sprayed him with acid—but *nothing* made George DuPre talk.

November Reader's Digest brings you a condensation from Quentin Reynolds' new book. Here is the gripping story of a British secret agent who—masquerading as a half-wit—led a French sabotage ring. No more exciting tale has come out of the war. Don't miss it!

Get your November Reader's Digest today: 45 articles of lasting interest, condensed from leading magazines and current books.

City Purchasing Agent to Speak

'Controlling Rush Orders" will be the subject of City Purchasing Agent Ernest Brewer when he addresses the annual conference of the National Institute of Governmental Purchasing Agents Nov. 9 at Cincinnati.

Ernest Brewer

Theme of the convention, which will be held at the Netherland Plaza Hotel, Nov. 8-11, is "more value for the tax dollar." Brewer said he will tell more than 1,000 agents from the United States and Canada how Atlanta instituted invoice control of such orders to prevent abuse of rush order buying and to avoid possible leakage.

Atlantans Going To Harbor Fete

City officials and industrial developers will attend the annual Harbor Day celebration at Apalachicola, Fla., Nov. 17.

The event is held each year to encourage development of the Chattahoochee River water shed. Frank Shaw and Fred B. Moore, of the Atlanta Chamber of Commerce; John Cooper of the Freight Bureau, and Robert Holder, industrial developer; Ald. Colie B. Whitaker and Councilmen James E. Jackson and Ralph Huie will be among the Atlanta party with Waterworks Manager Paul Weir heading the Atlanta contingent.

(ADVERTISEMENT)

Worry of FALSE TEETH Slipping or Irritating?

Don't be embarrassed by loose false teeth slipping, dropping or wobbling when you eat, talk or laugh. Just sprinkle a little FASTEETH on your plates. This pleasant powder gives a remarkable sense of added comfort and security by holding plates more firmly. No gummy, gooey, pasty taste or feeling. It's alkaline (non-acid). Get FASTEETH at any drug store.

(ADVERTISEMENT)

GROUCHO SAYS, "I'm counting the minutes until the NEW 1954 DE SOTO arrives! See it November 5th at your De Soto-Plymouth dealer . . . and tell 'em Groucho sent you!"

(ADVERTISEMENT) (ADVERTISEMENT)

MILLIONS PREFER THIS LIQUID WAY TO RELIEVE HEADACHE

Capudine comes in pleasant-tasting liquid form—No pills nor tablets to force down—No chaser needed. Relieves headache and Neuralgia fast. Contains four pain relieving ingredients, already dissolved—all ready to act. 30c, 60c and pint sizes. Follow the label . . . avoid excessive use.

Liquid CAPUDINE

(ADVERTISEMENT)

Announce New Way To Shrink Painful Piles

Find Healing Substance That Does Both—Relieves Pain—Shrinks Hemorrhoids

New York, N. Y. (Special)—For the first time science has found a new healing substance with the astonishing ability to shrink hemorrhoids and to stop bleeding—without surgery.

In one hemorrhoid case after another, "very striking improvement" was reported and verified by doctors' observations.

Pain was relieved promptly. And, while gently relieving pain, actual reduction or retraction (shrinking) took place.

And most amazing of all—this improvement was maintained in cases where doctors' observations were continued over a period of many months!

In fact, results were so thorough that sufferers were able to make such astonishing statements as "Piles have ceased to be a problem!" And among these sufferers were a very wide variety of hemorrhoid conditions, some of 10 to 20 years' standing.

All this, without the use of narcotics, anesthetics or astringents of any kind. The secret is a new healing substance (Bio-Dyne®)—the discovery of a world-famous research institution. Already, Bio-Dyne is in wide use for healing injured tissue on all parts of the body.

Now this new healing substance is offered in ointment form for hemorrhoids under the name *Preparation H.** The price is only 98¢ a tube including an applicator. The name to ask for is Preparation H—at all drug stores. And remember—if not entirely satisfied—your money will be refunded promptly. *Trade Mark.

ATTENTION—HOME OWNERS

"Southern" **STONE** by **PERMA-WALL** Construction Co.

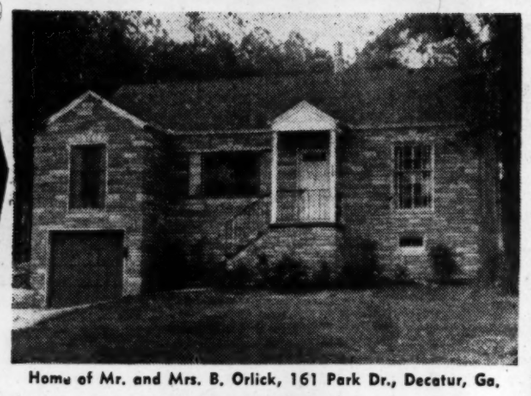

Home of Mr. and Mrs. B. Orlick, 161 Park Dr., Decatur, Ga.

"A Southern Store for Southern Homes"
A Moulded Masonry Veneer Ideal For
HOMES • CHURCHES • STORE FRONTS

COVERS NEW OR OLD SURFACES OF WEATHERBOARD • WOOD • SHINGLE • STUCCO, BRICK, CINDER OR CONCRETE BLOCK

Available In Any Color or Size

Beautifies, Insulates and Strengthens

Modern in trend . . . permanent . . . beautiful to the eye . . . economical . . . structurally correct . . . fire safe . . . termite proof.

A LOW COST WAY TO BRING THE BEAUTY OF NATURAL STONE TO BOTH NEW OR OLD HOMES

VERY EFFECTIVE FOR . . .
COMPLETE HOMES
Foundation walls . . . fireplaces . . . inside walls . . . dens . . . patios . . . walks . . . window and door trims

NO DOWN PAYMENT

CASH OR TERMS . . . THE PRICE IS THE SAME 1 TO 10 YEARS TO PAY . . . APPROVED FOR FHA TERMS

FREE ESTIMATES

CALL OR MAIL THIS COUPON TODAY!

PERMA-WALL CONSTRUCTION CO.
143 Linden Ave., N. E., Atlanta, Ga.
Please have your representative contact me for a FREE estimate by PERMA-WALL for stone.
NAME .....
ADDRESS .....
CITY ..... STATE .....
PHONE .....

PERMA-WALL CONSTRUCTION CO.

24 HOUR SERVICE EMerson 6479

He's the Man with a Plan for You!

The Man with a Plan at The First National Bank has an extension ladder . . . he helps you reach into new business fields and expanded markets . . . he can help you to climb up the industrial ladder. Ask him to plan with you for a new store front, a delivery fleet, new equipment, remodeling or retirement. You'll find him at any of the convenient First National Bank offices.

MEMBER FEDERAL DEPOSIT INSURANCE CORPORATION

FIVE POINTS
PEACHTREE & NORTH AVENUE, N. E.
WEST END
DECATUR
BROOKWOOD
BUCKHEAD

THE FIRST NATIONAL BANK OF ATLANTA

FIRST . . . by far